

PARAMETRIC MODELING

UGS NX 5

BY: DAVID S. DEWOLF

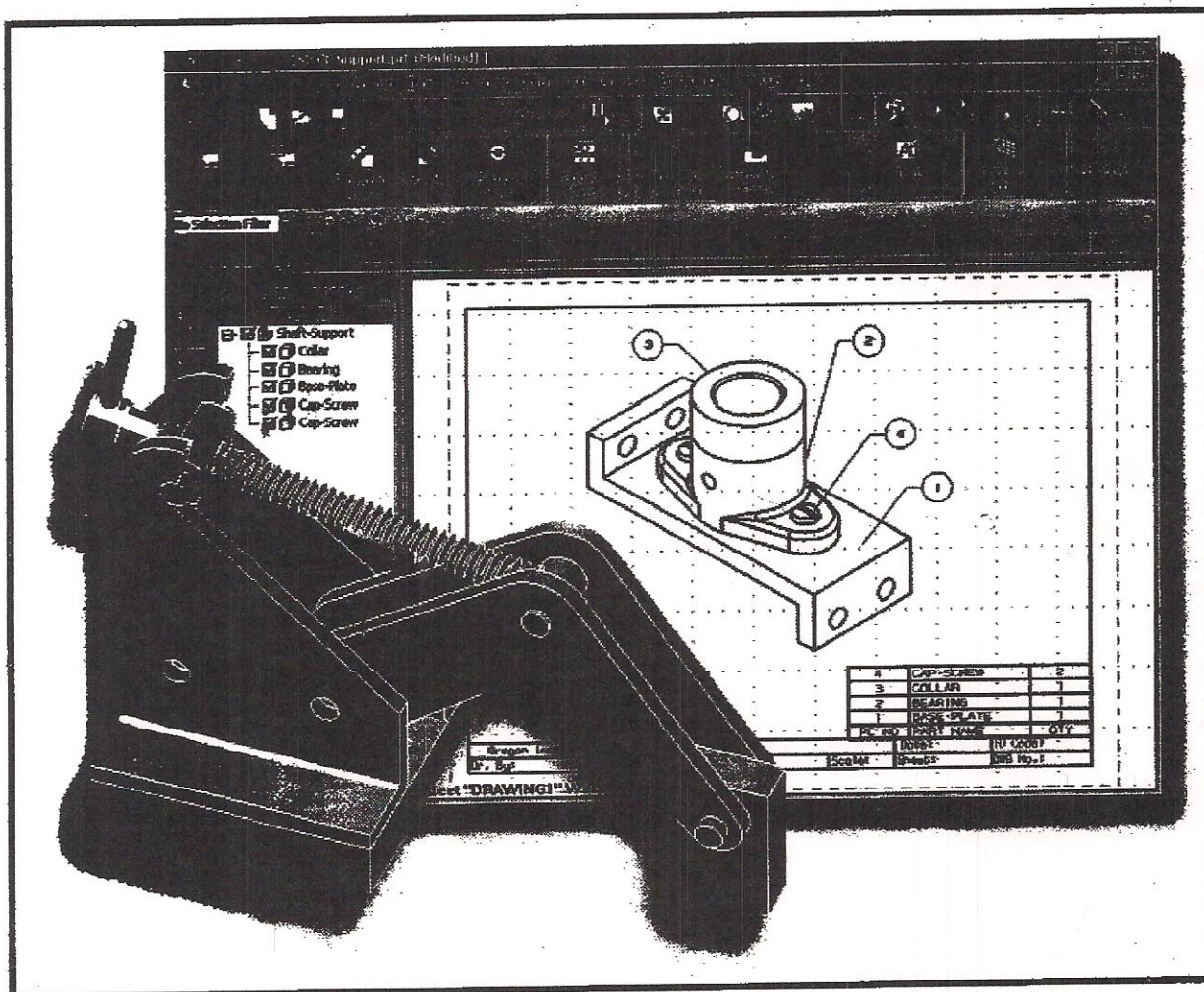
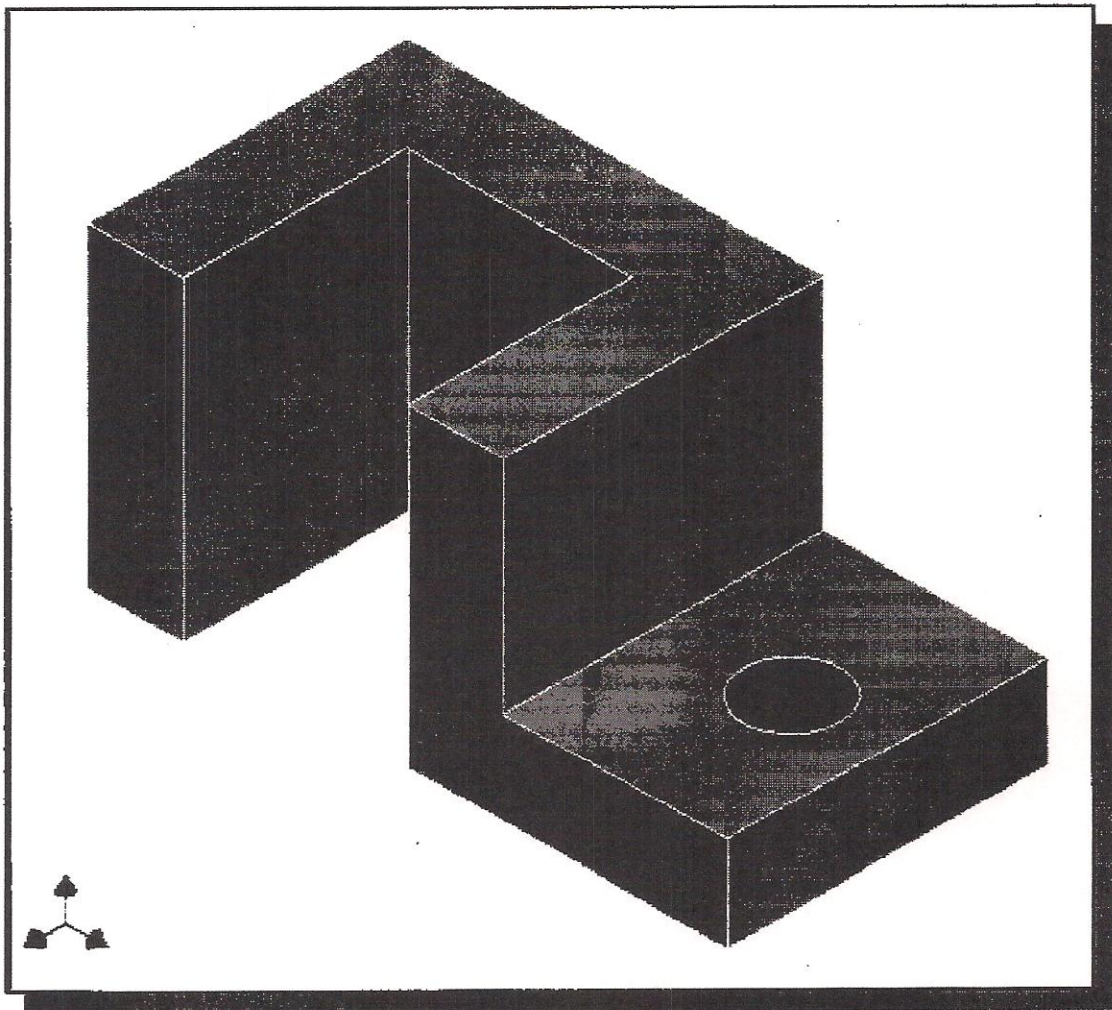

Table of Contents

1	Parametric Modeling Fundamentals	1
2	Constructive Solid Geometry Concept	7
3	Model History Tree	11
4	Parametric Constraints Fundamentals	16
5	Geometric Construction Tools	22
6	Parent - Child Relationships	27
7	Part Drawings and Associative Functionality	33
8	Datum Features and Auxiliary Views	40
9	Symmetrical Features in Designs	48
10	Advanced 3D Construction Tools	57
11	Assembly Modeling - Putting it All Together	66

CHAPTER 1

PARAMETRIC MODELING FUNDAMENTALS



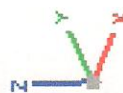
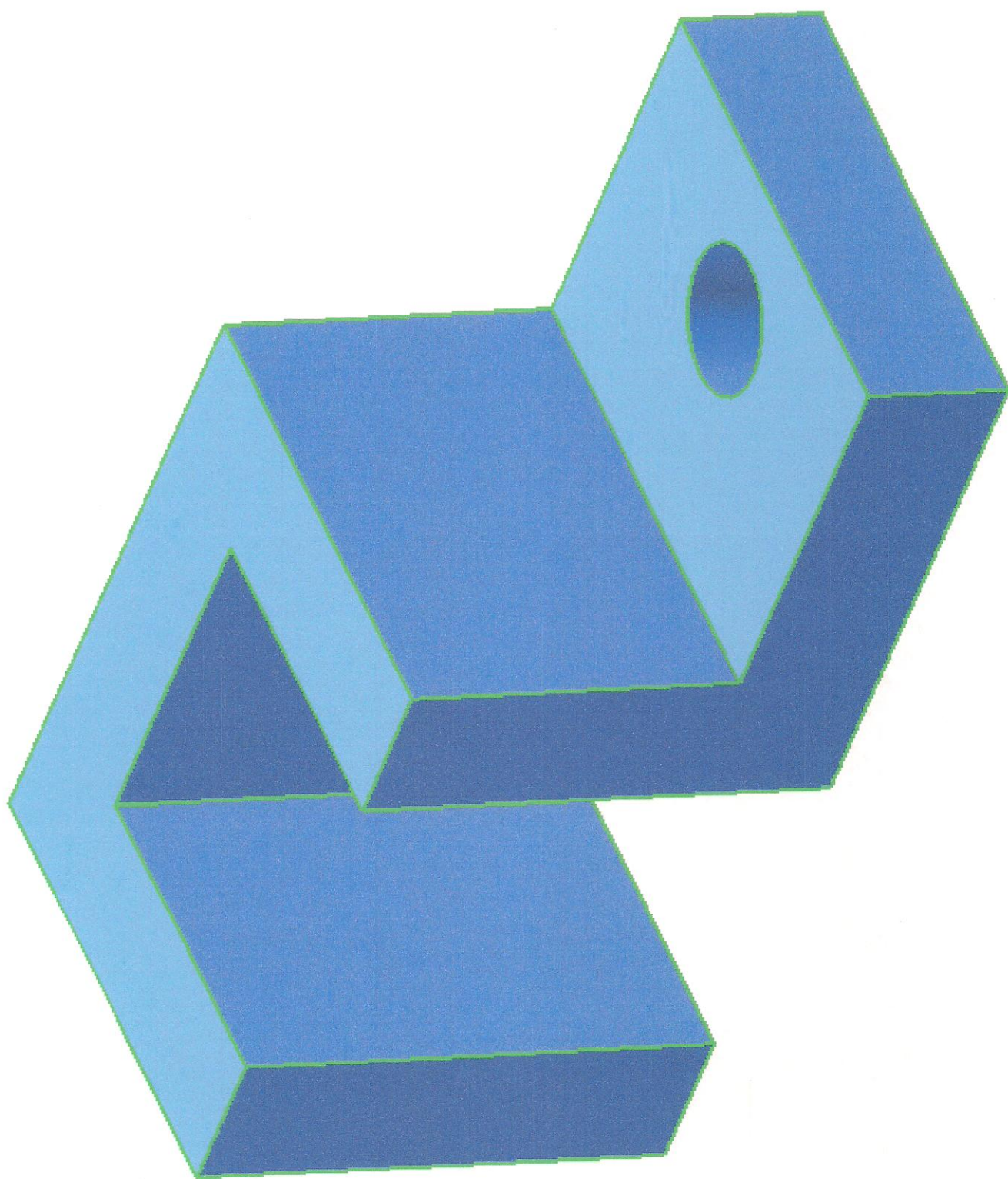

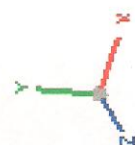
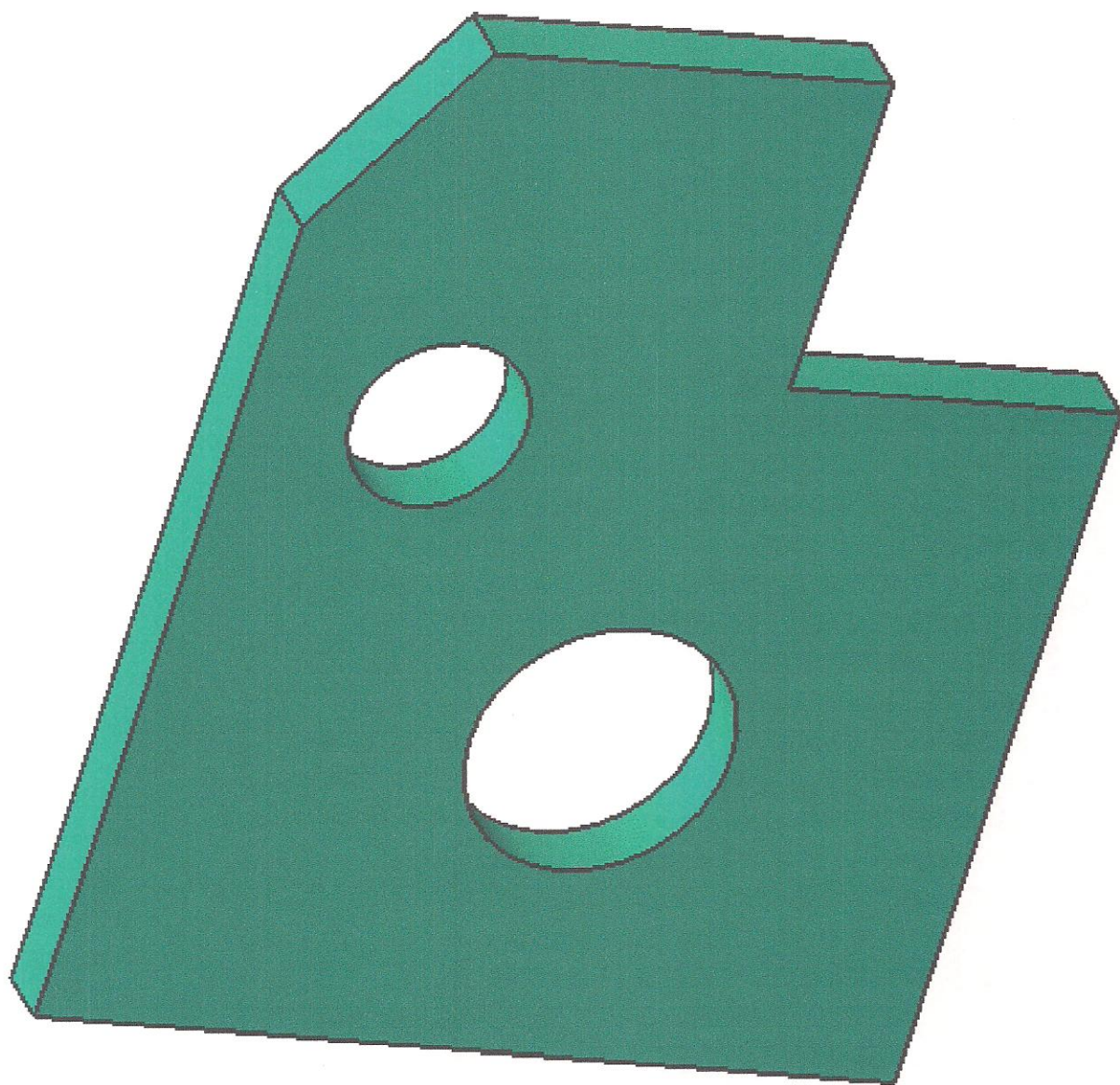

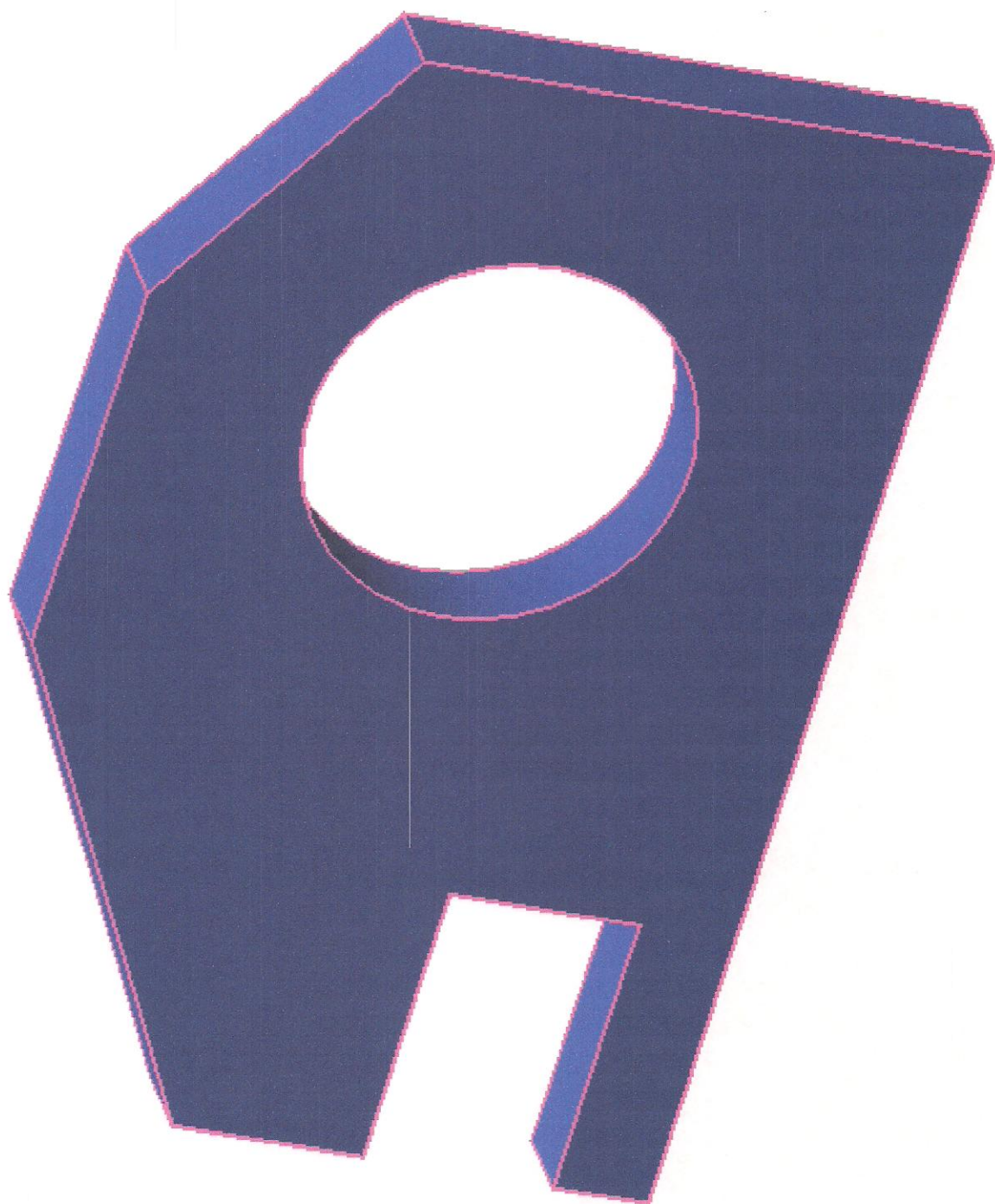

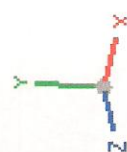
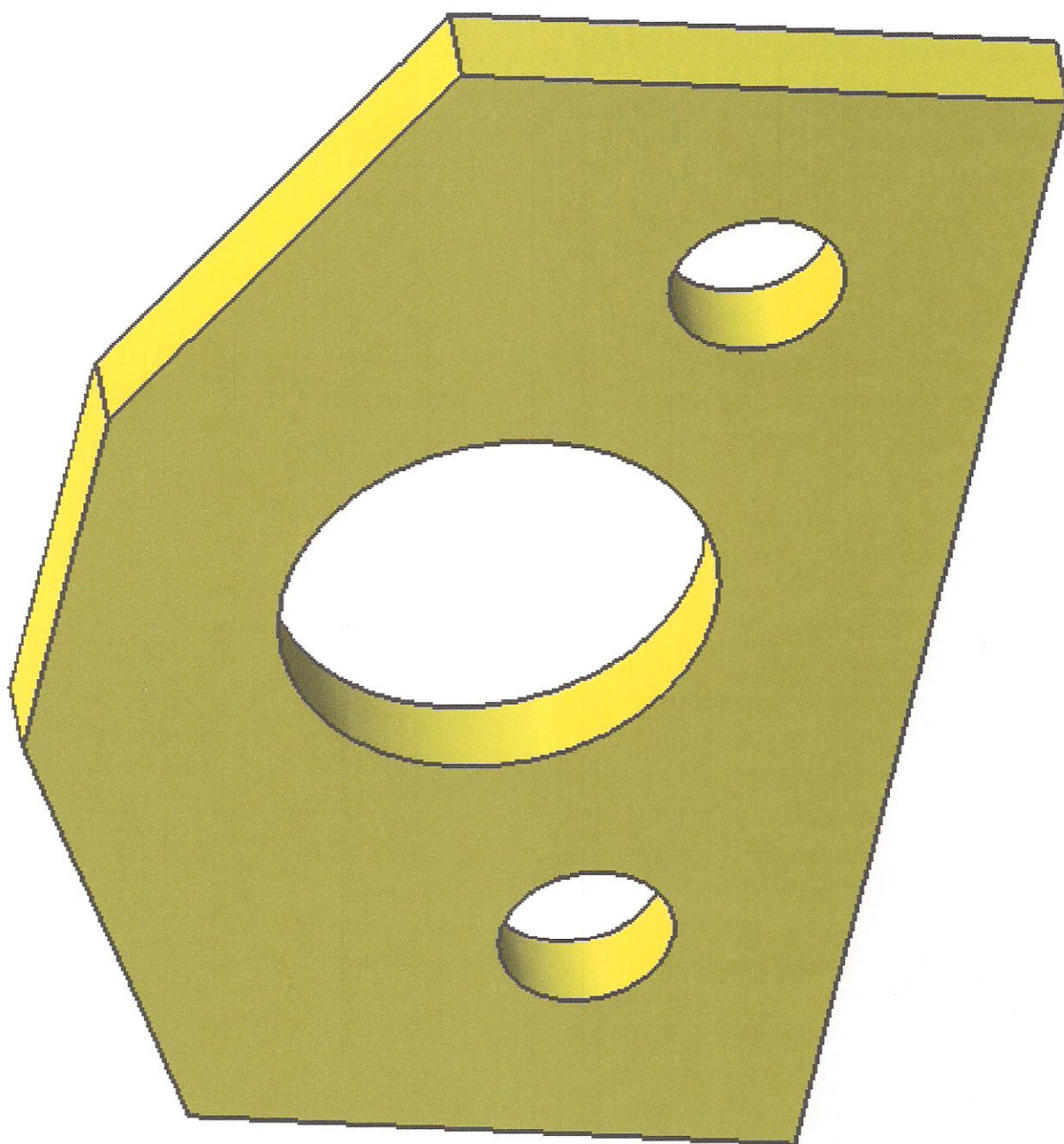

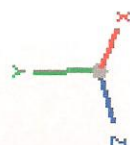
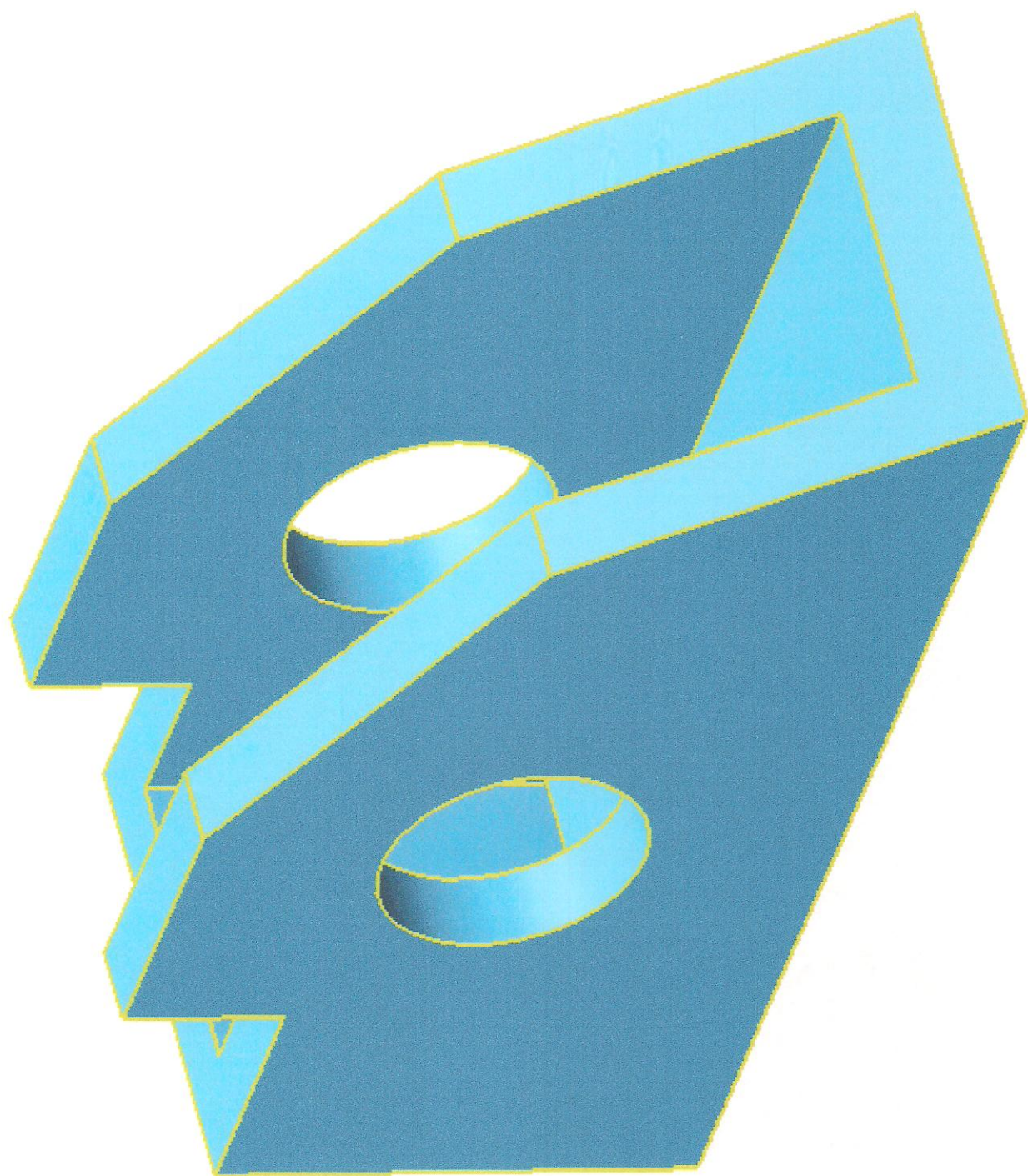

CHAPTER 2

CONSTRUCTIVE SOLID GEOMETRY CONCEPTS

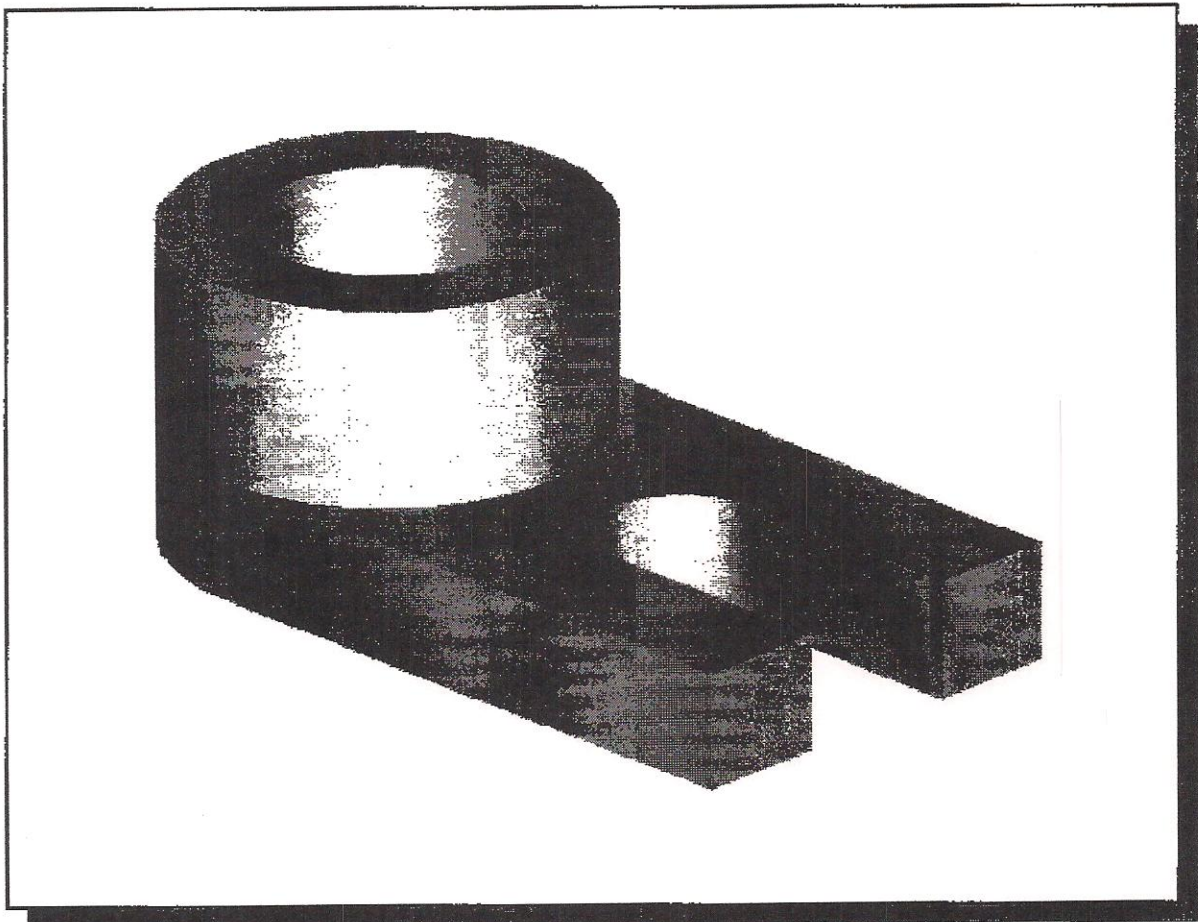

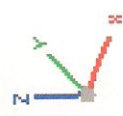
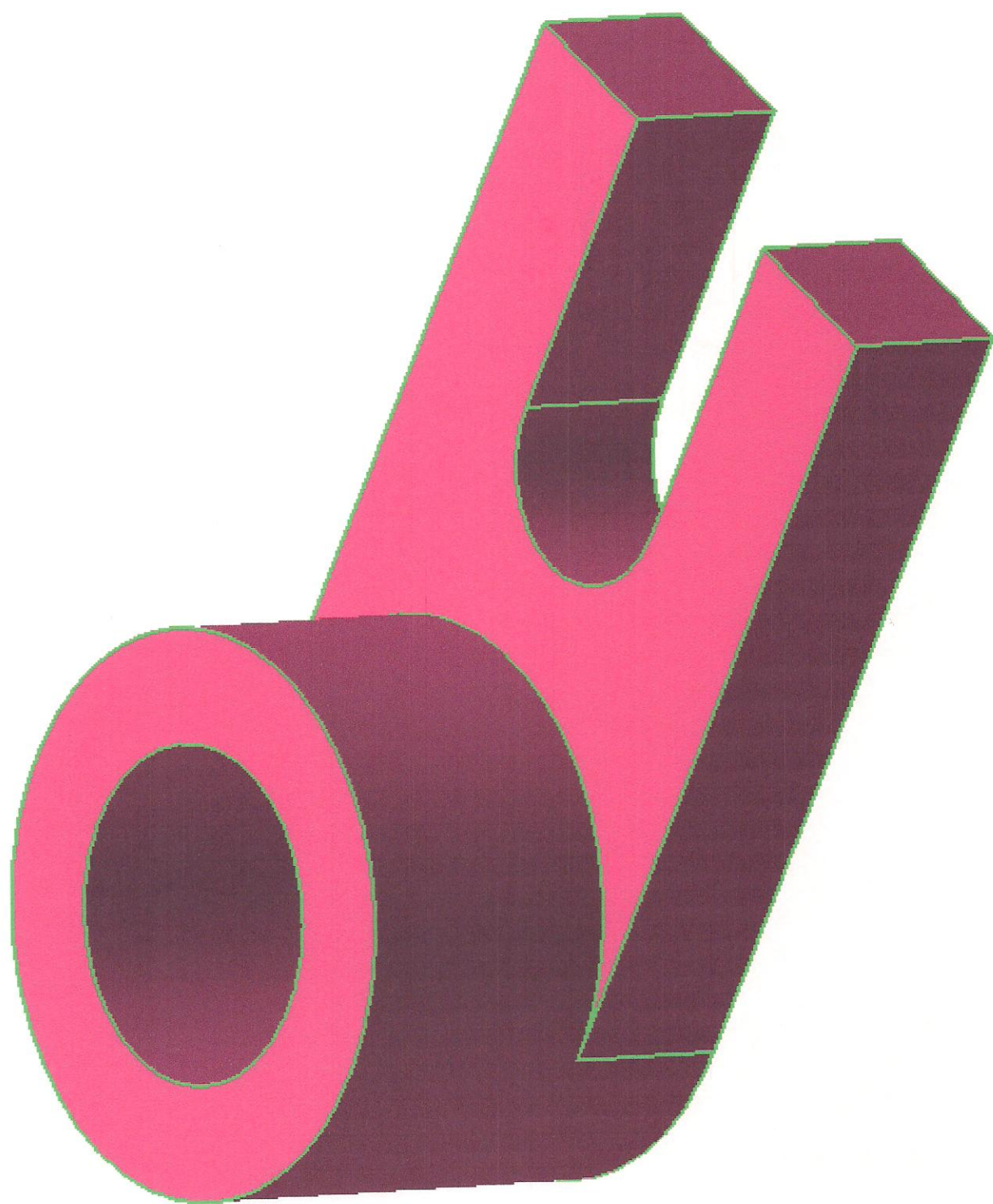

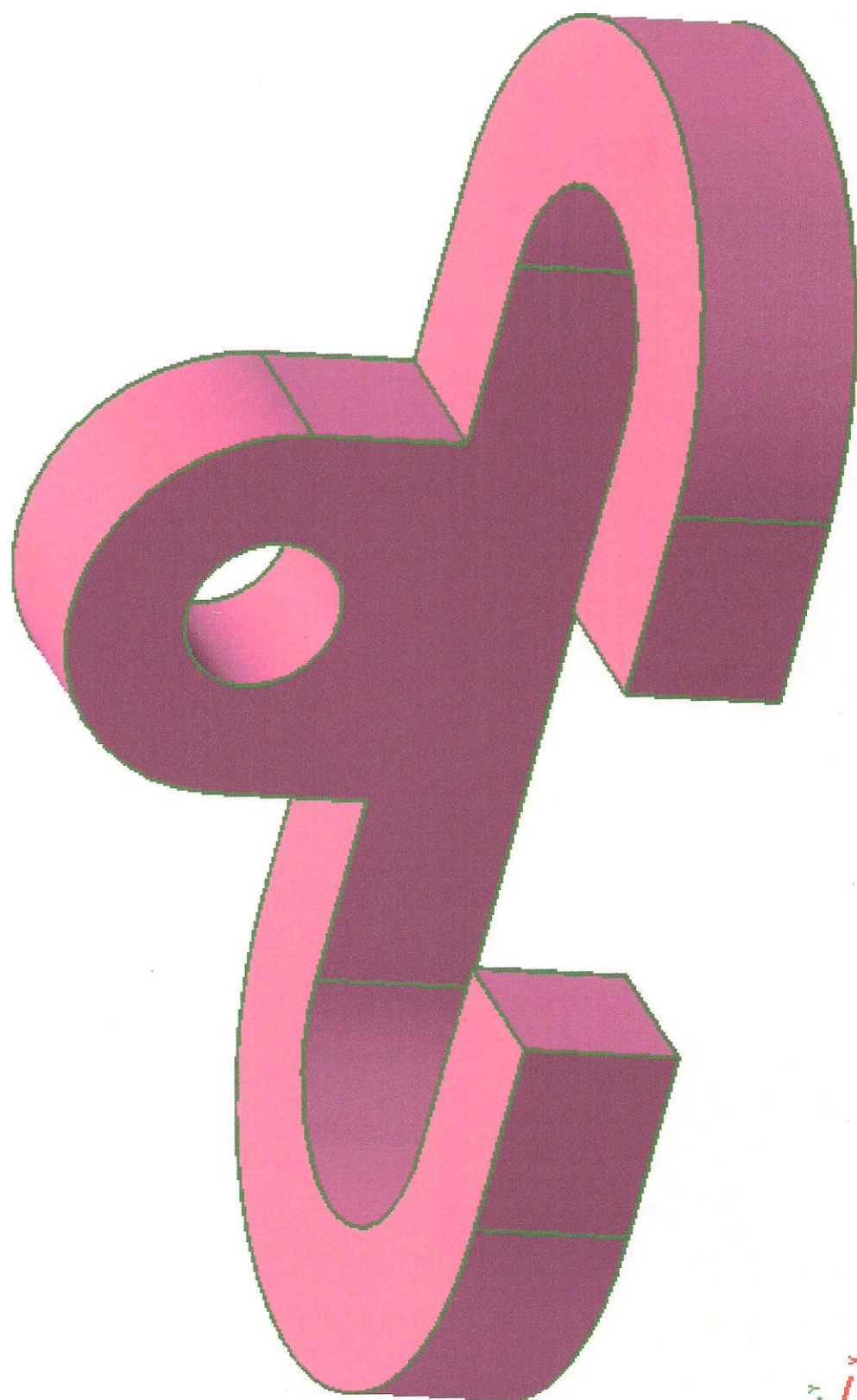

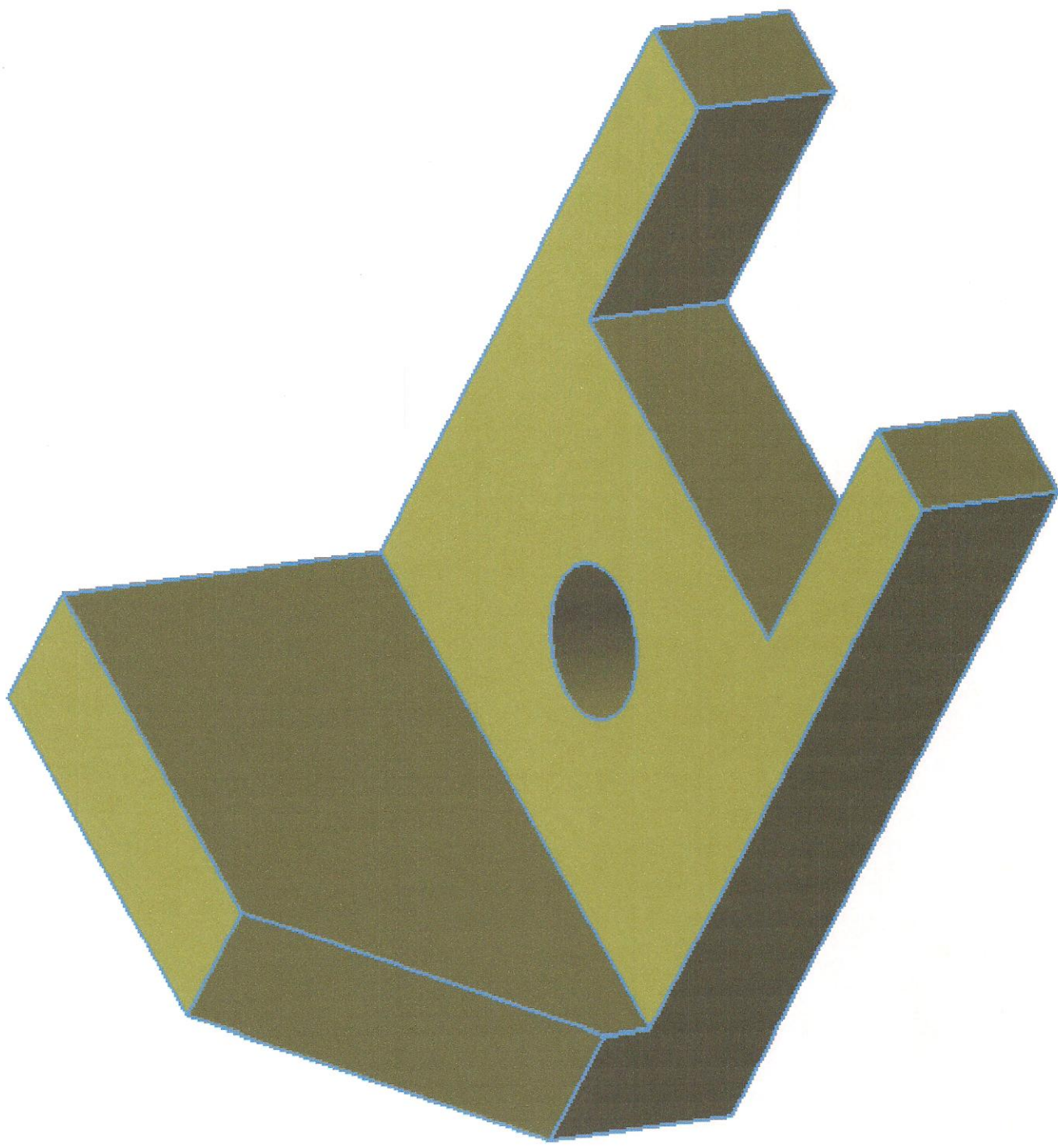

CHAPTER 3

MODEL HISTORY TREE

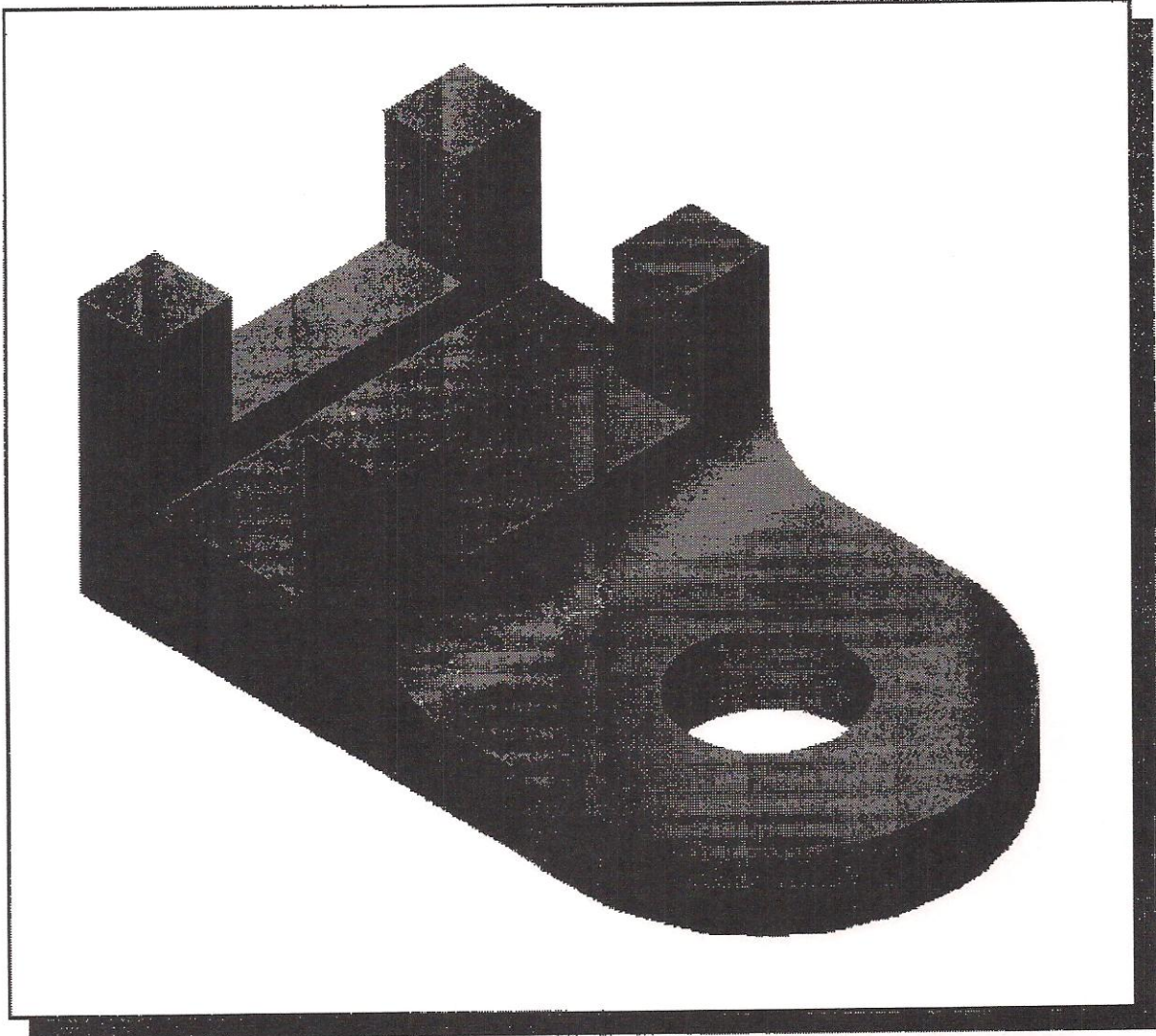



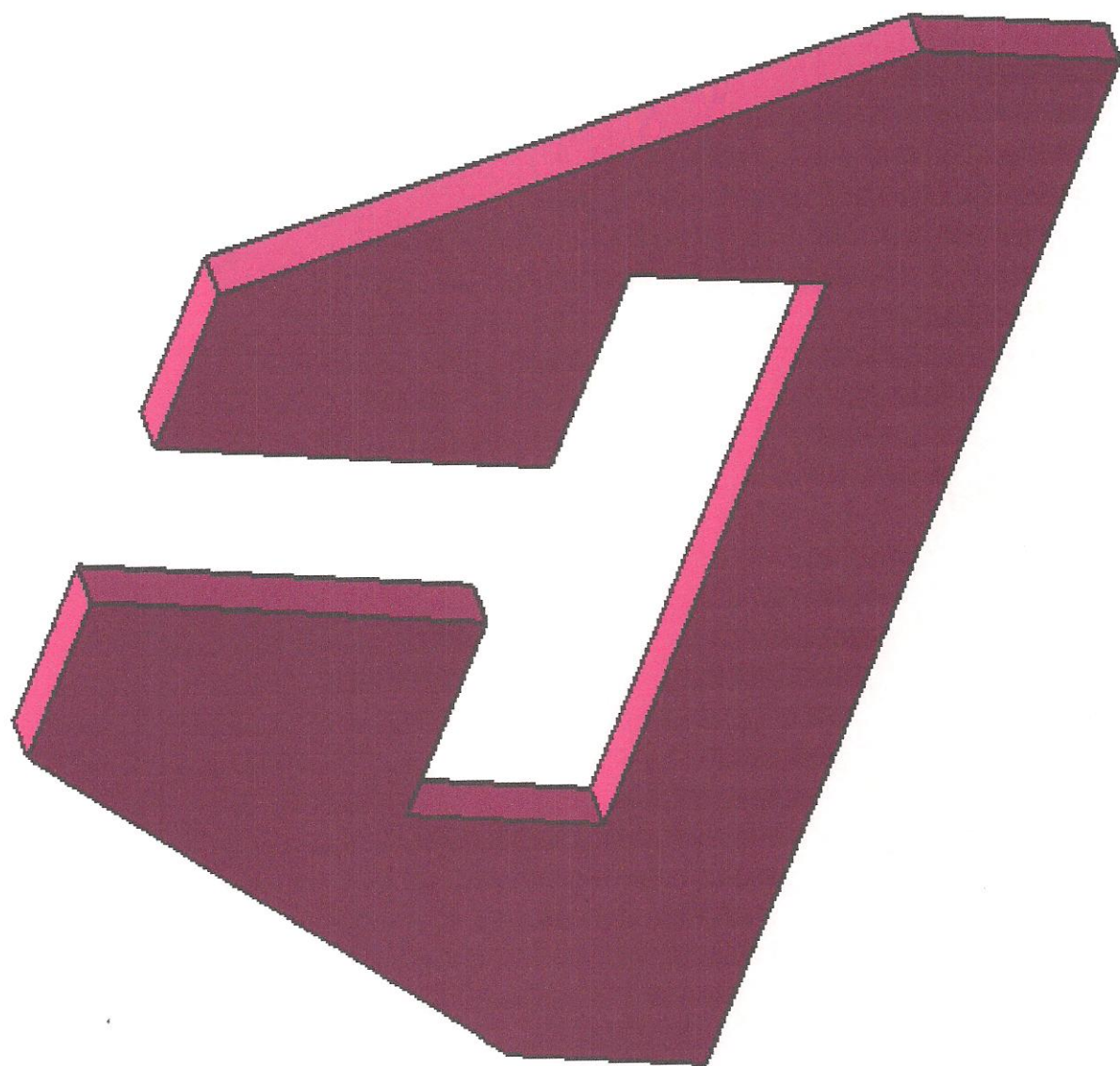

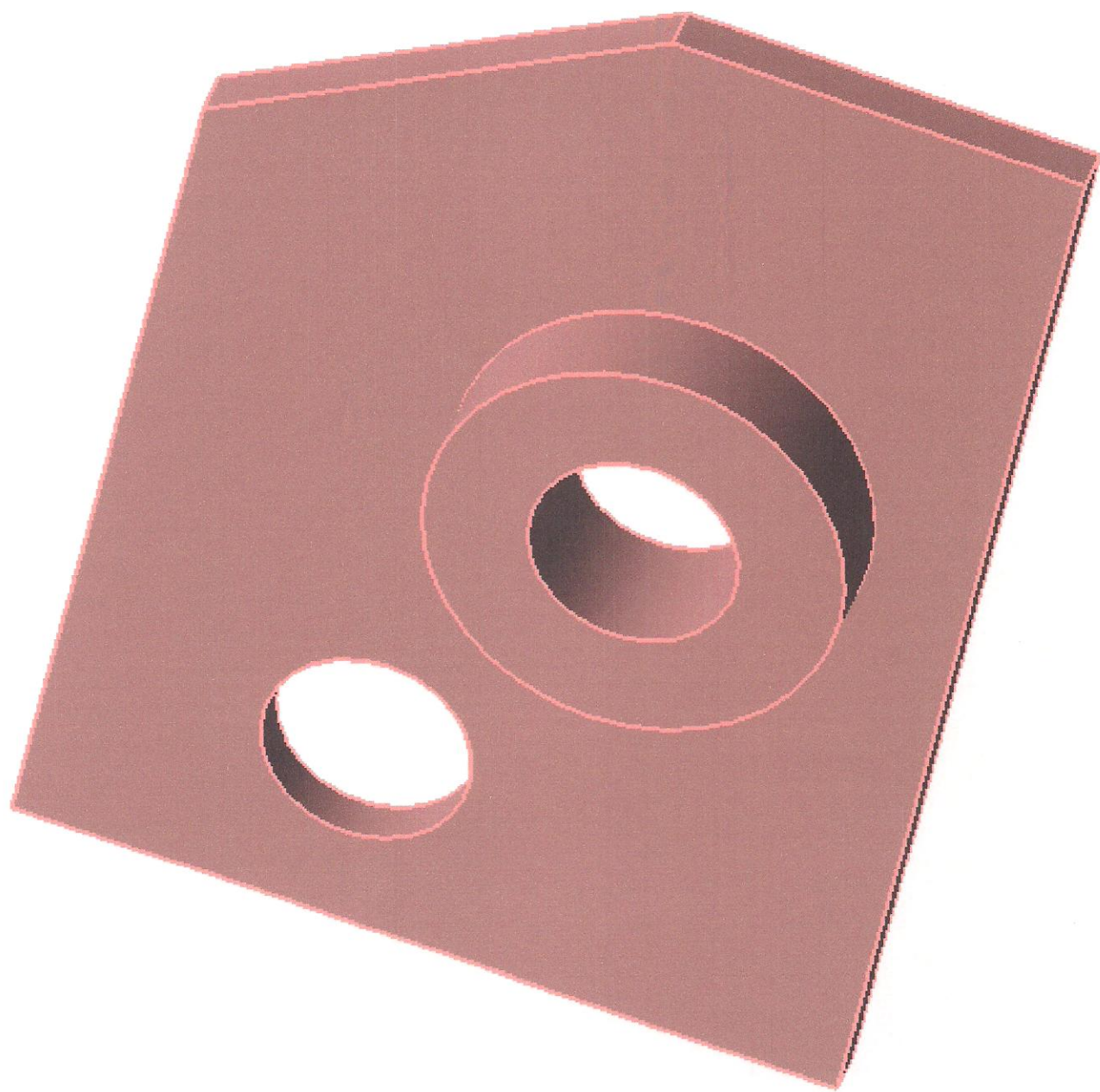

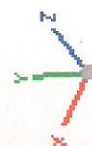
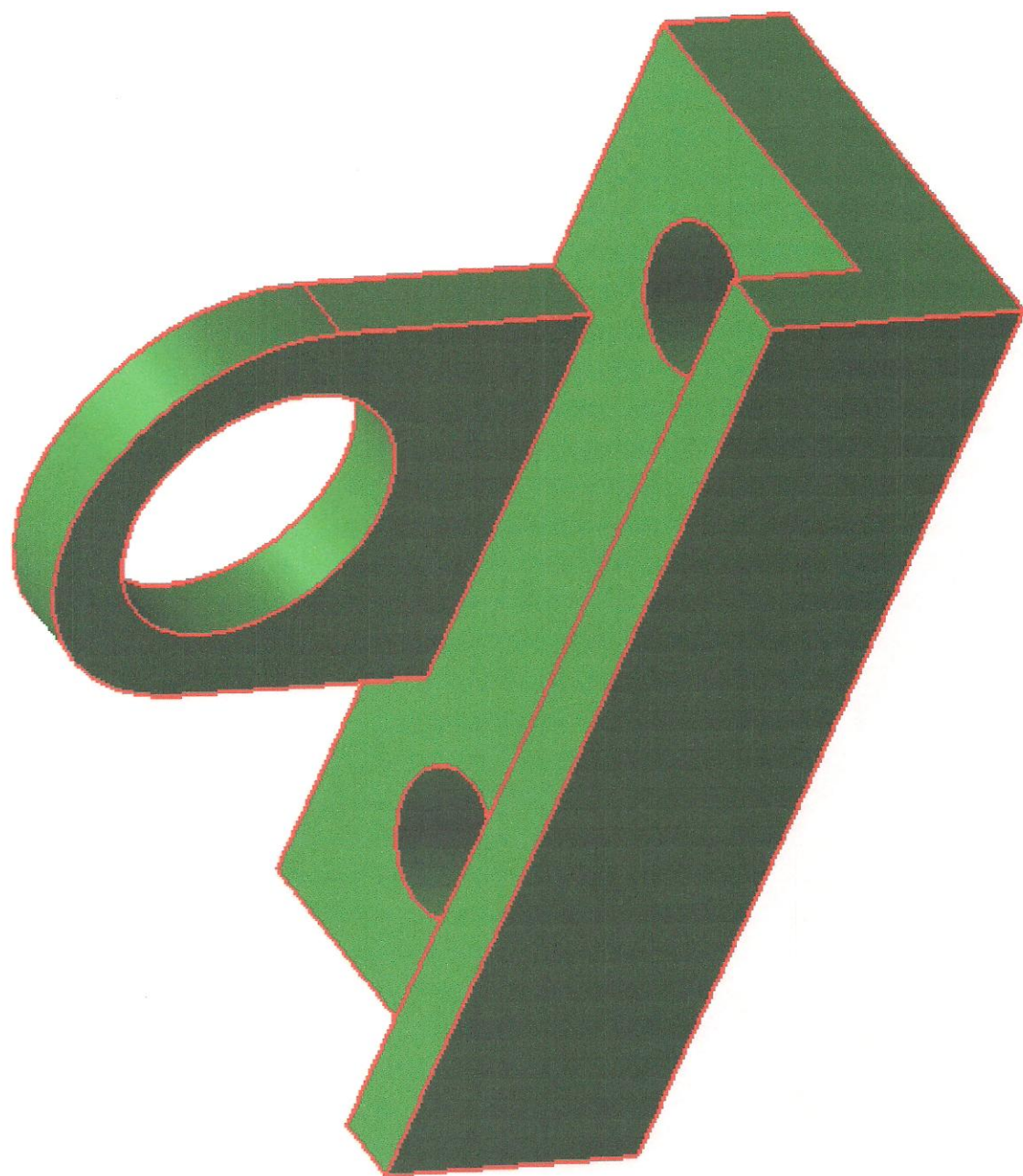

CHAPTER 4

PARAMETRIC CONSTRAINTS FUNDAMENTALS

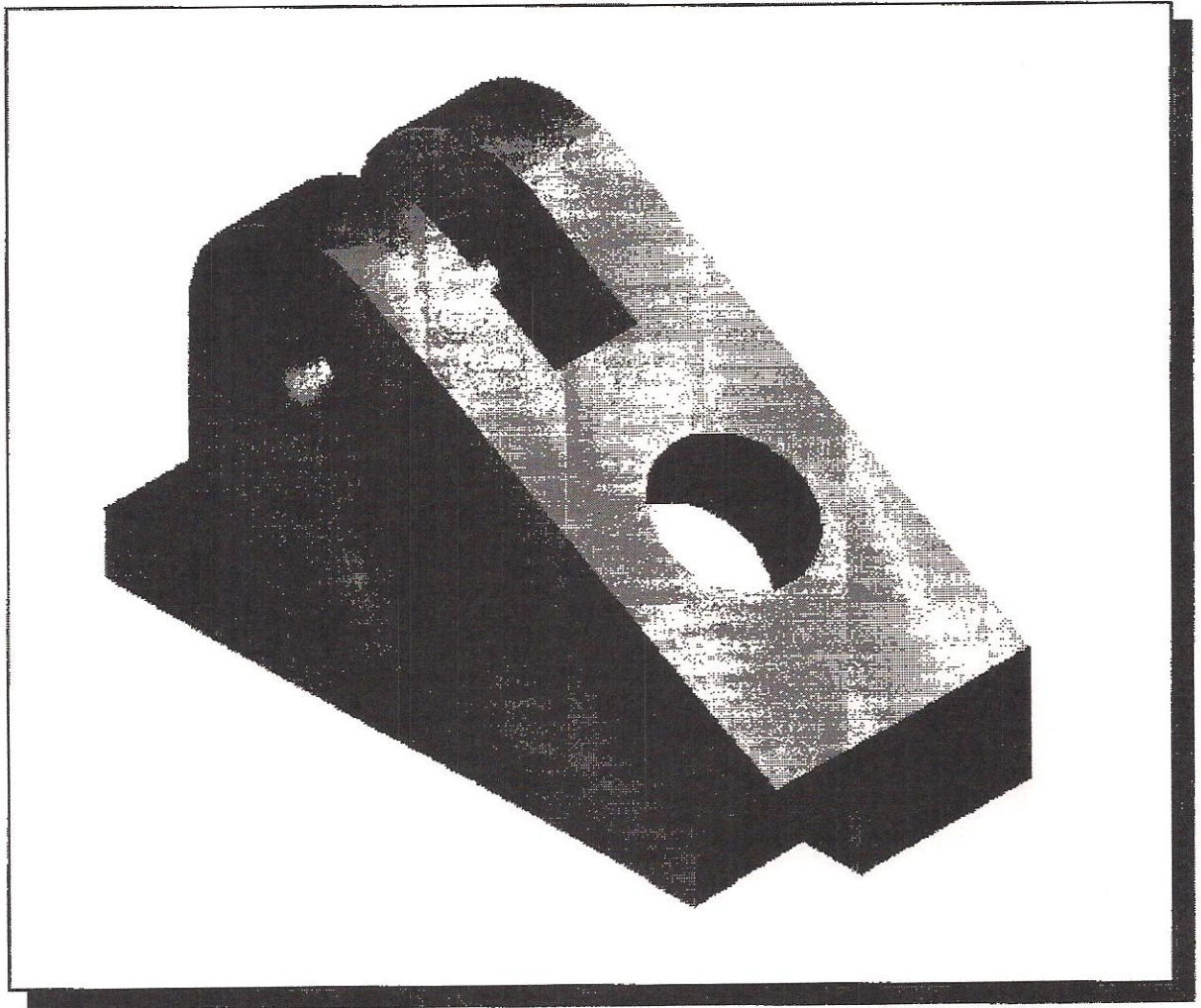

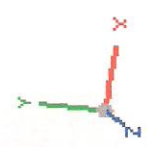
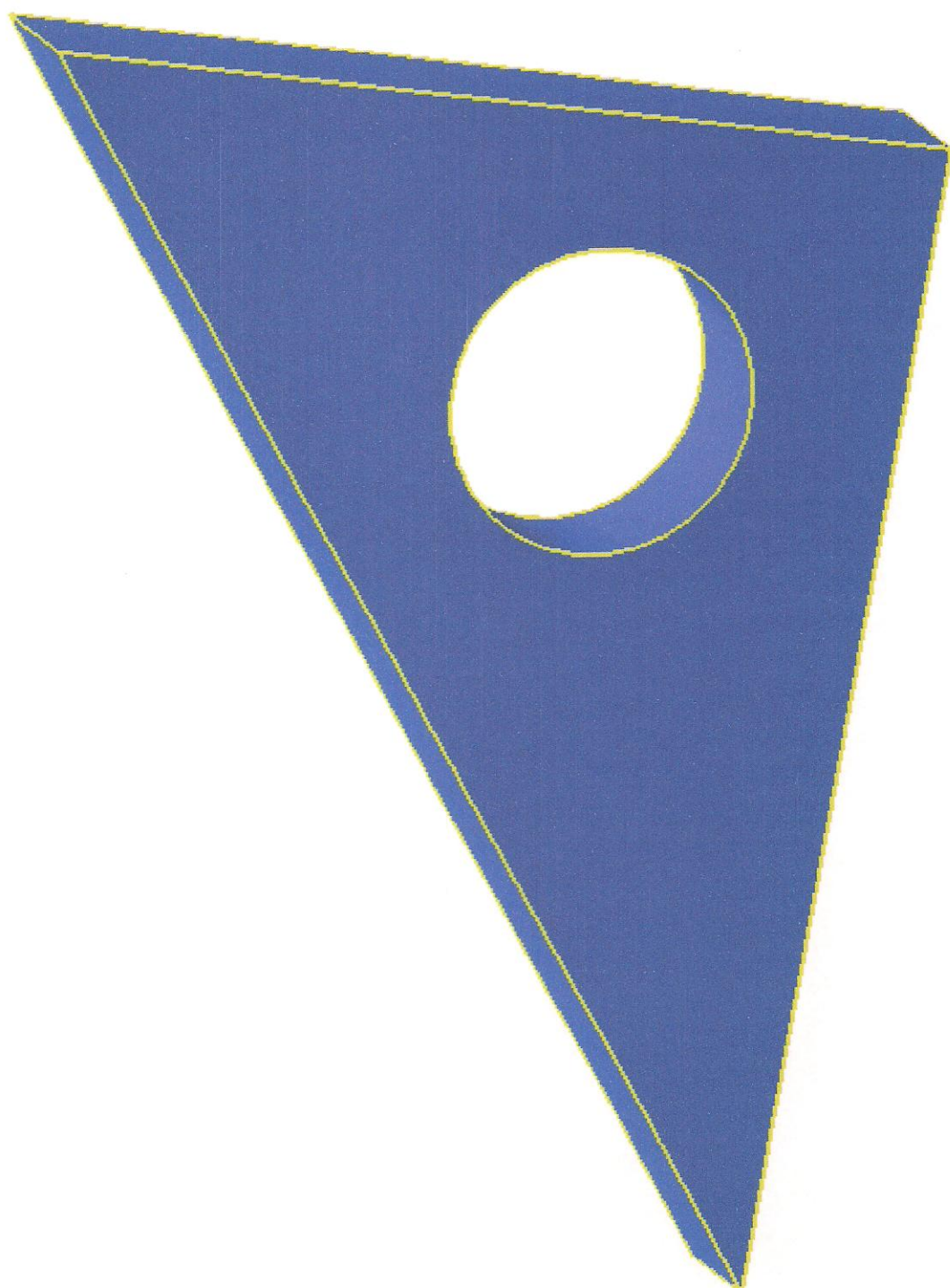

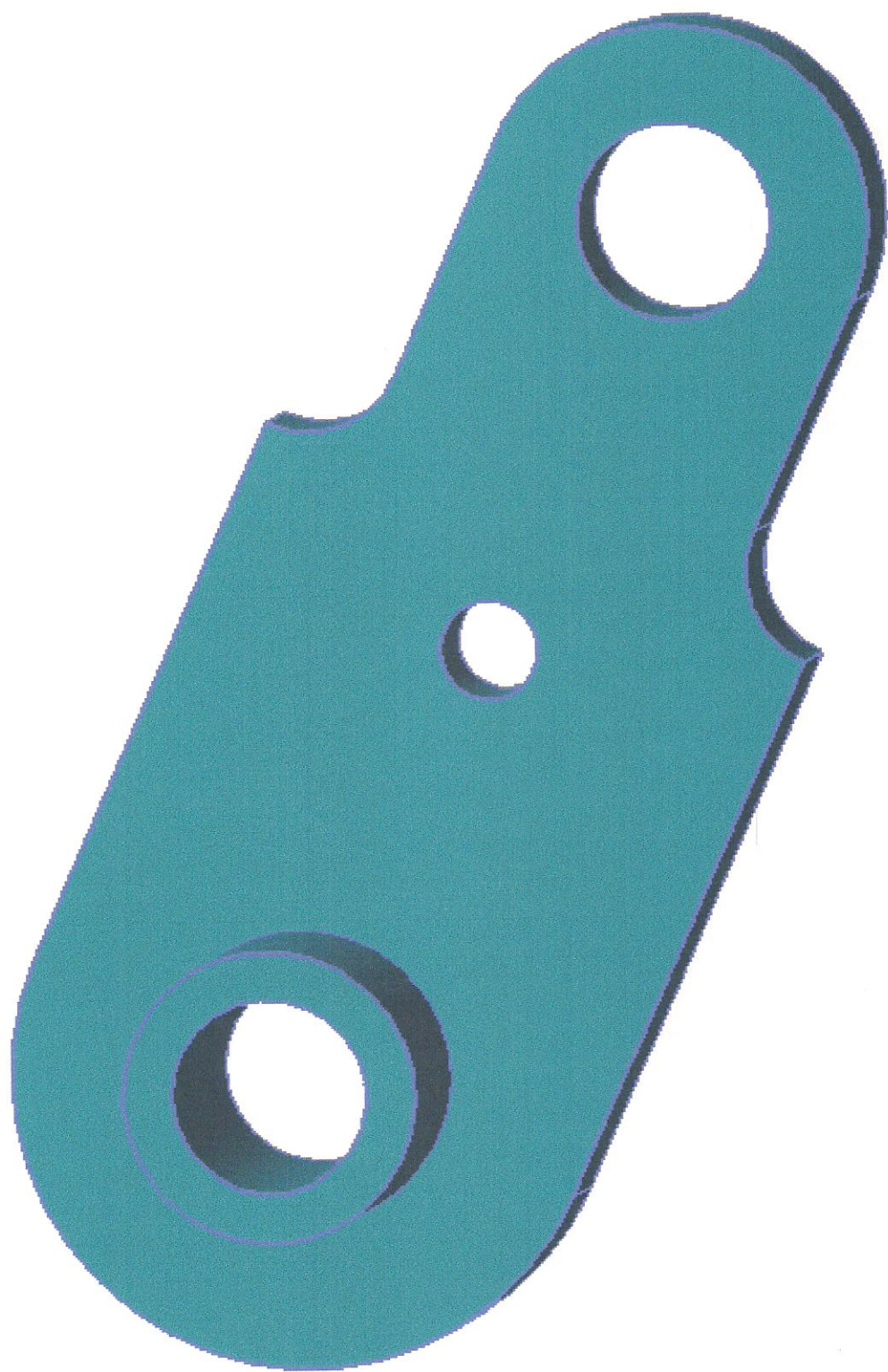

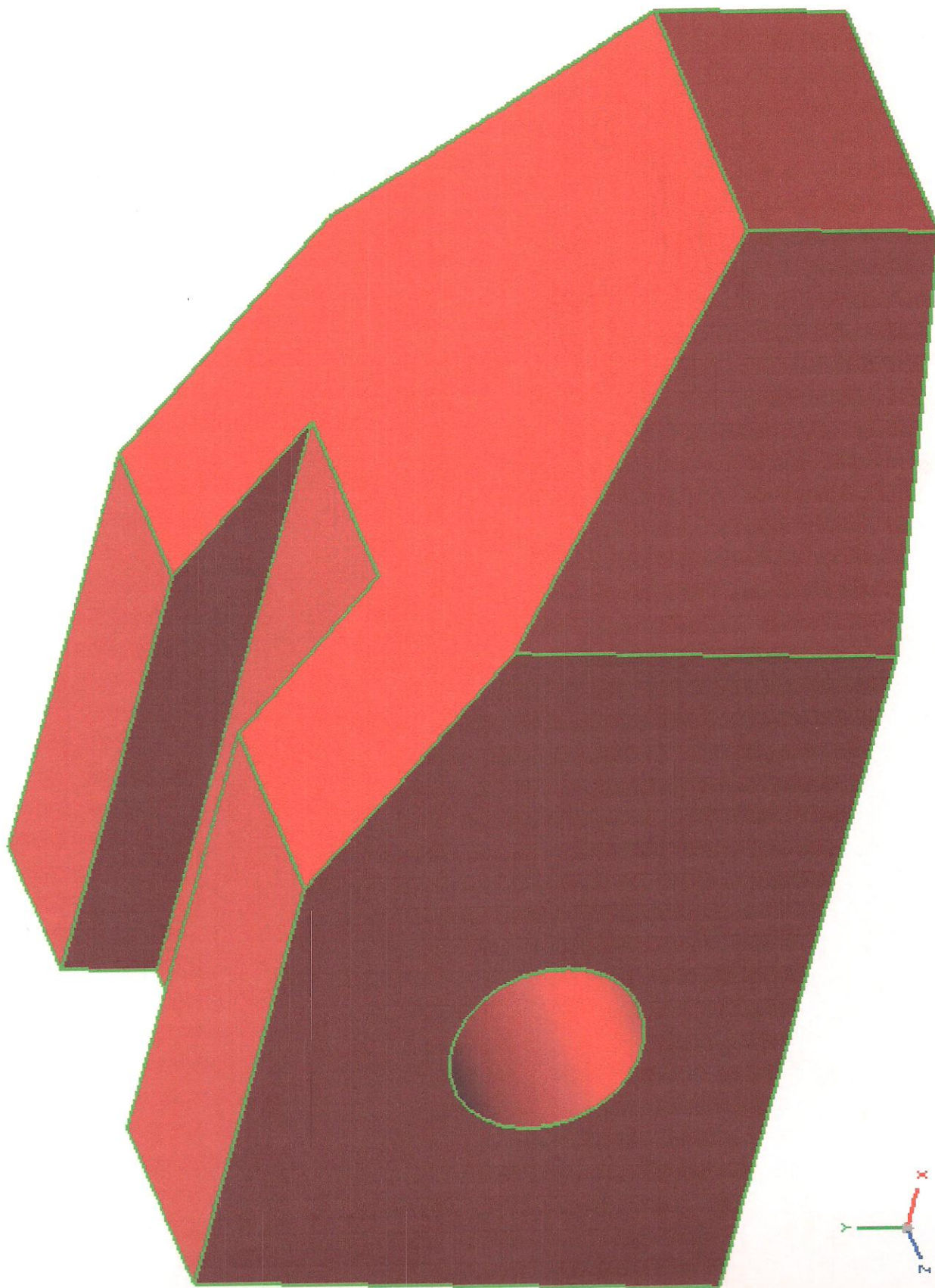

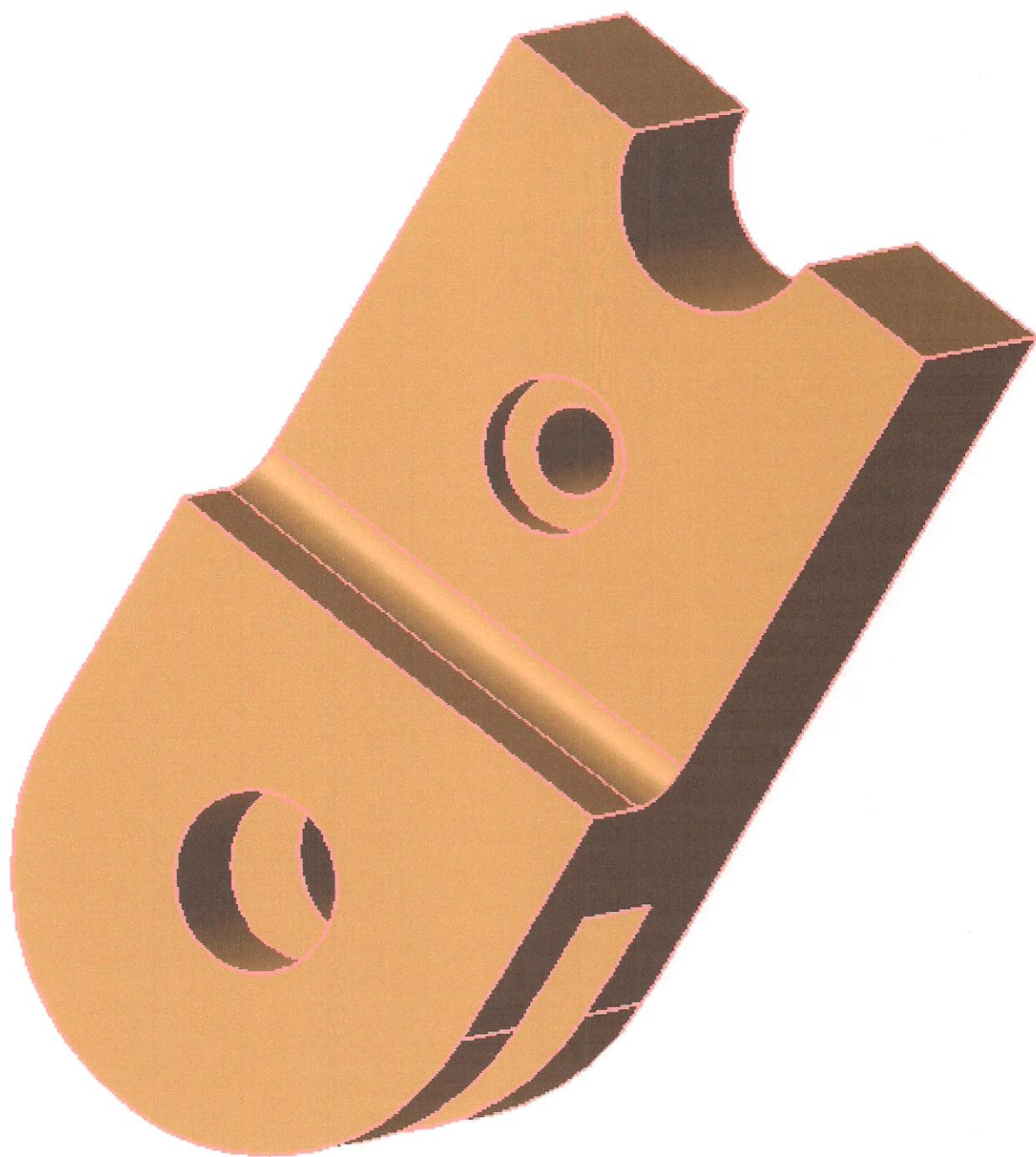

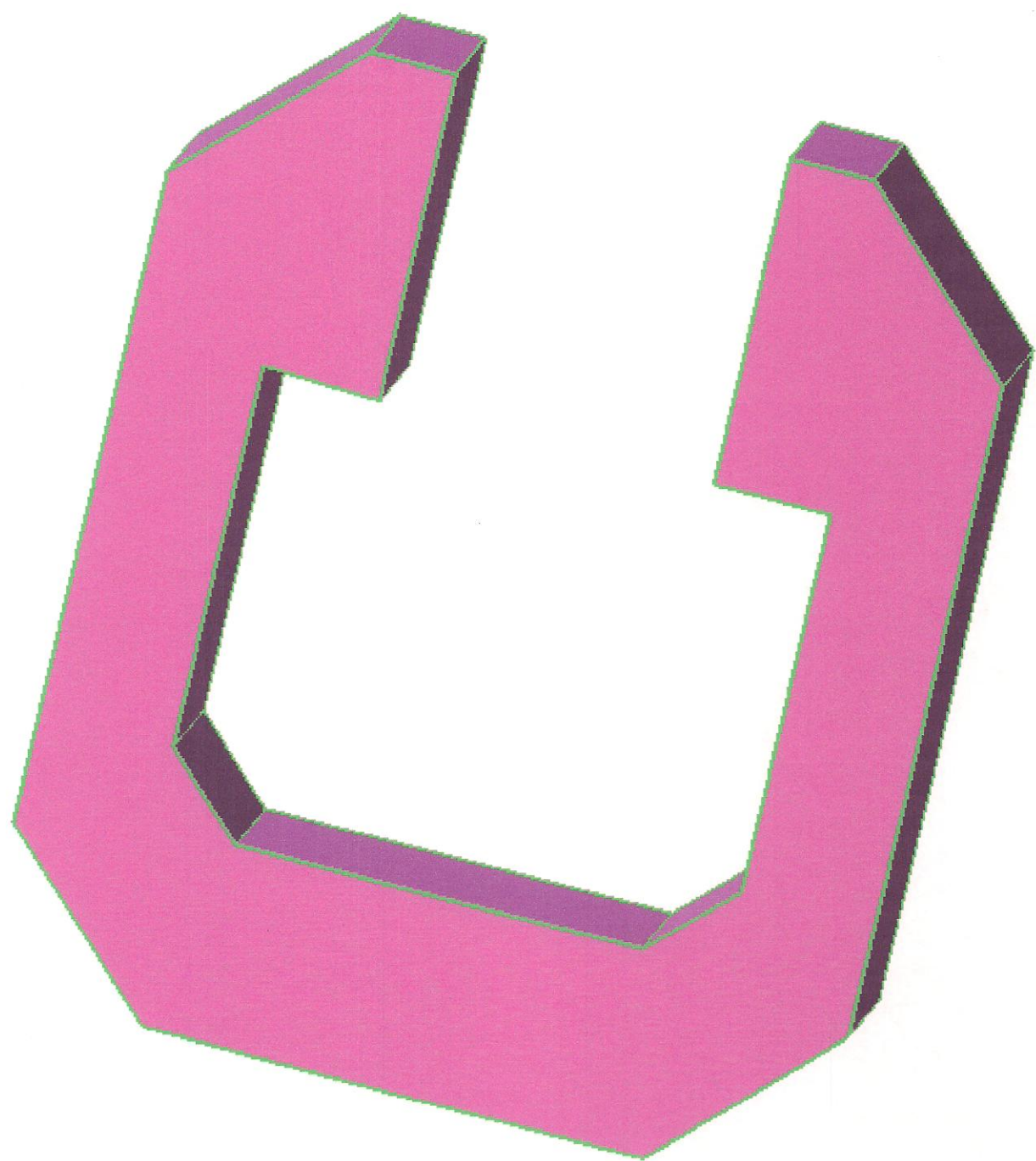

CHAPTER 5

GEOMETRIC CONSTRUCTION TOOLS

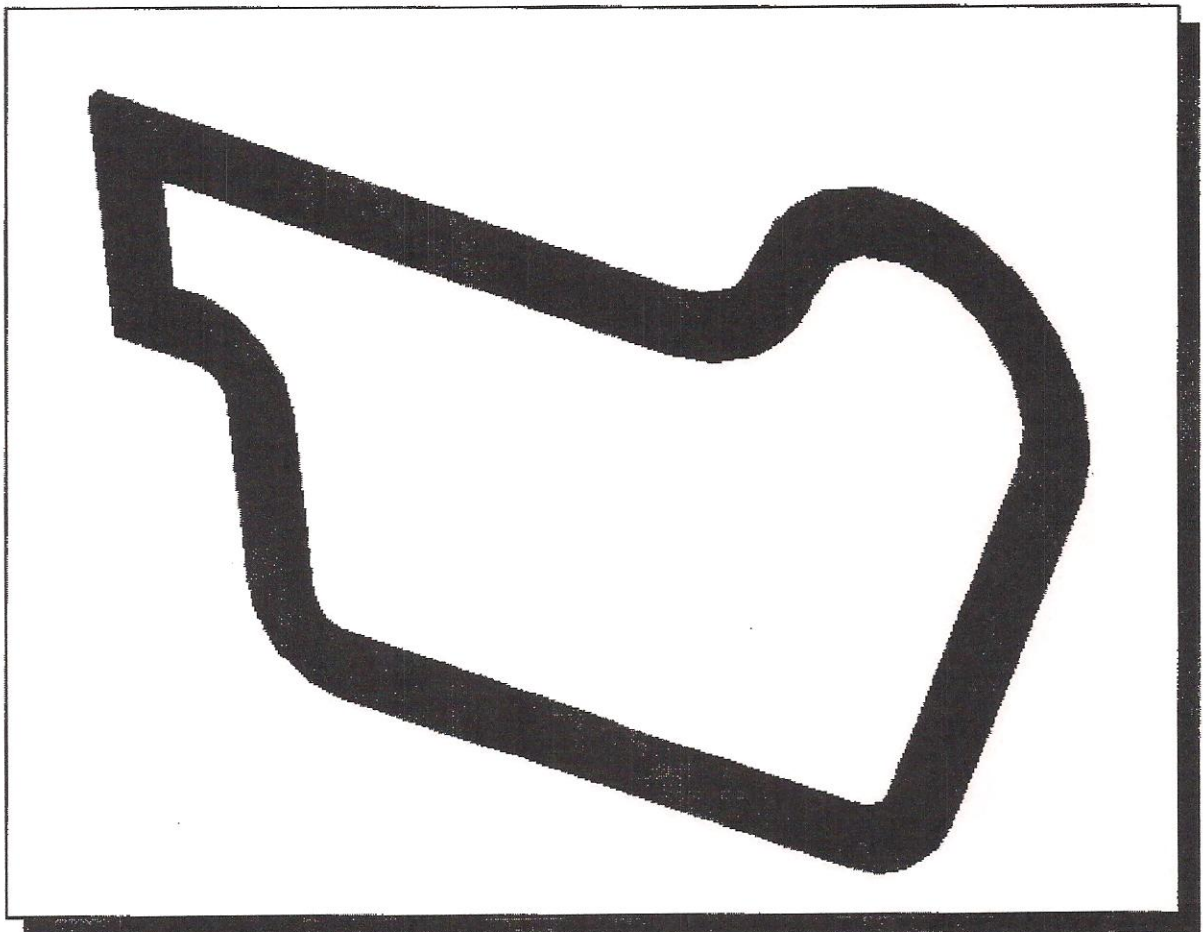

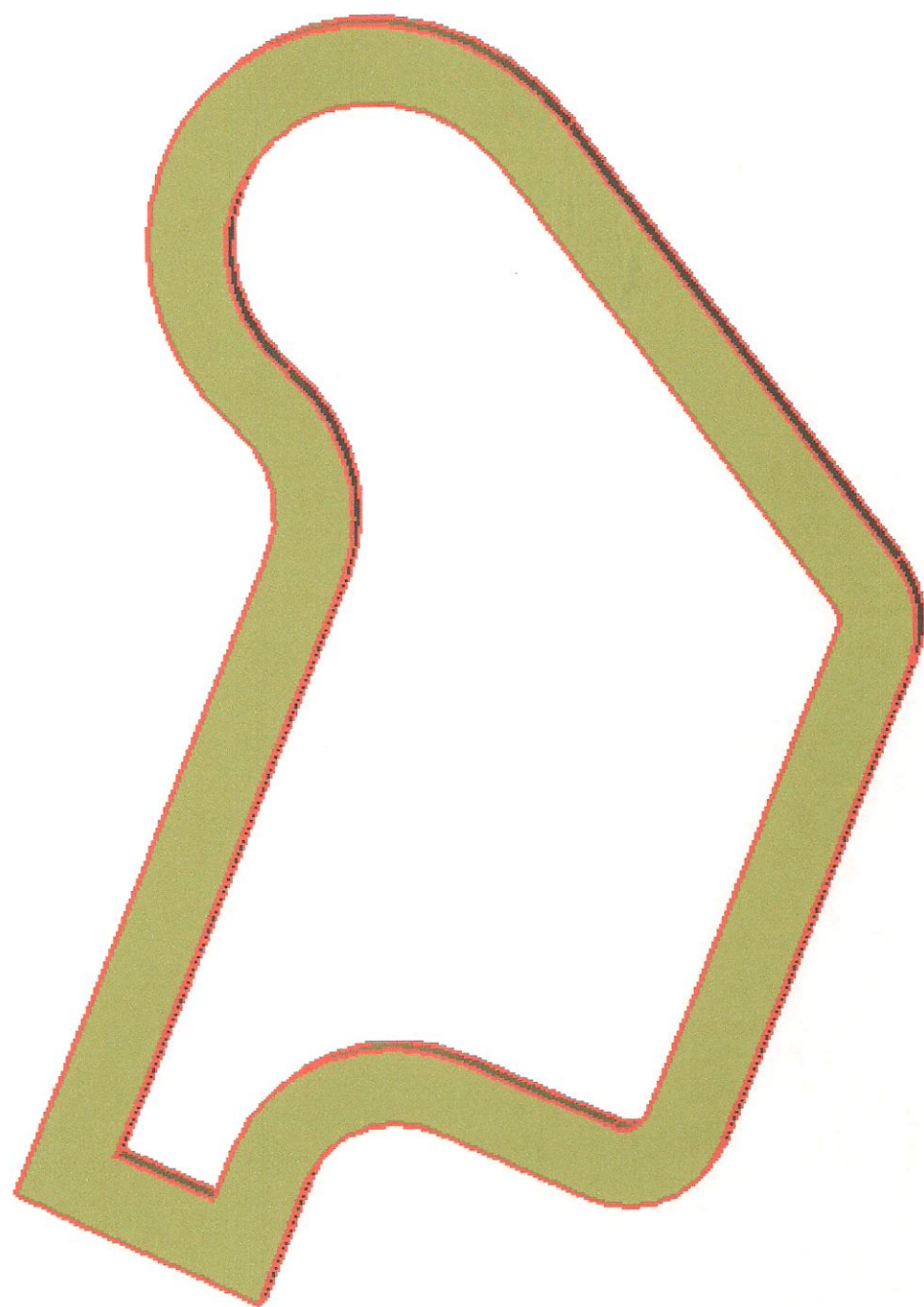

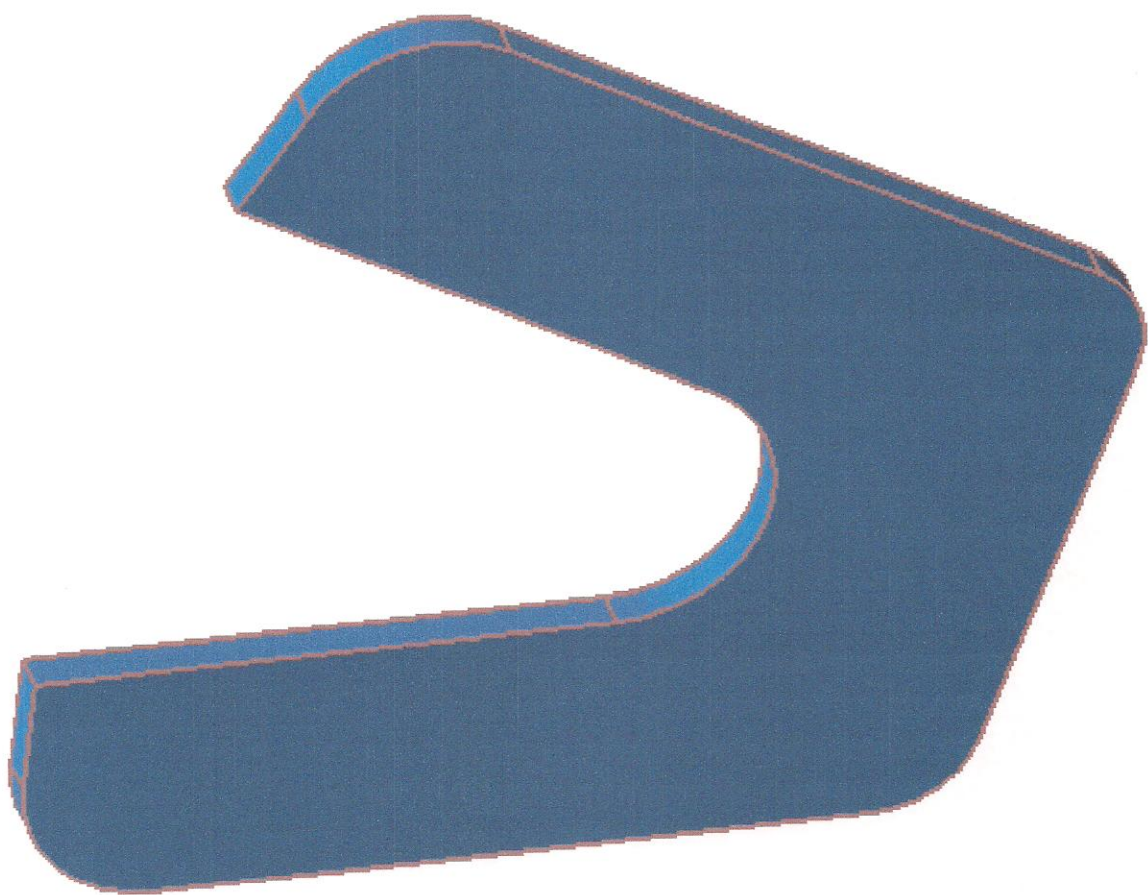

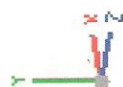
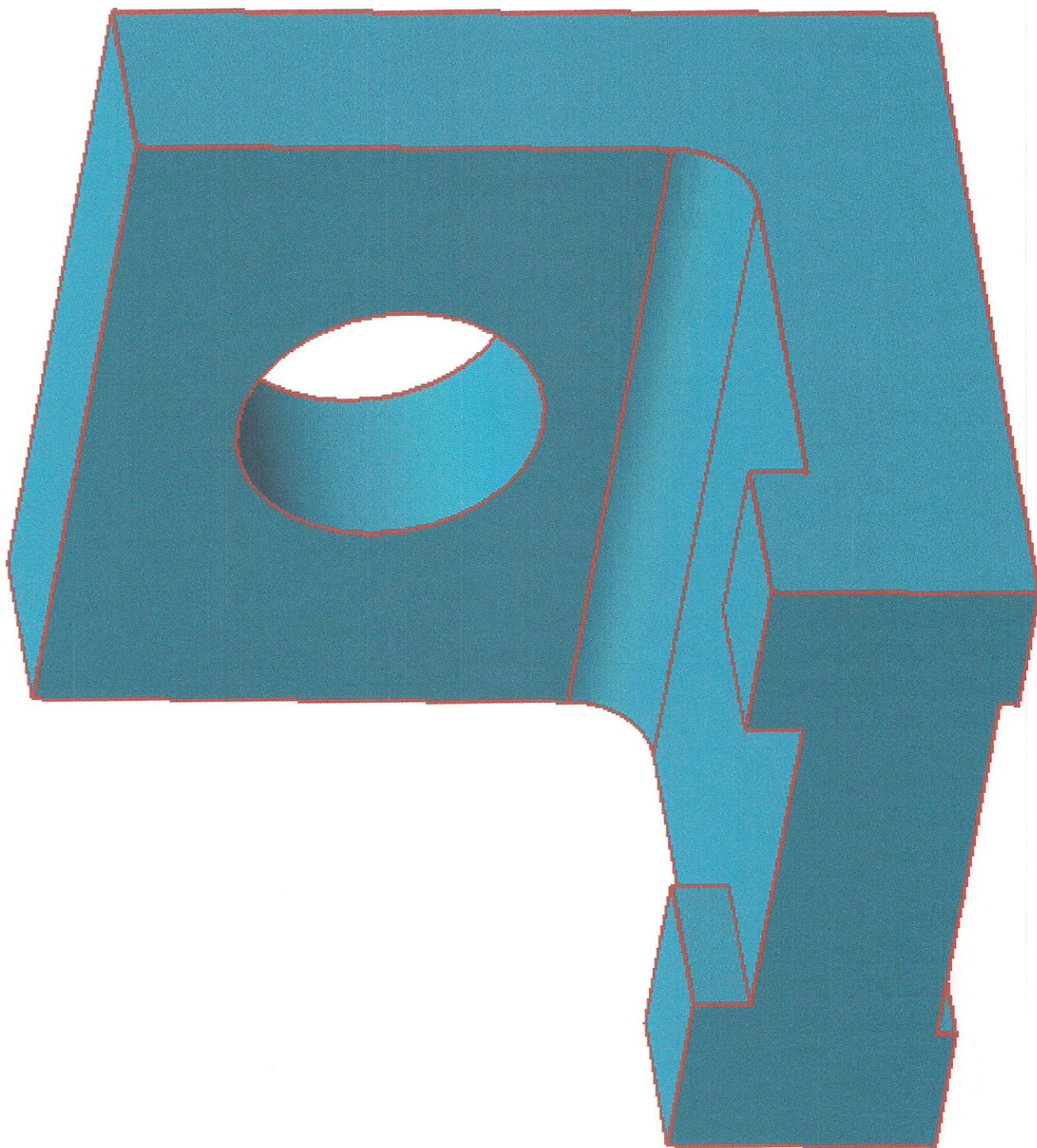

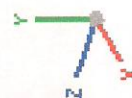
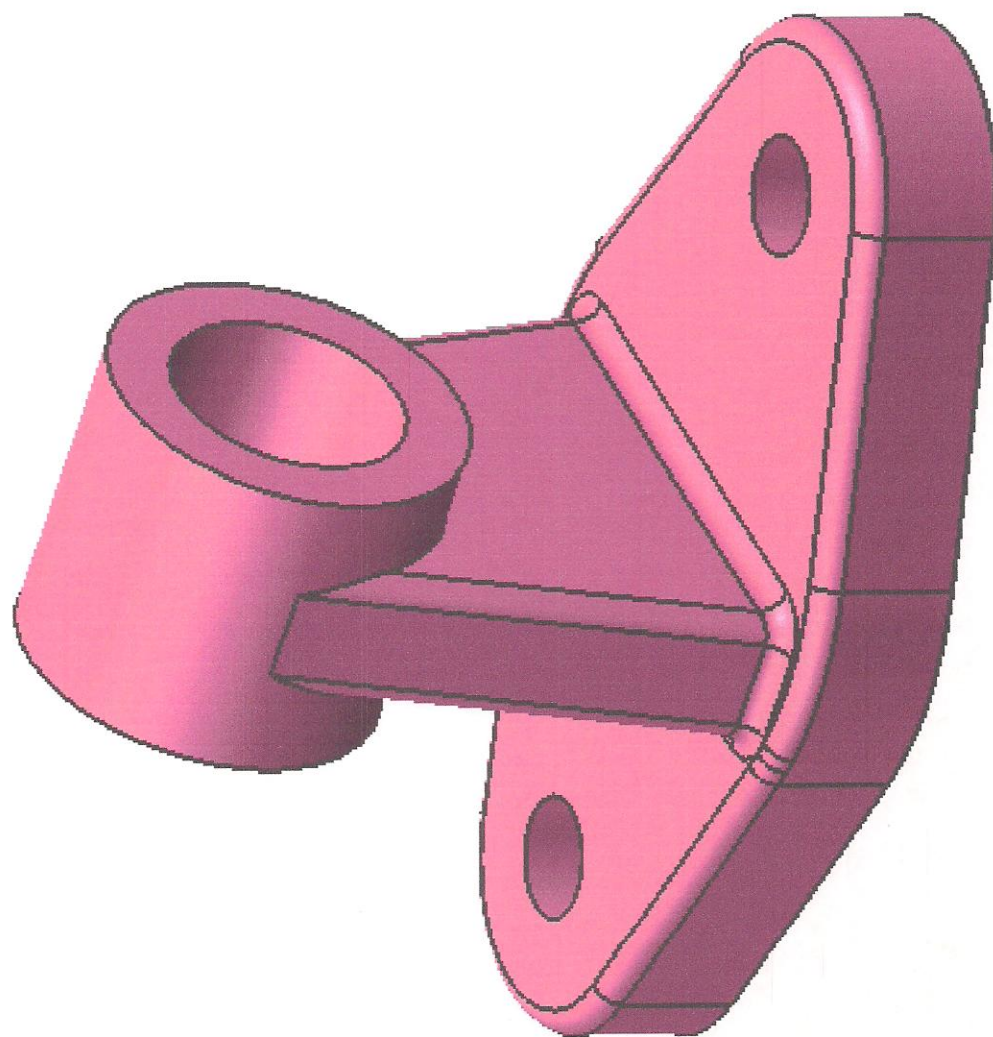

CHAPTER 6

PARENT - CHILD RELATIONSHIPS

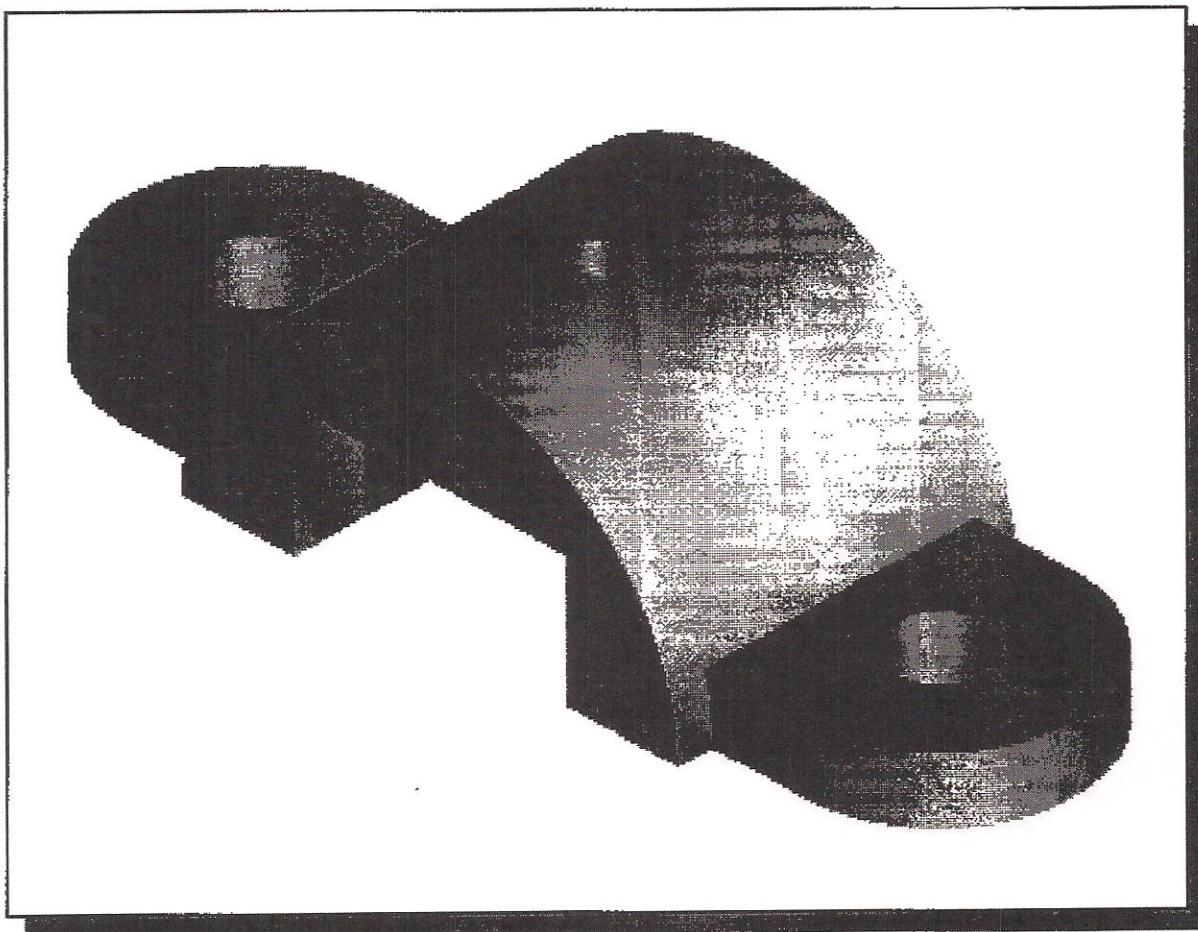

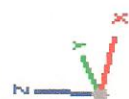
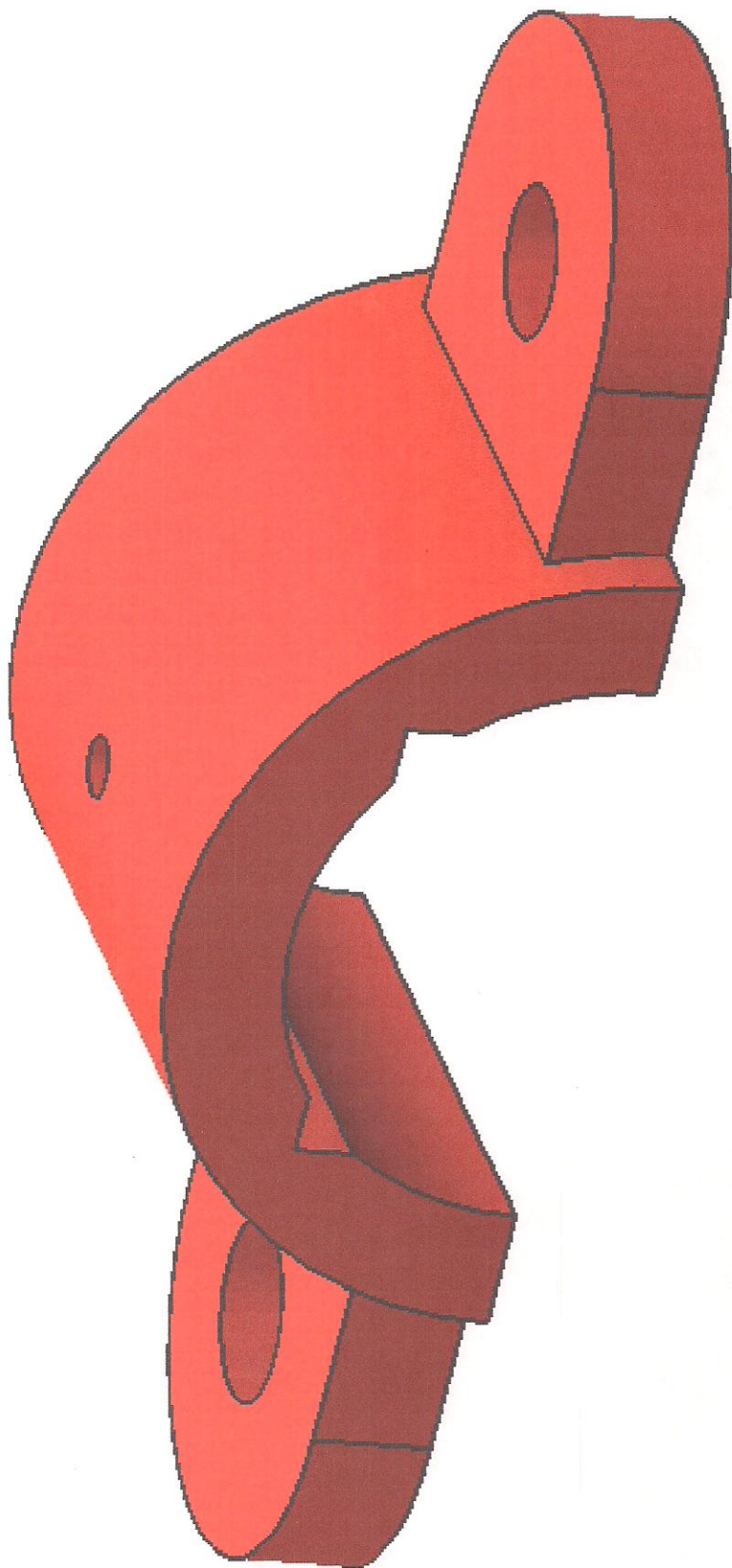

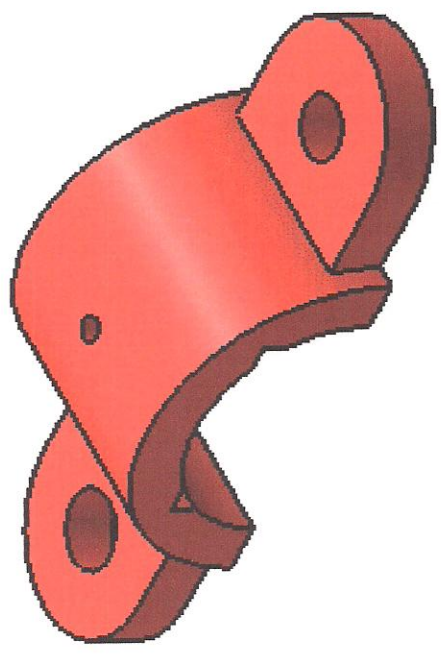
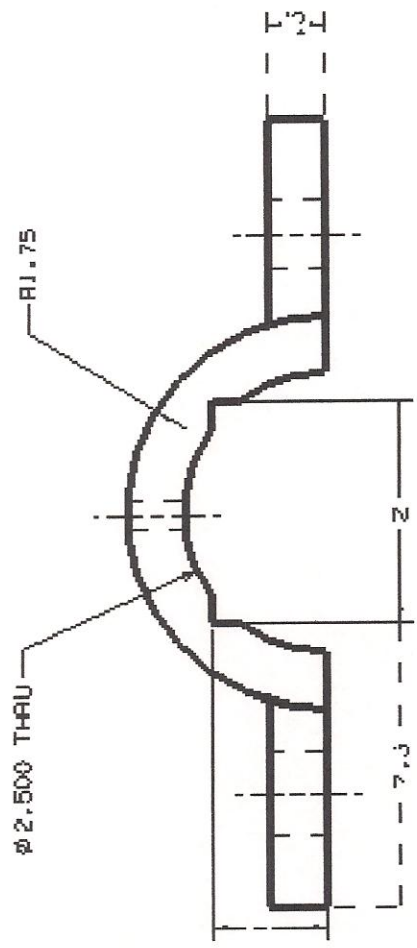
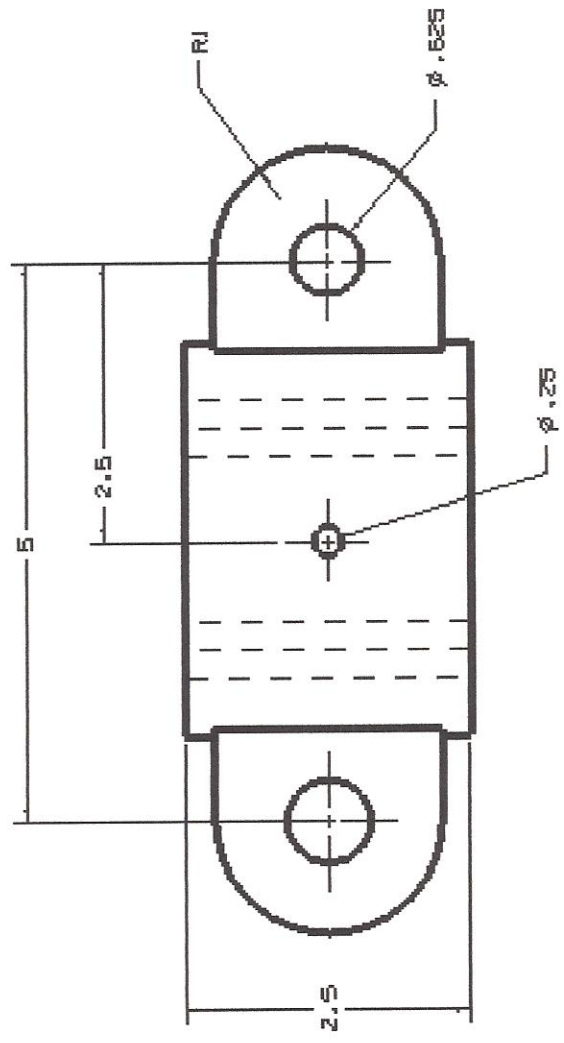

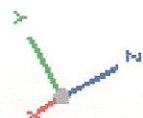
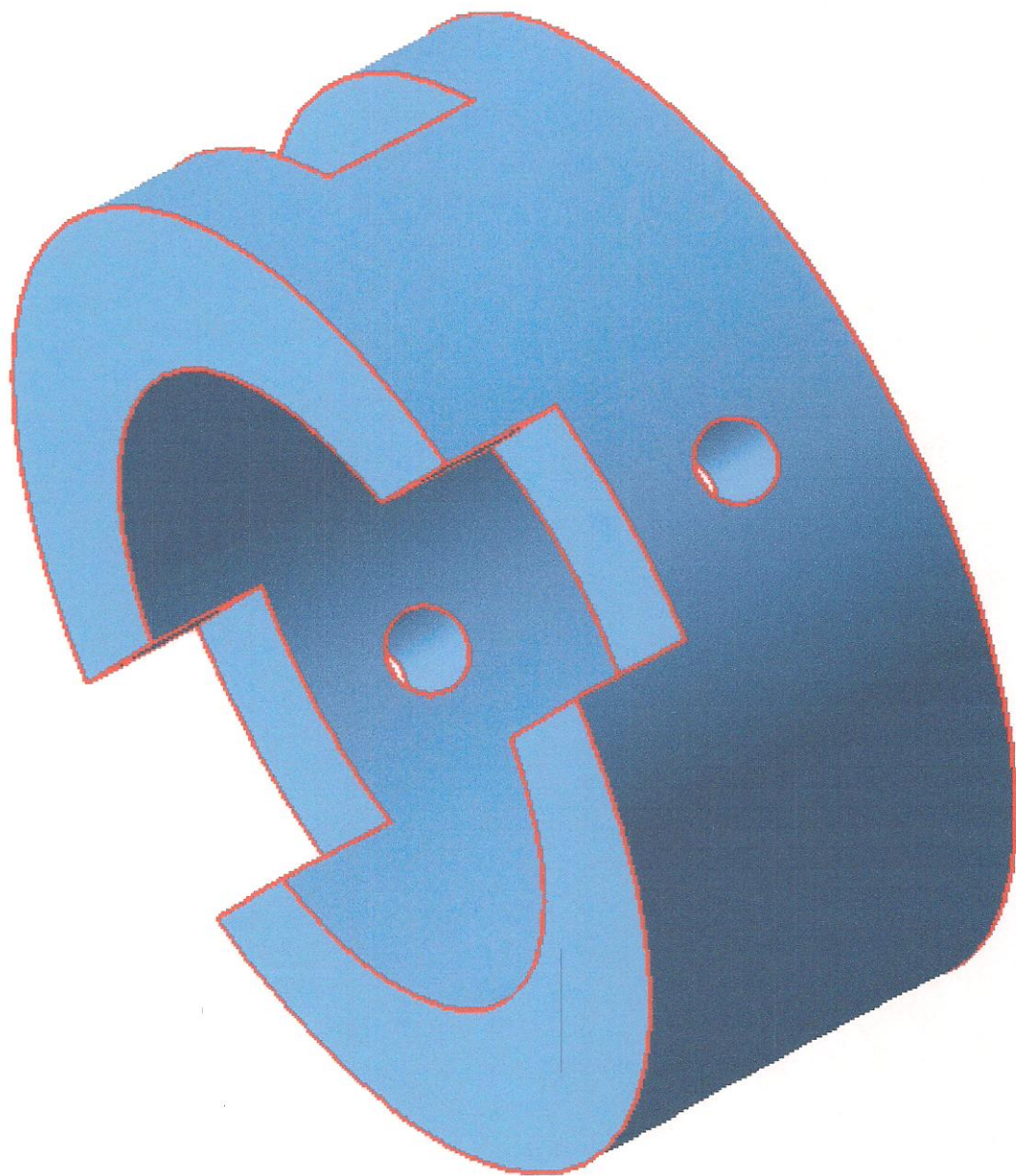

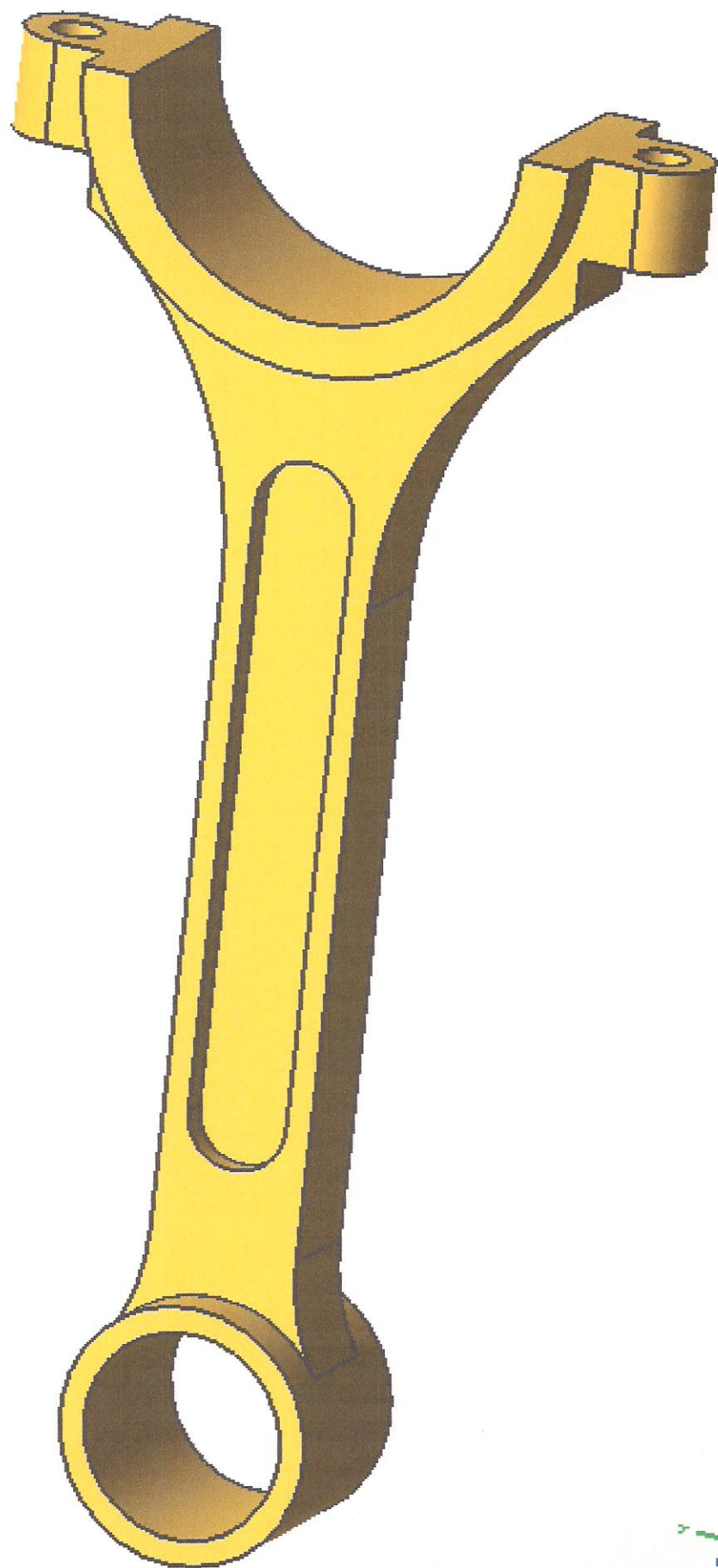

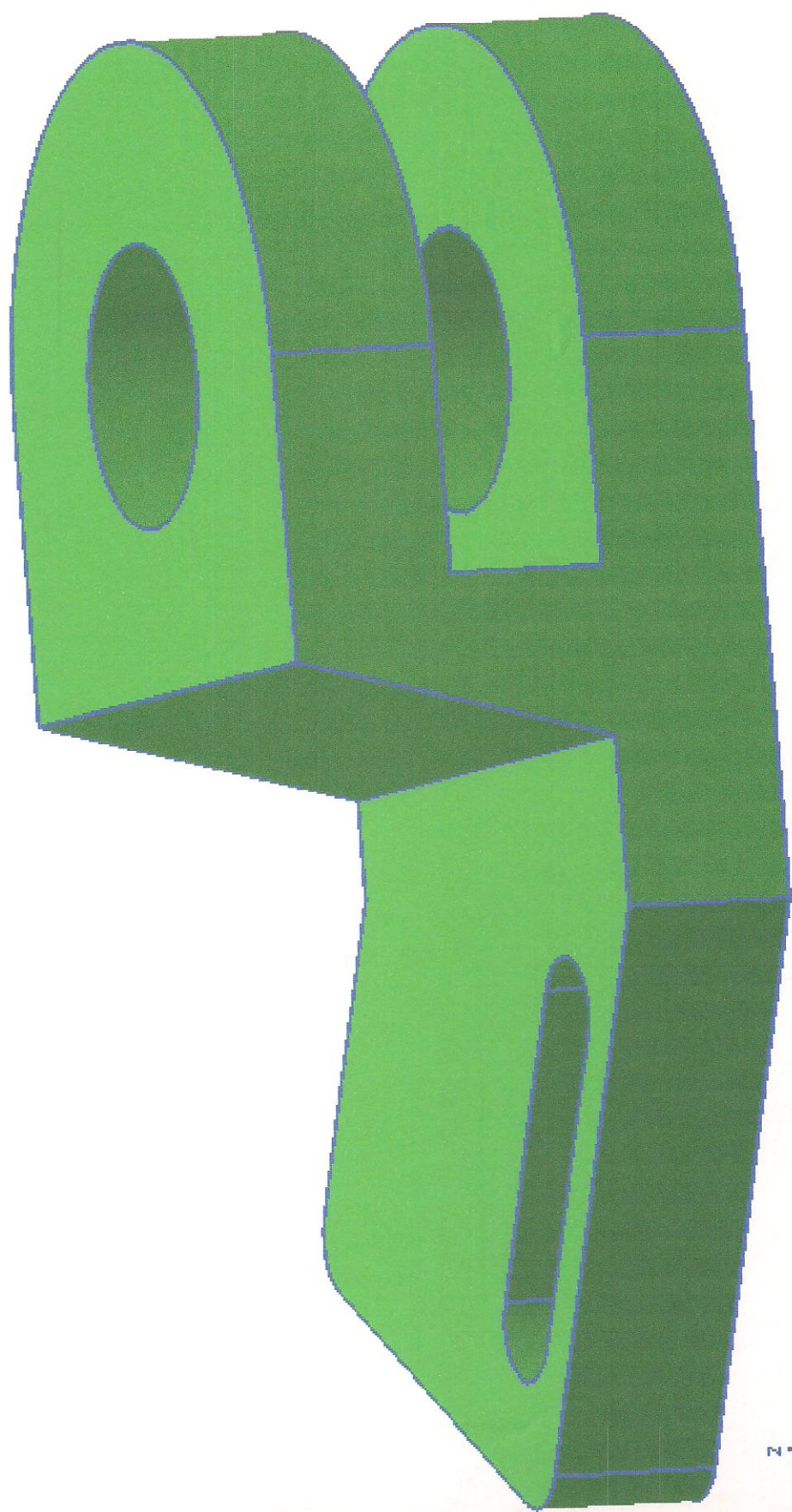

CHAPTER 7

PART DRAWINGS AND ASSOCIATIVE FUNCTIONALITY

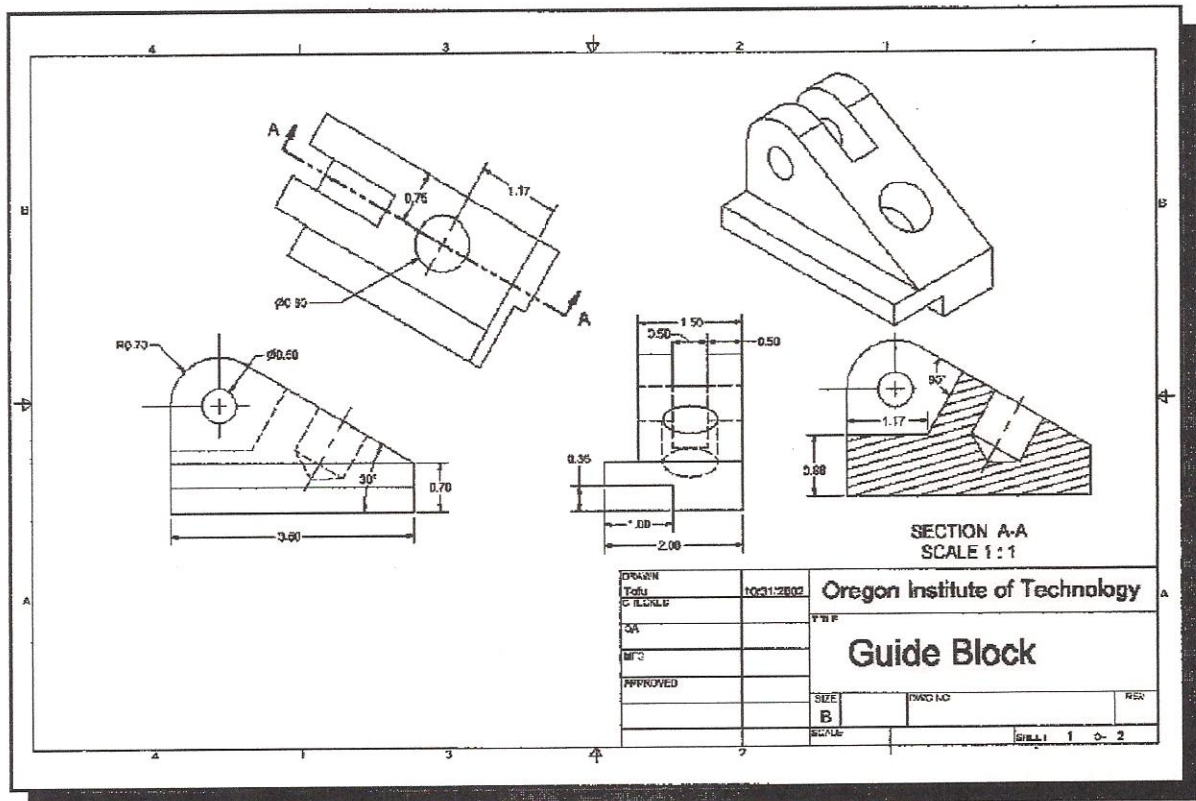

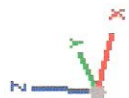
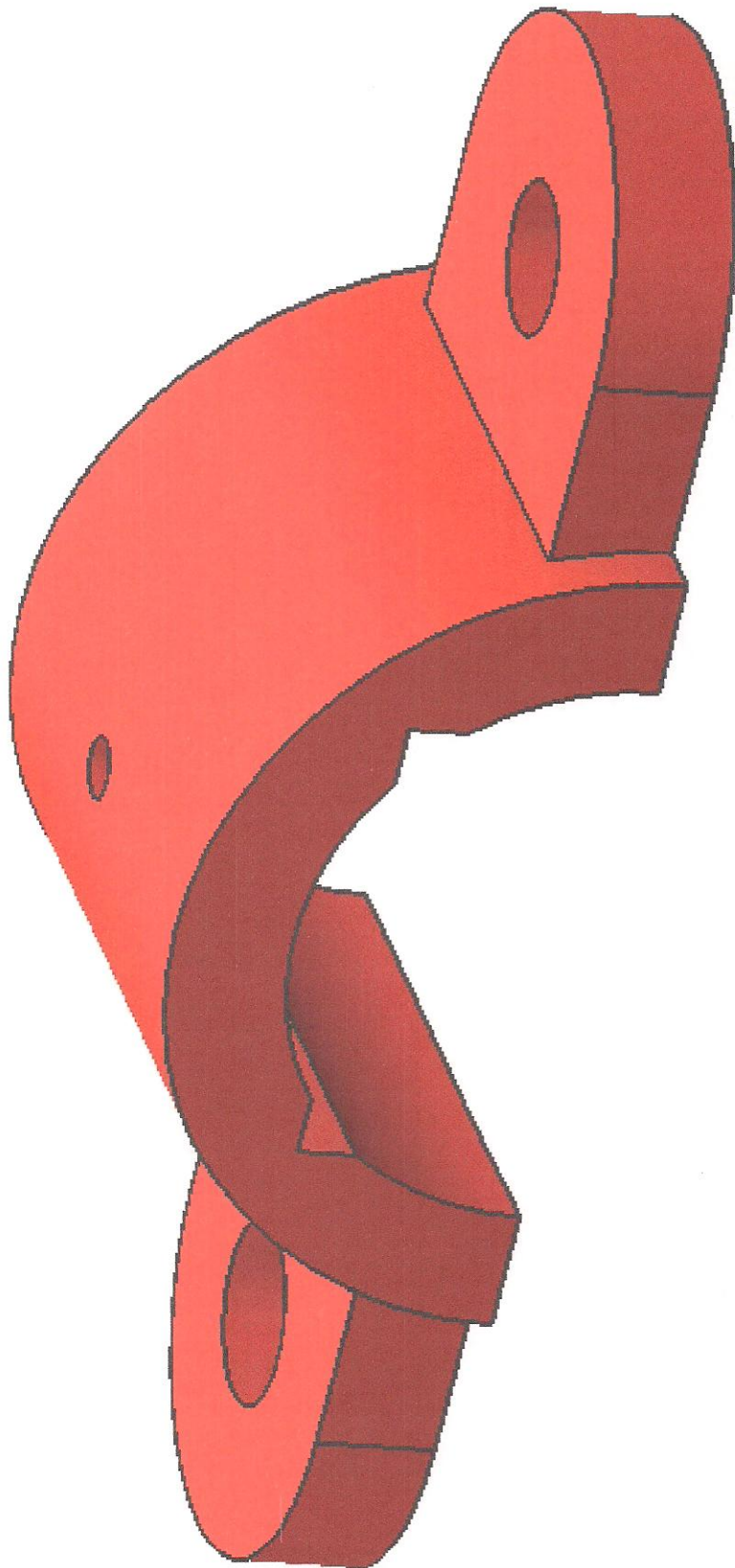

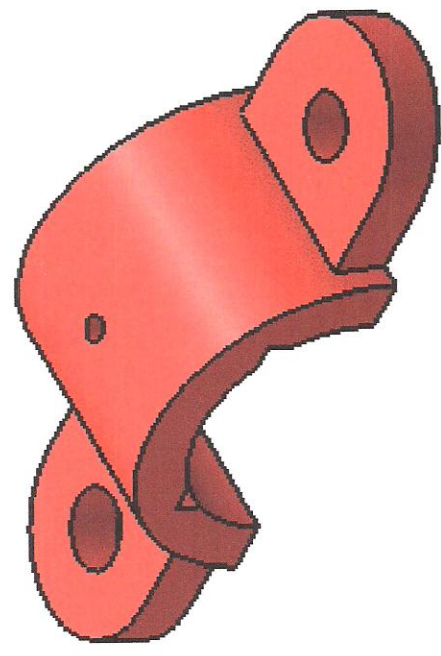
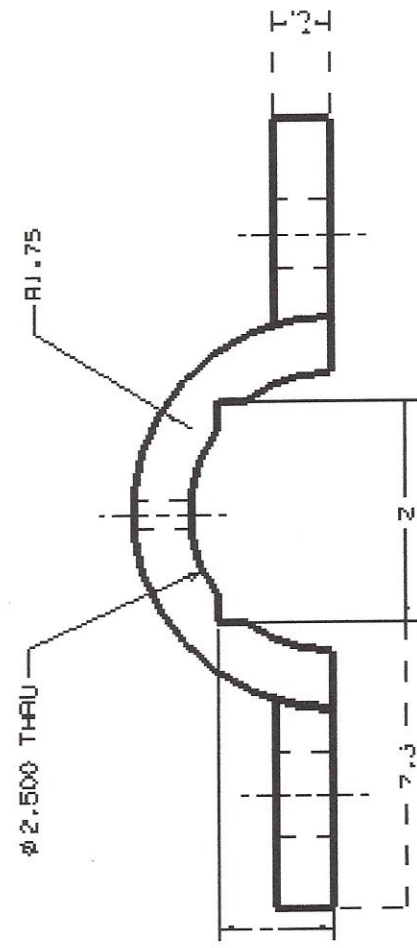
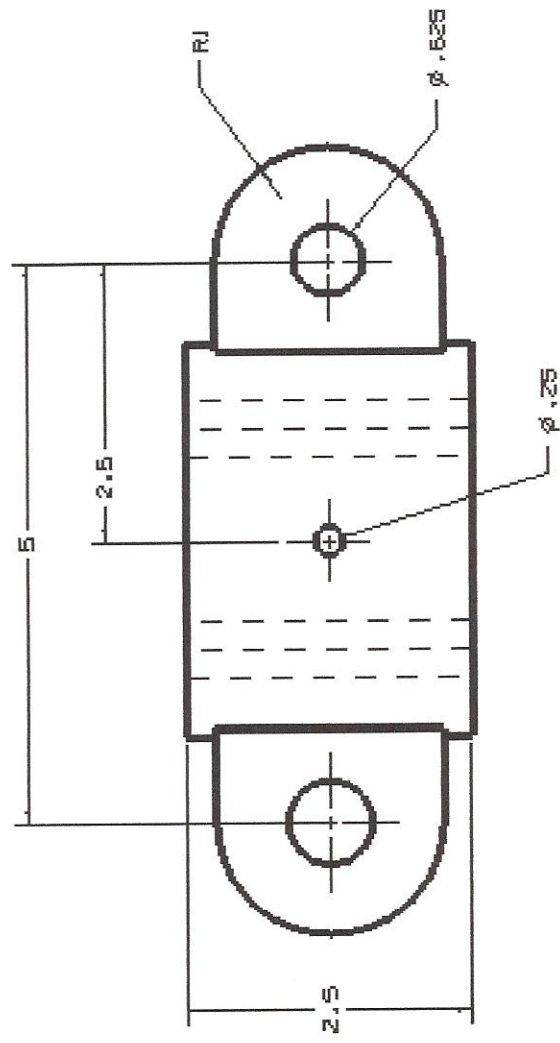

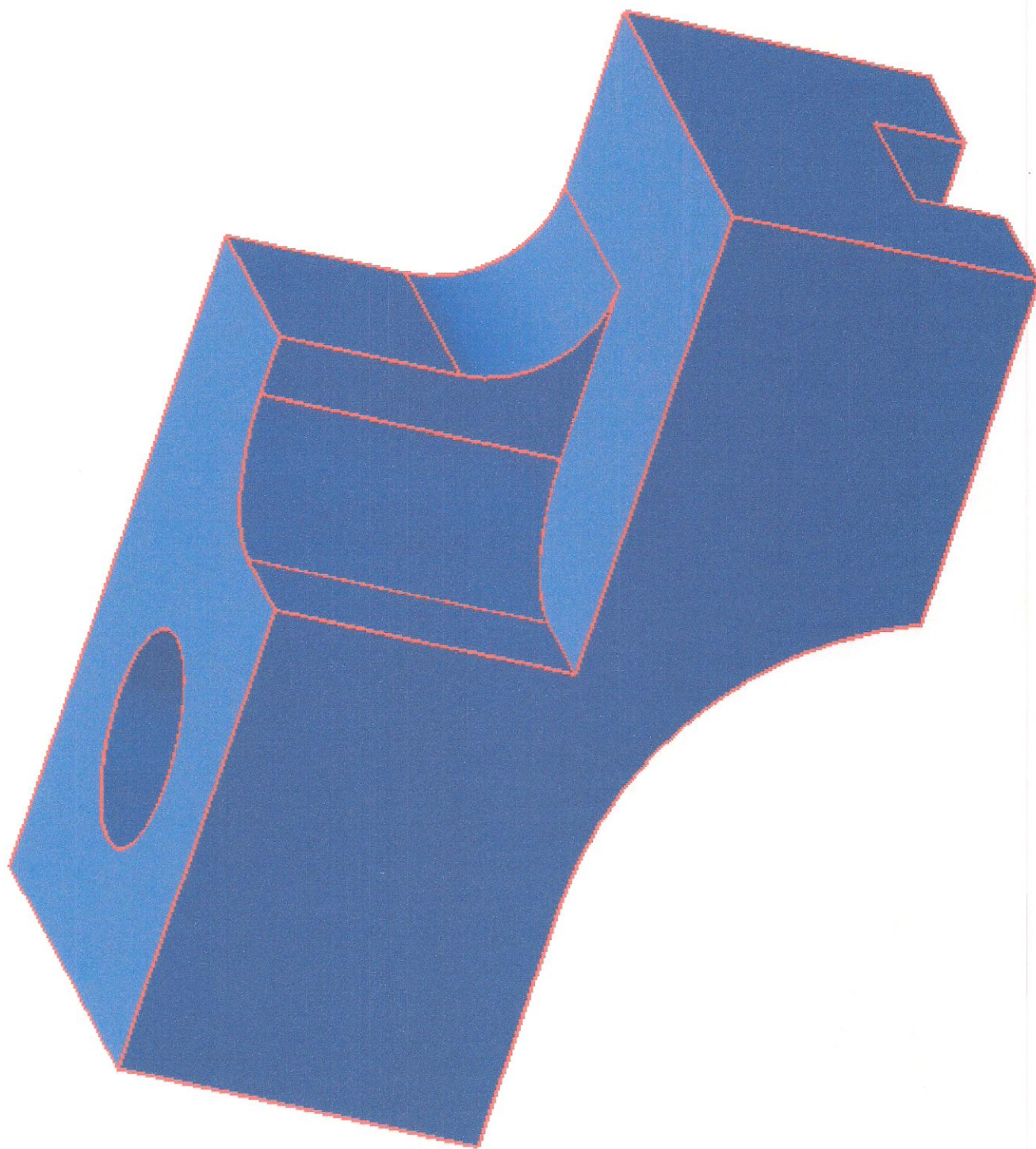

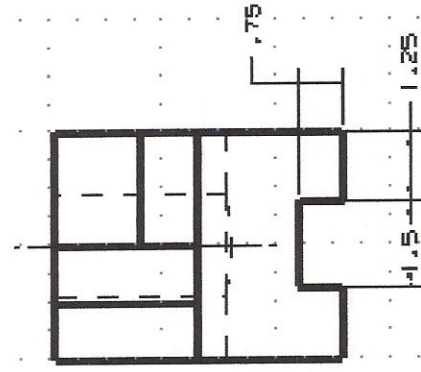
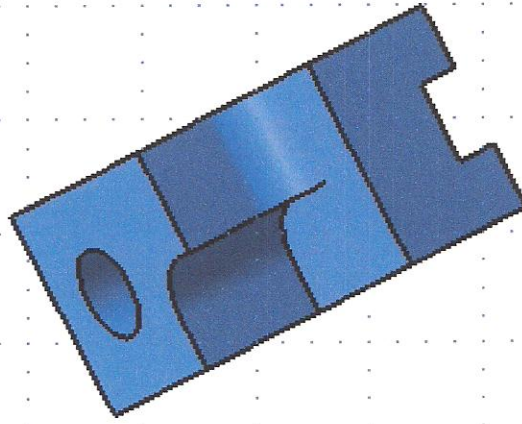
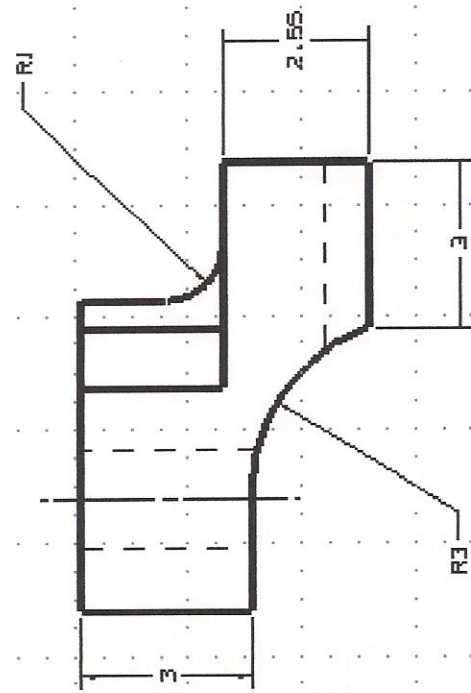
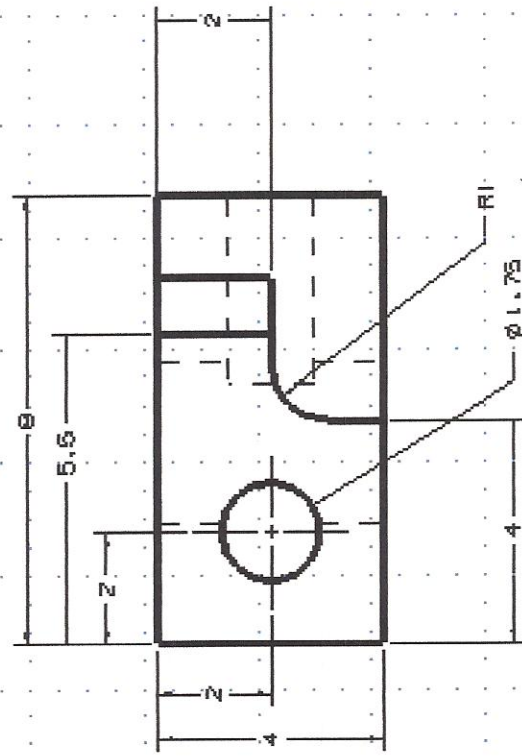

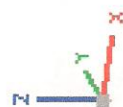
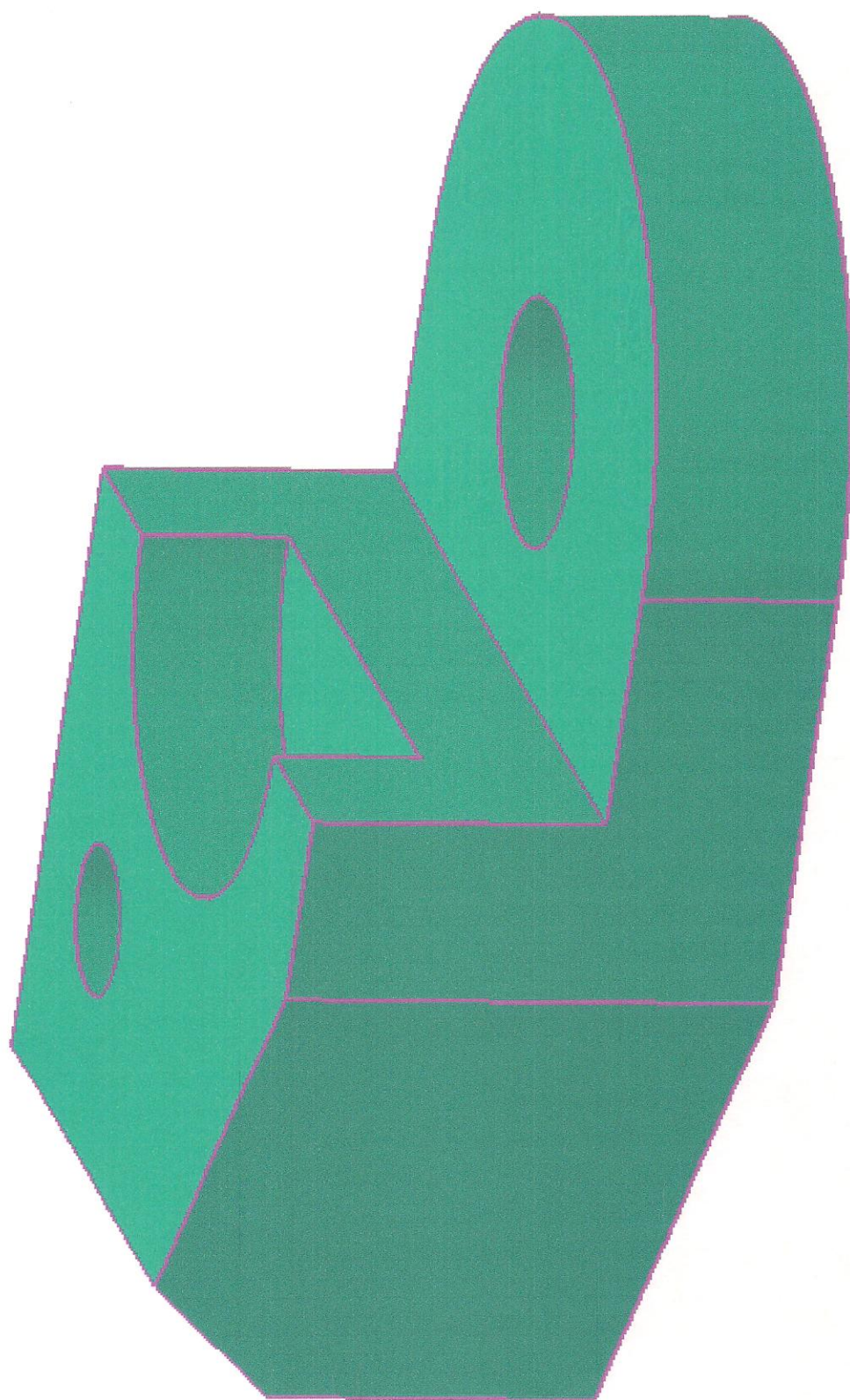

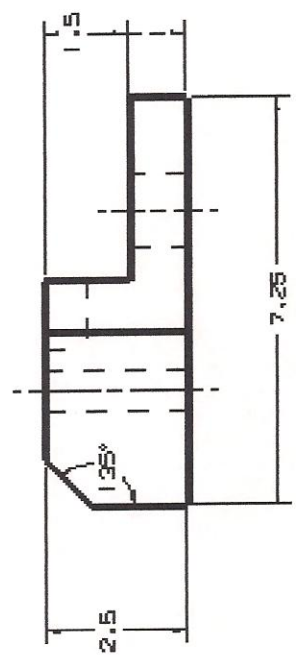
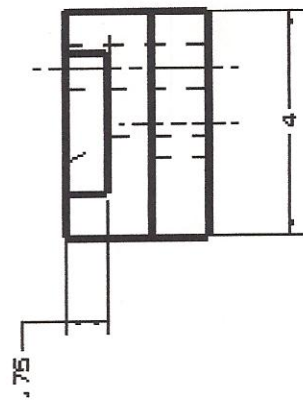
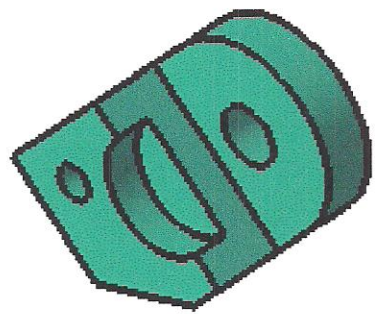
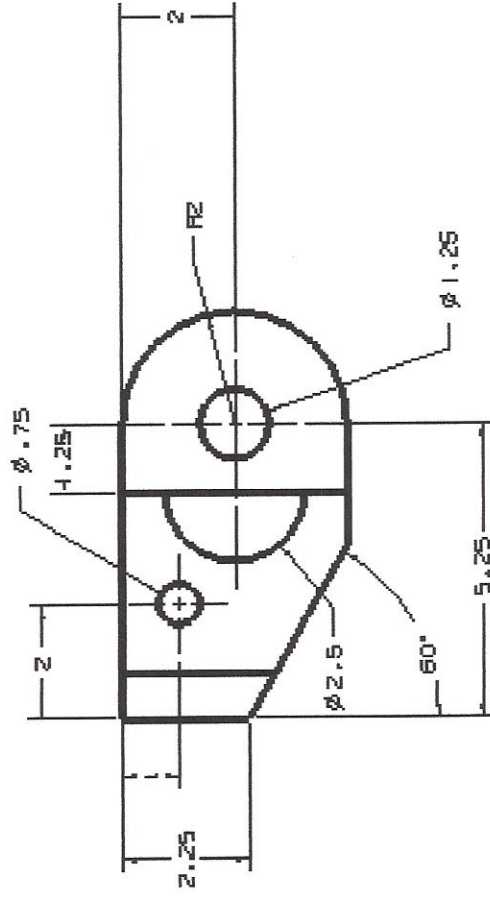

CHAPTER 8

DATUM FEATURES AND AUXILIARY VIEWS

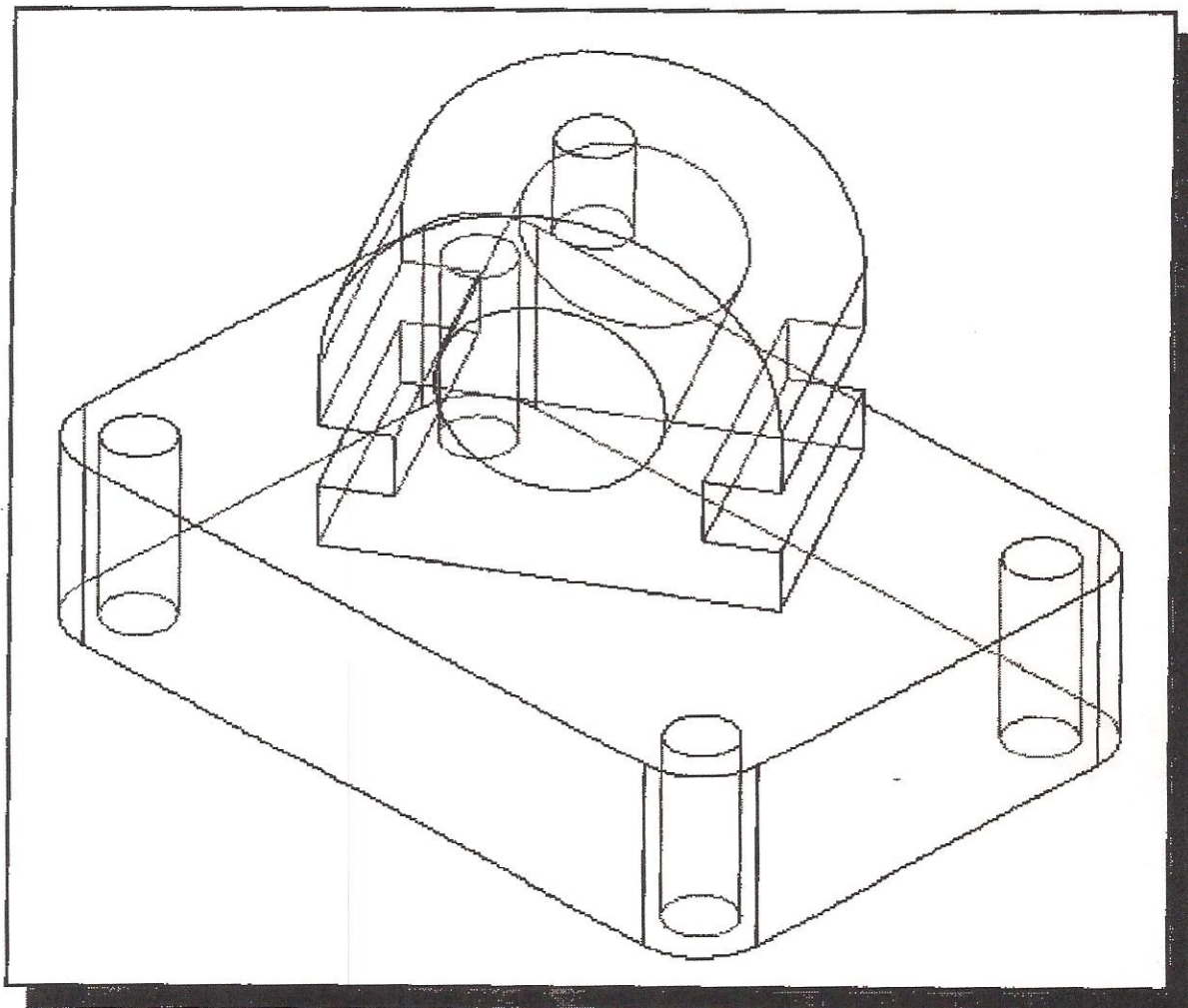

UNIVERSITY AT BUFFALO		ROD GUIDE DESIGN		DATE: 9/1/10	ID CODE: ME 2010
DR. BY. DAVID DEWOLF	CK. BY: TAI CHI	AP. BY: W. SUN	SCALE 1:1	SHEET 1 OF 1	DWG NO: 200710

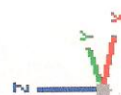
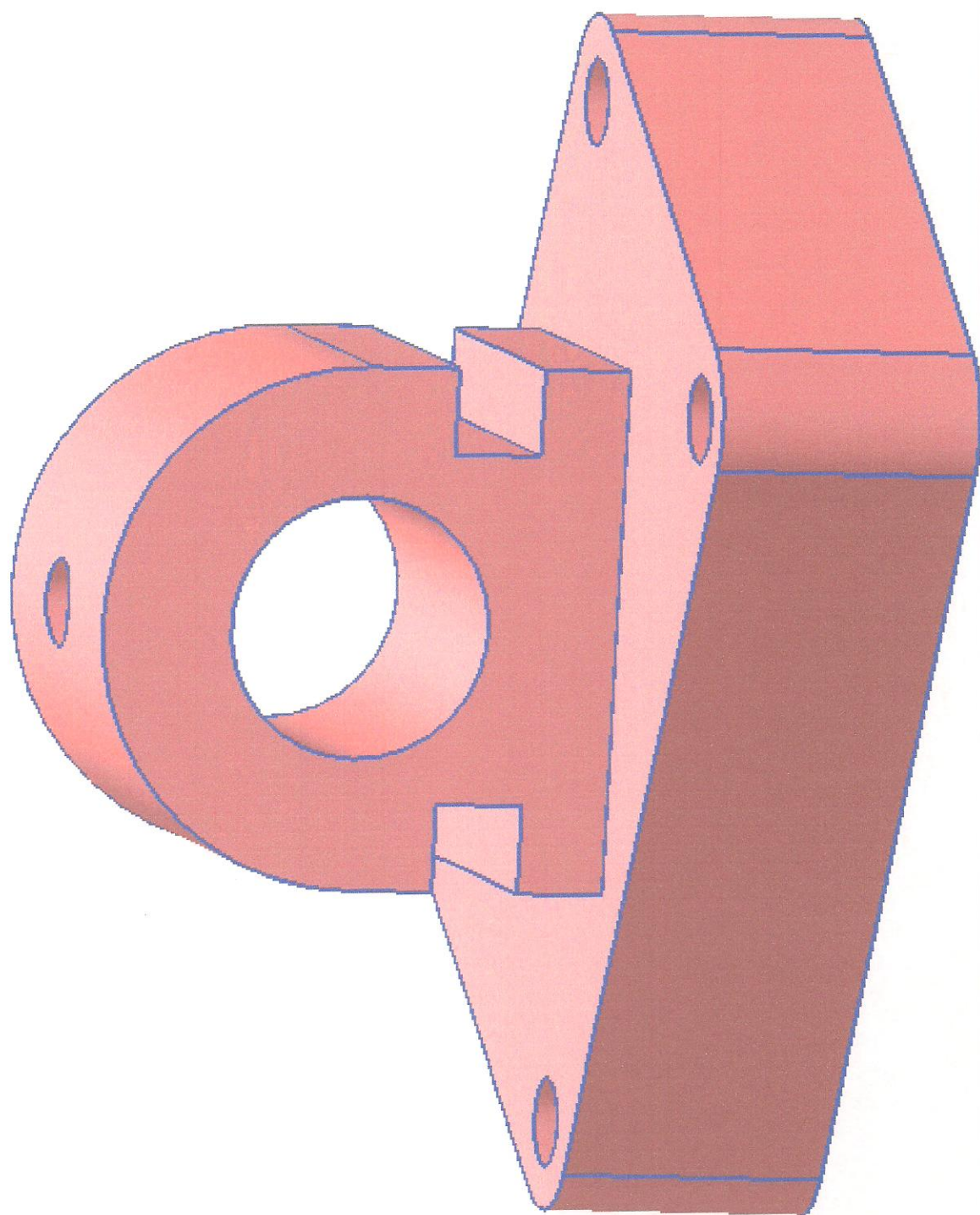

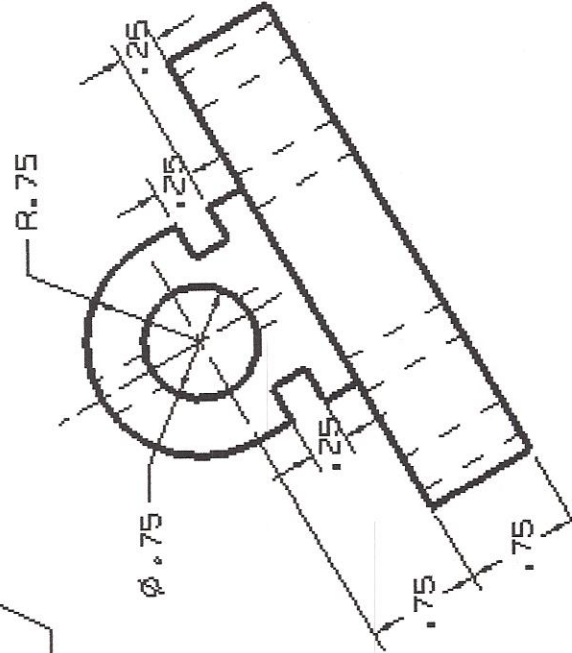
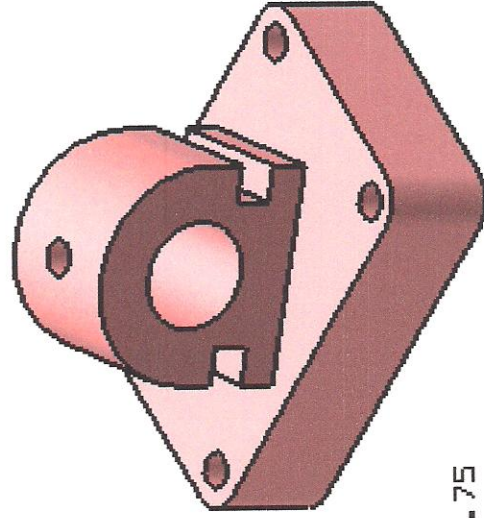
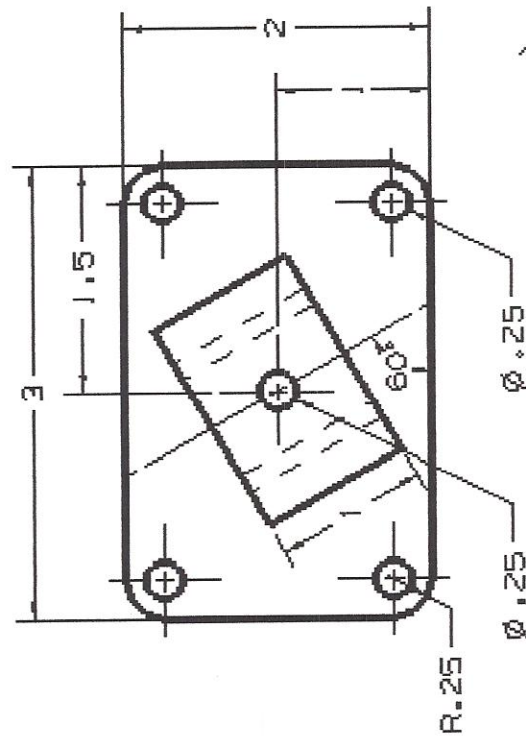

UNIVERSITY AT BUFFALO	ROD GUIDE DESIGN	DATE: 9/1/10	IO CODE: ME 2010
DR. BY: DAVID DEMOLF	AP, BY: W. SUN	SHEET 1 OF 1	DWG NO: 200710

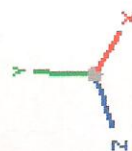
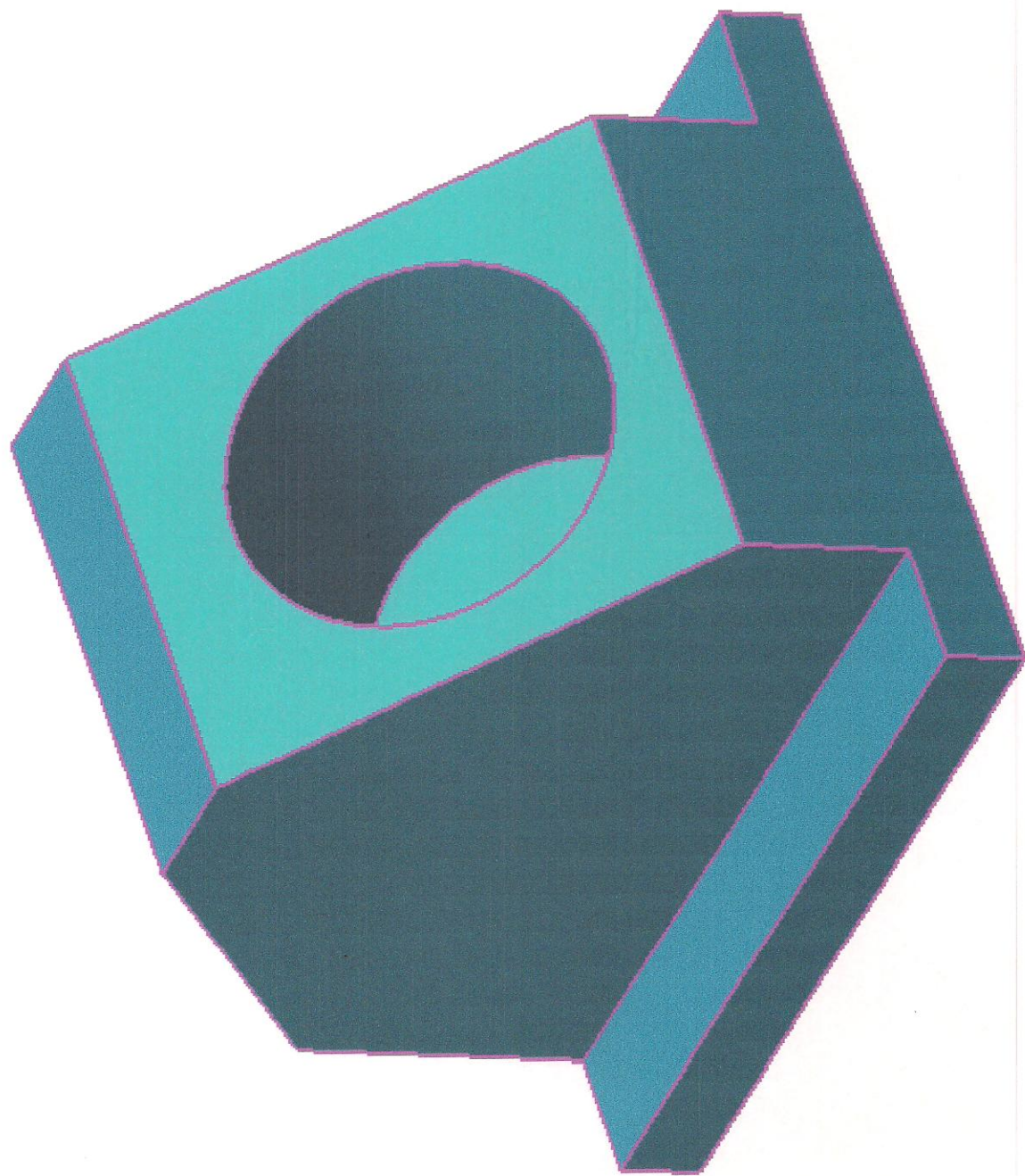

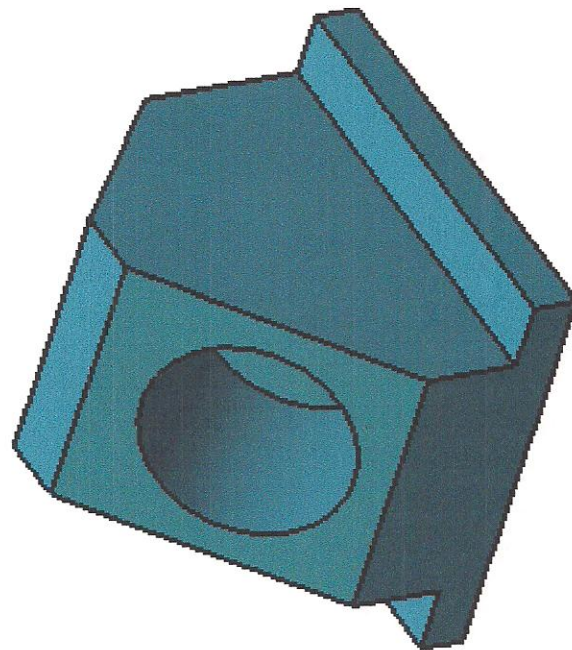
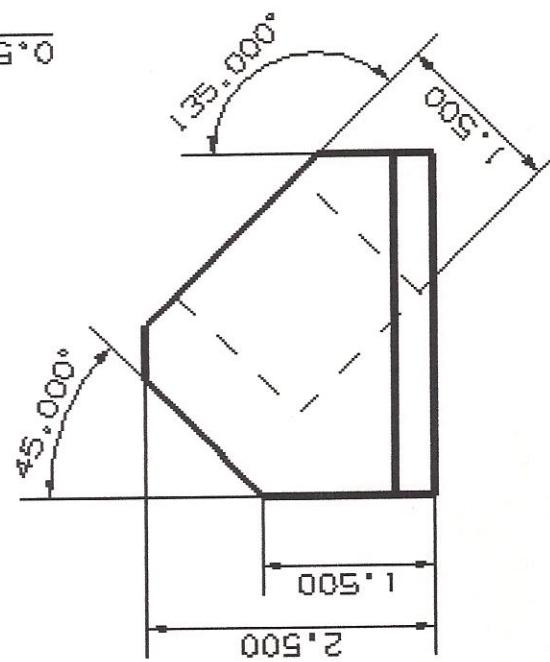
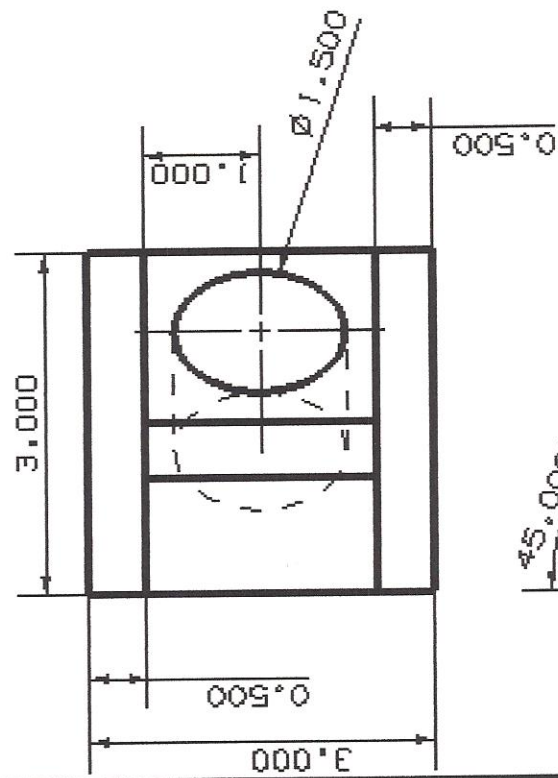

UNIVERSITY AT BUFFALO		DBC BLOCK		DATE: 9/1/10	IO CODE: ME 2010
DR. BY: DAVID DEMOLF	CK, BY: TAI CHI	AP, BY: W. SUN	SCALE 1:1	SHEET 1 OF 1	DWG NO: 2007688

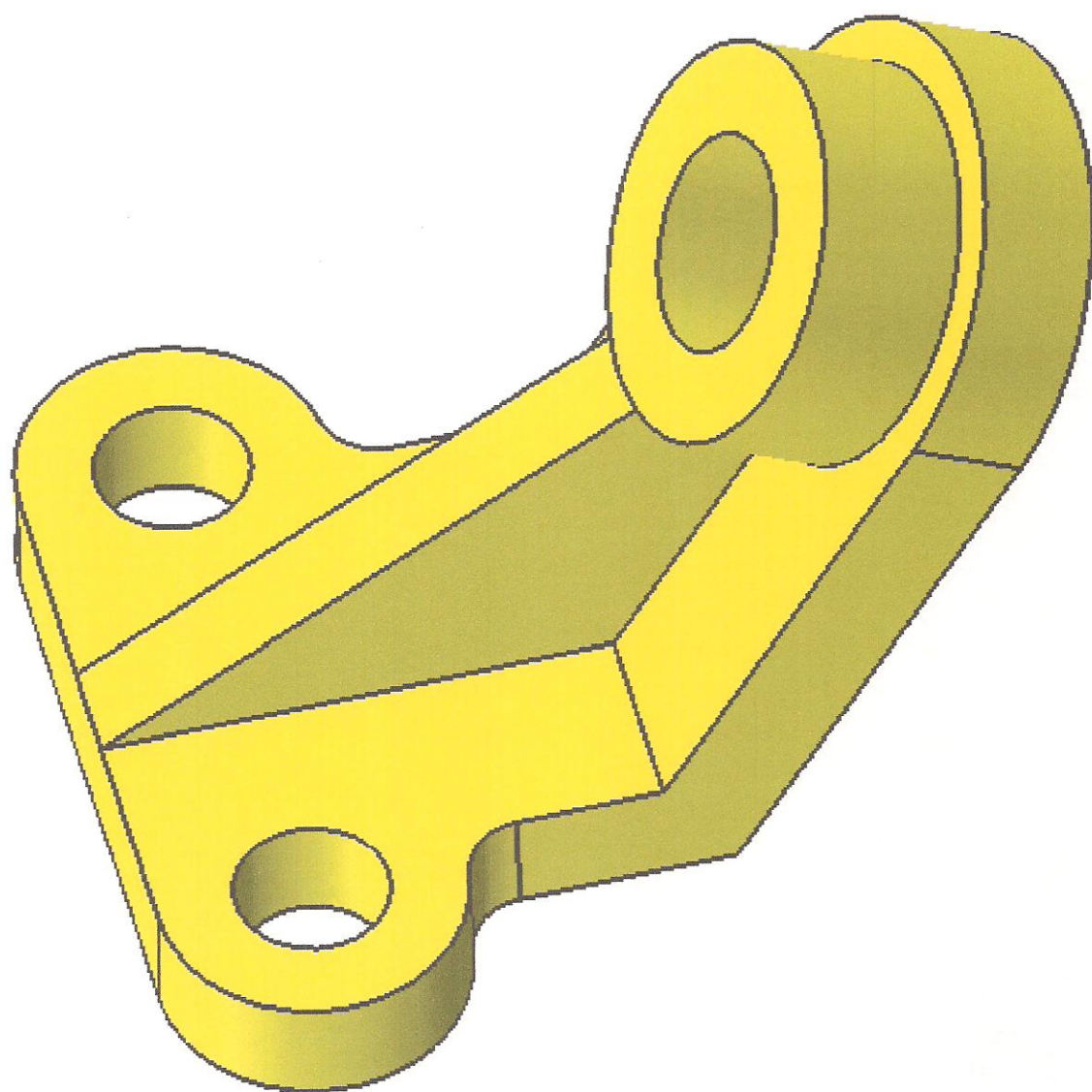

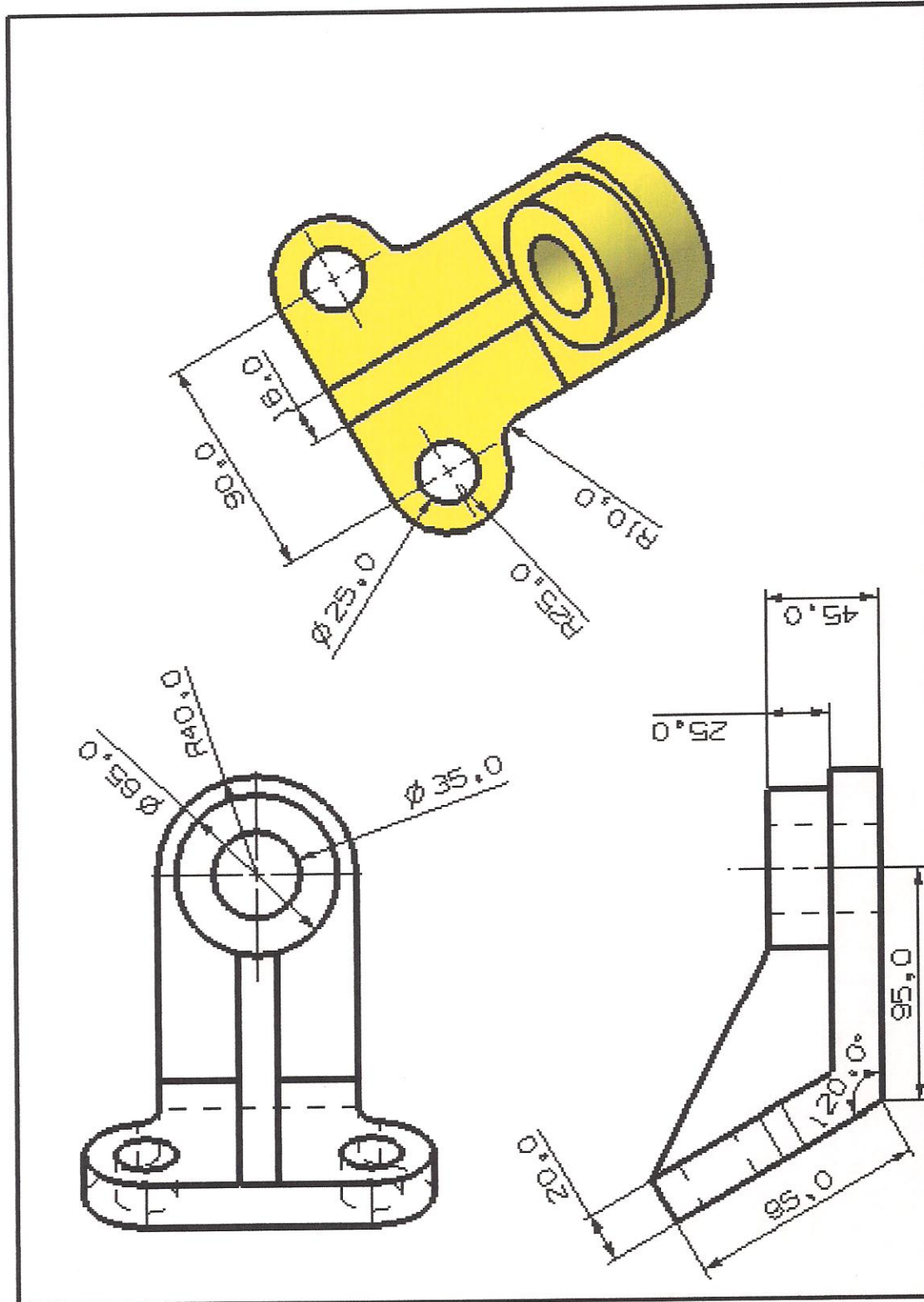

UNIVERSITY AT BUFFALO		ANGLE SLIDE BLOCK		DATE: 9/1/10	IO CODE: ME 2010
DR. BY: DAVID DEWOLF	CK, BY: TAI CHI	AP, BY: W. SUN	SCALE 1:2	SHEET 1 OF 1	DWG NO: 2875214

CHAPTER 9

SYMMETRICAL FEATURES IN DESIGNS

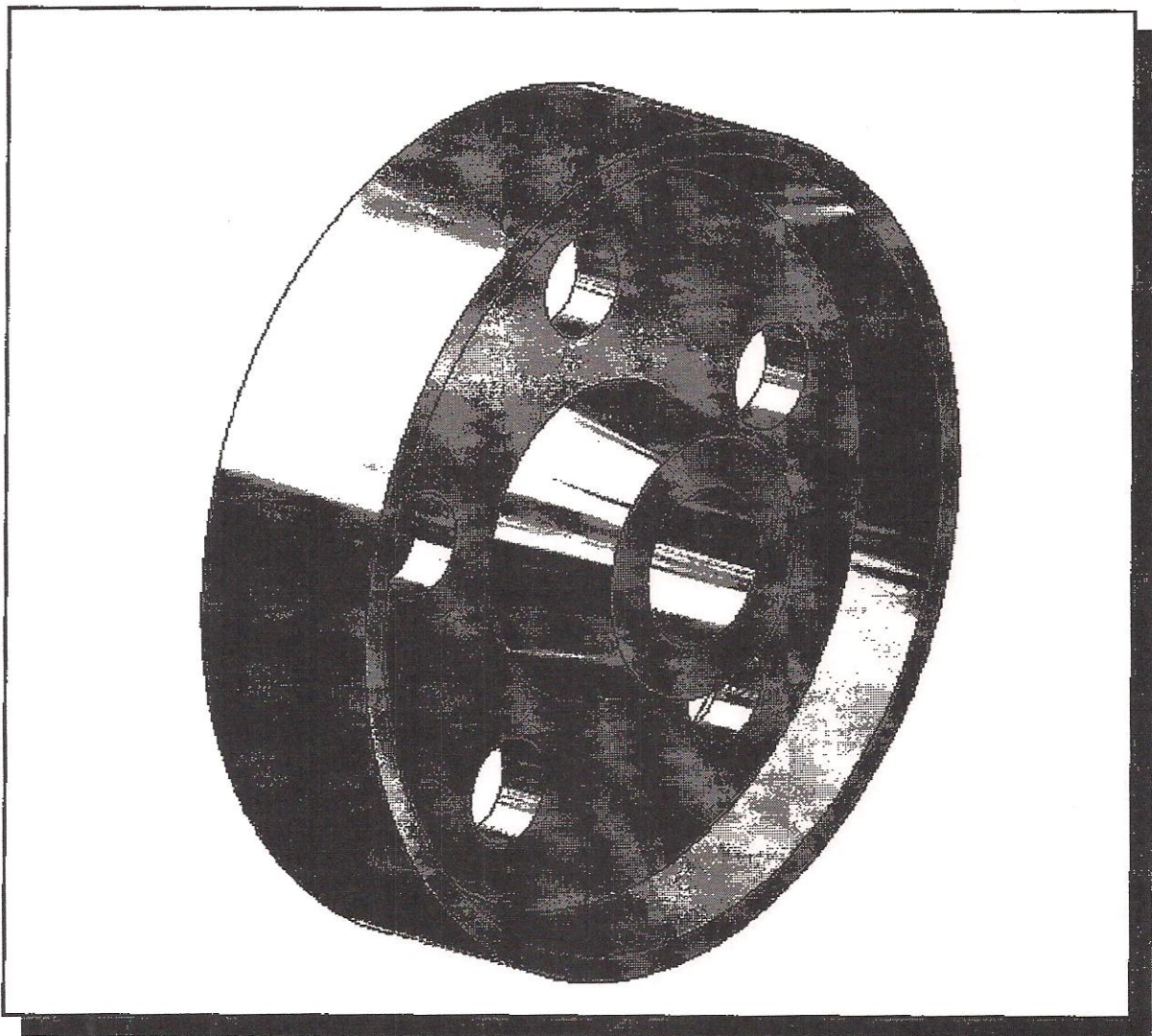

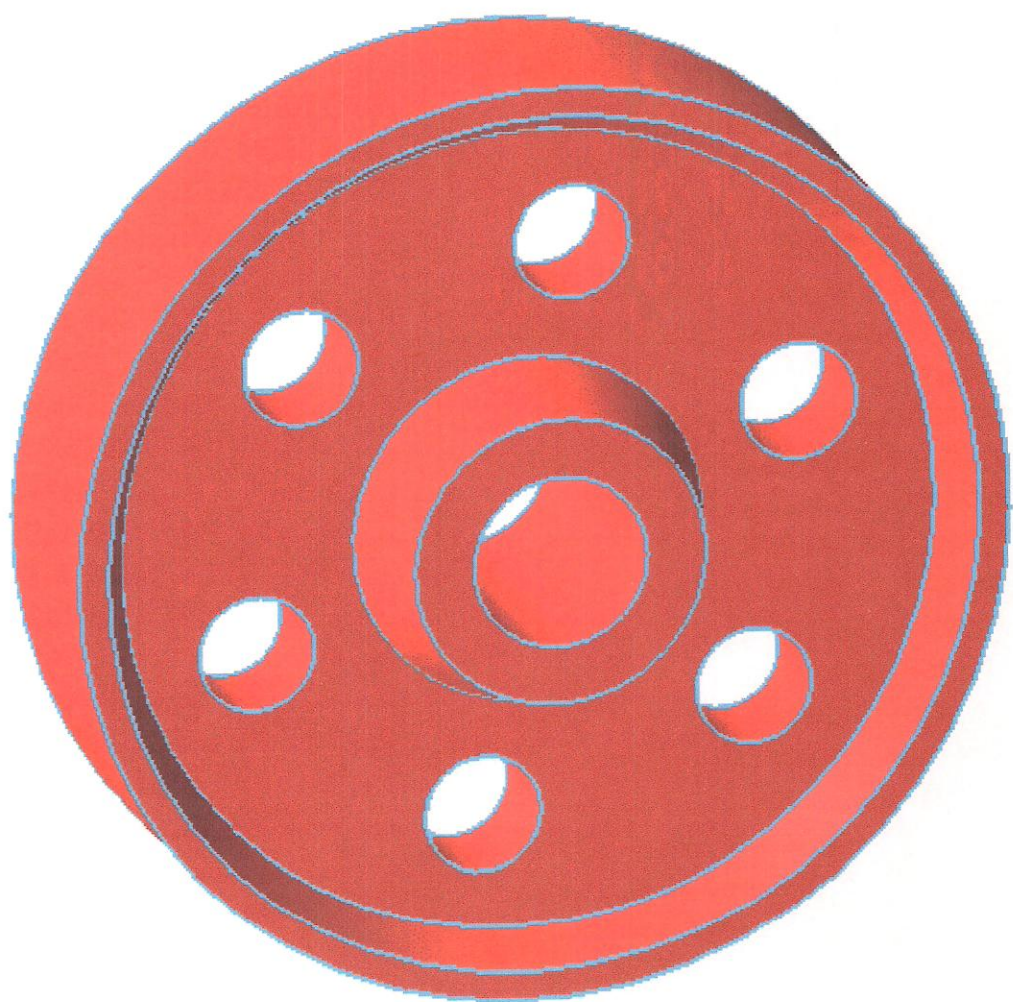

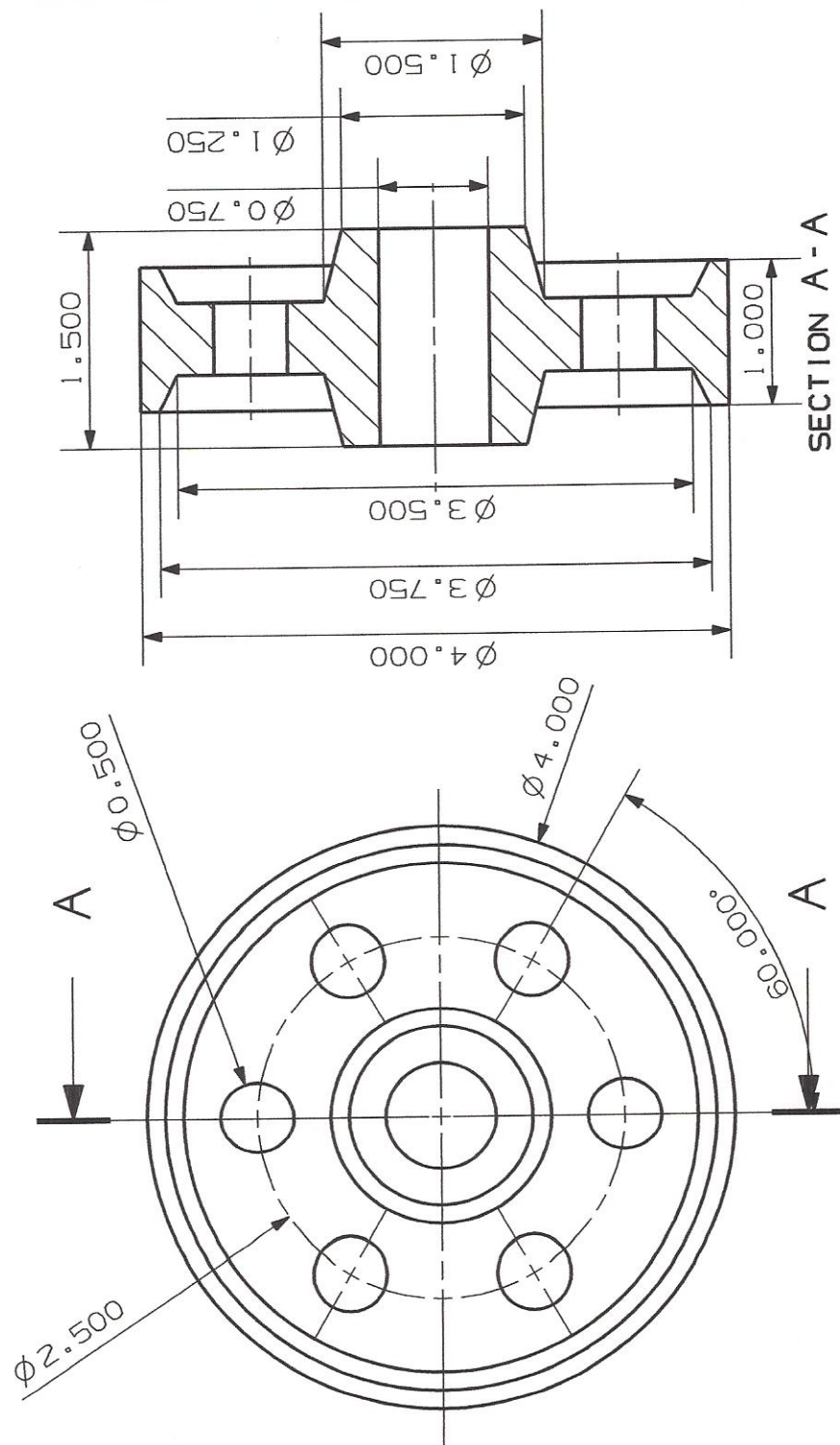

UNIVERSITY AT BUFFALO		PULLEY		DATE: 9/3/10	ID CODE: ME 2010
DR. BY. DAVID DEWOLF	CK. BY: TAI CHI	AP. BY: W. SUN	SCALE 1:1	SHEET 1 OF 1	DWG NO: 3254821

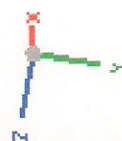
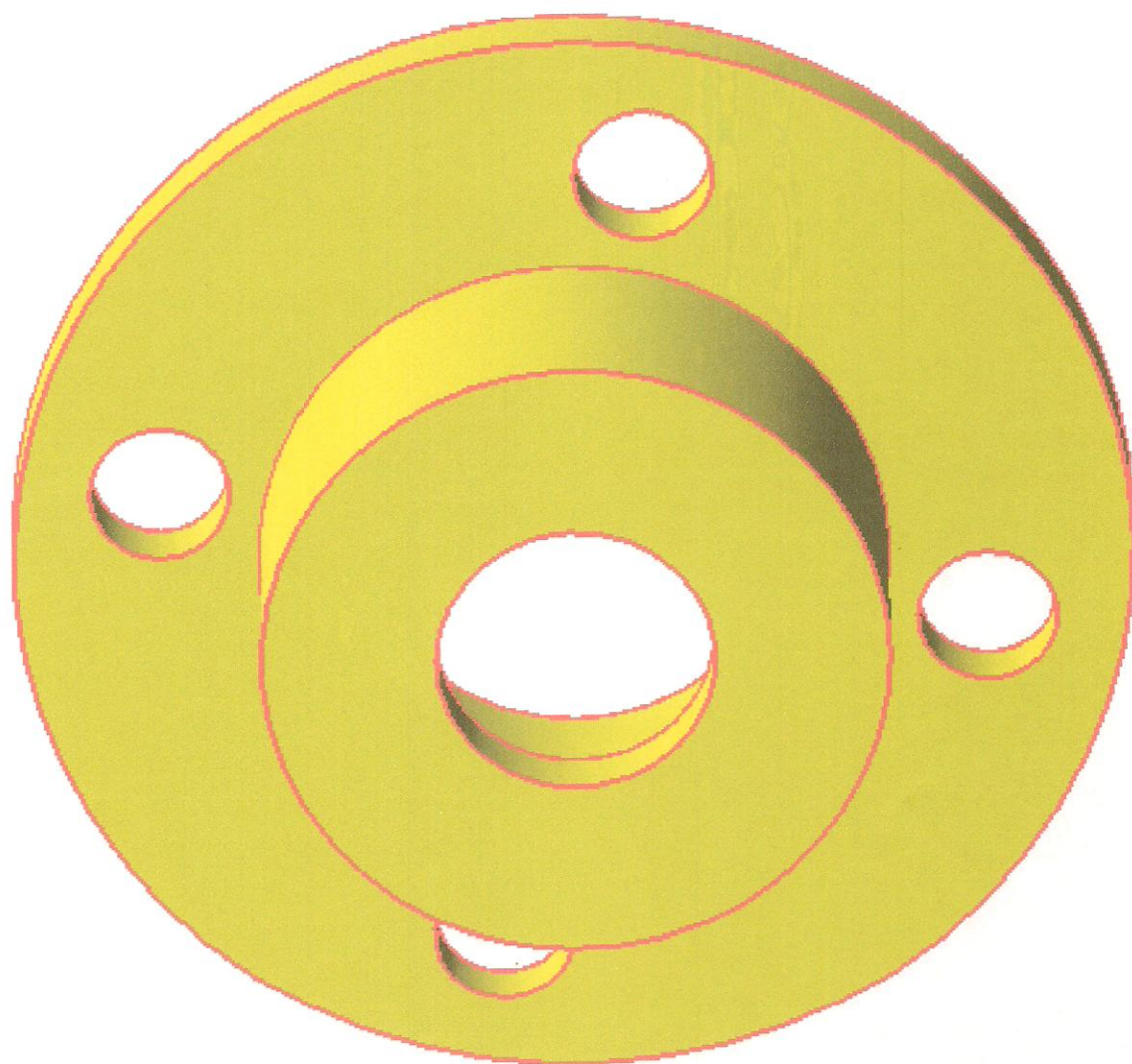

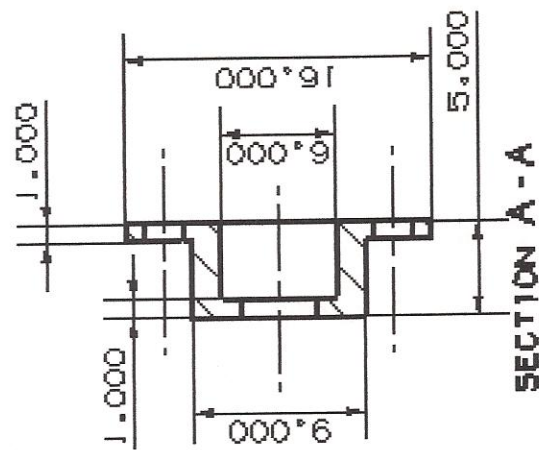
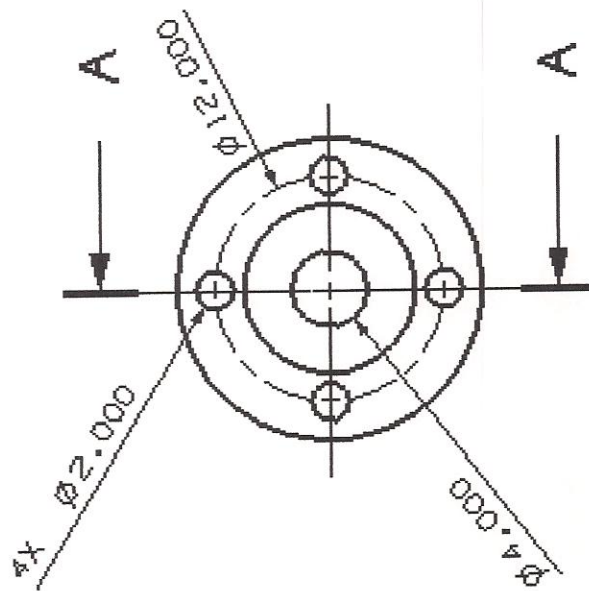
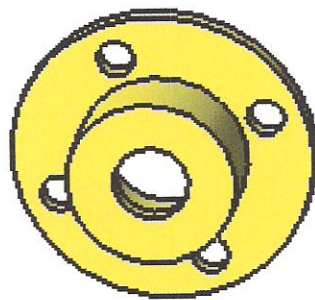

UNIVERSITY AT BUFFALO	PULLEY HUB DESIGN	DATE: 9/3/10	ID CODE: ME 2010
DR. BY: DAVID DEMOLF	AP, BY: W. SUN	SHEET 1 OF 1	DWG NO: 35524B

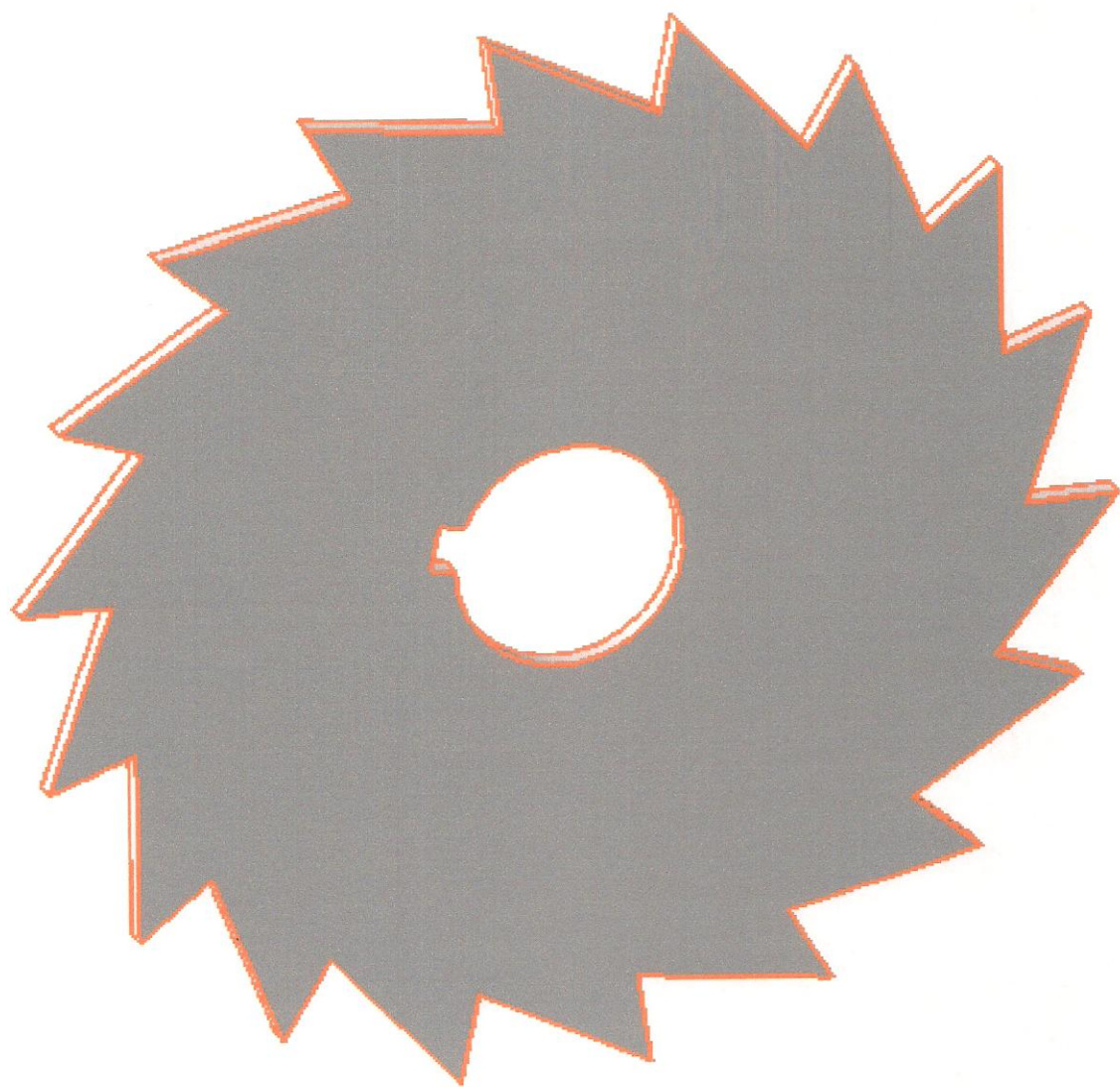

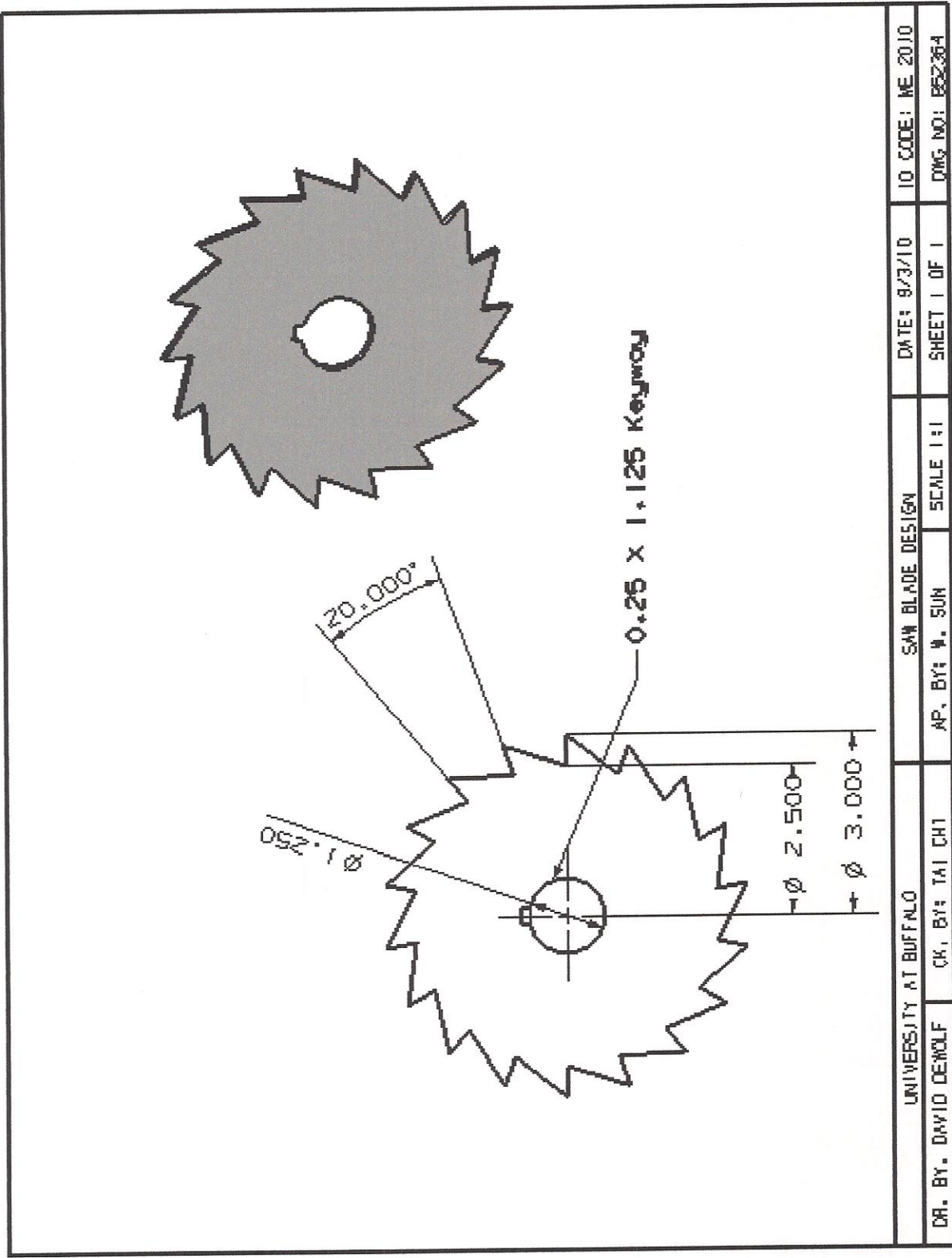

UNIVERSITY AT BUFFALO		SAW BLADE DESIGN		DATE: 9/3/10	IO CODE: ME 2010
DR. BY: DAVID OENOLF	CR, BY: TAI CHI	AP, BY: W. SUN	SCALE 1:1	SHEET 1 OF 1	DWG NO: B52364

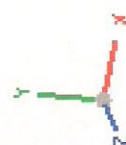
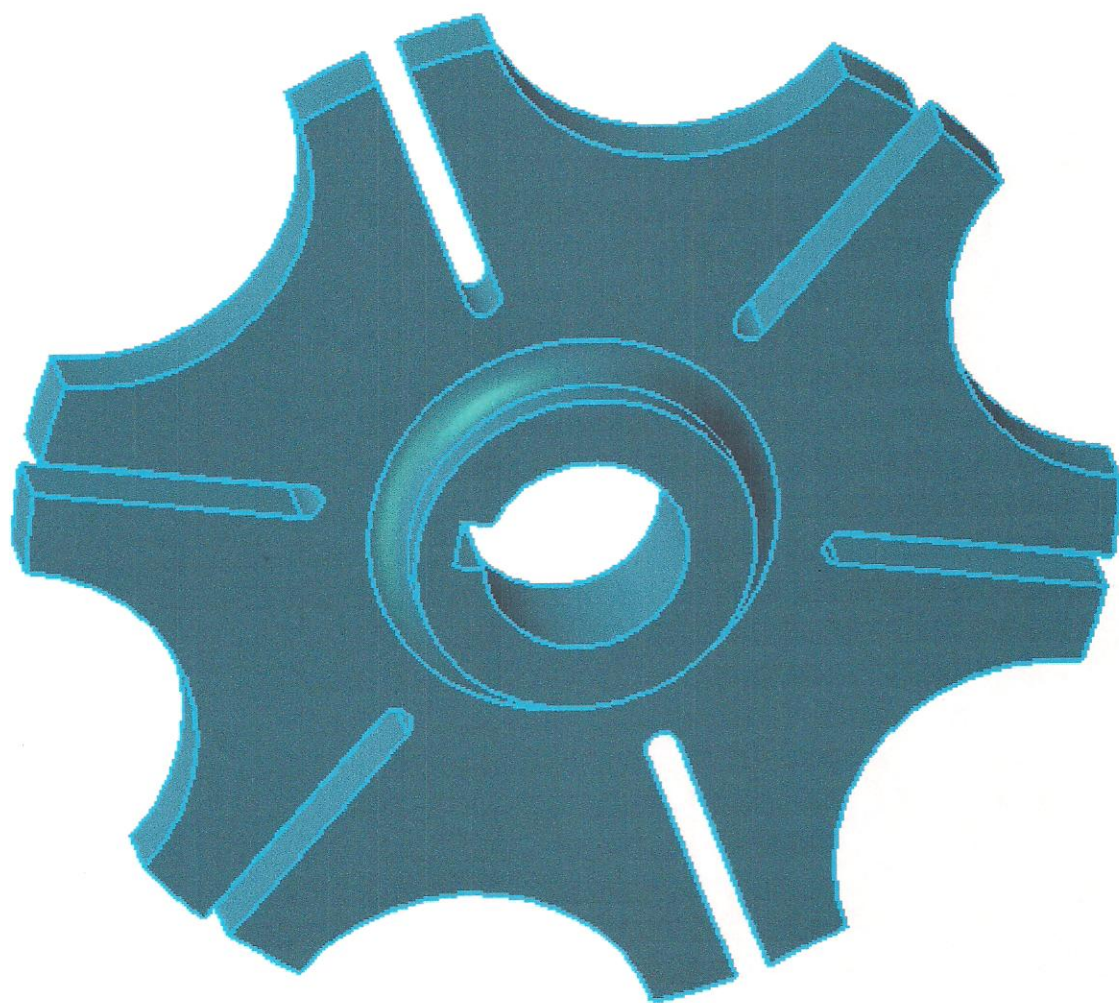

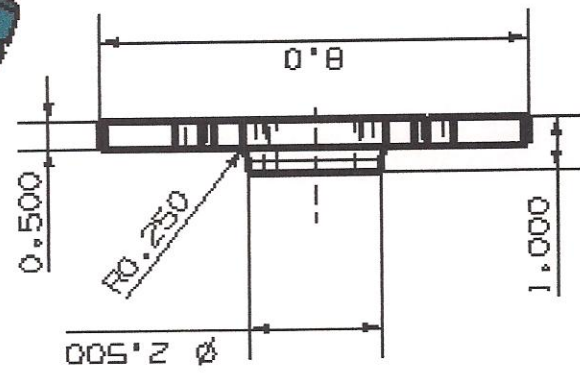
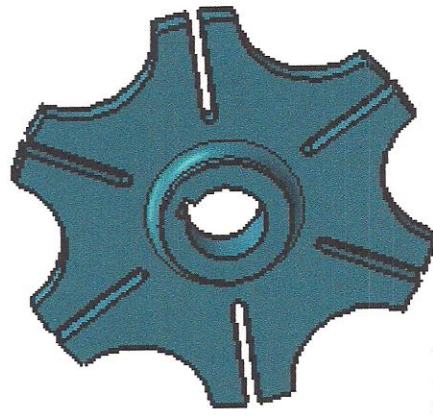

KEYWAY .30 x .20

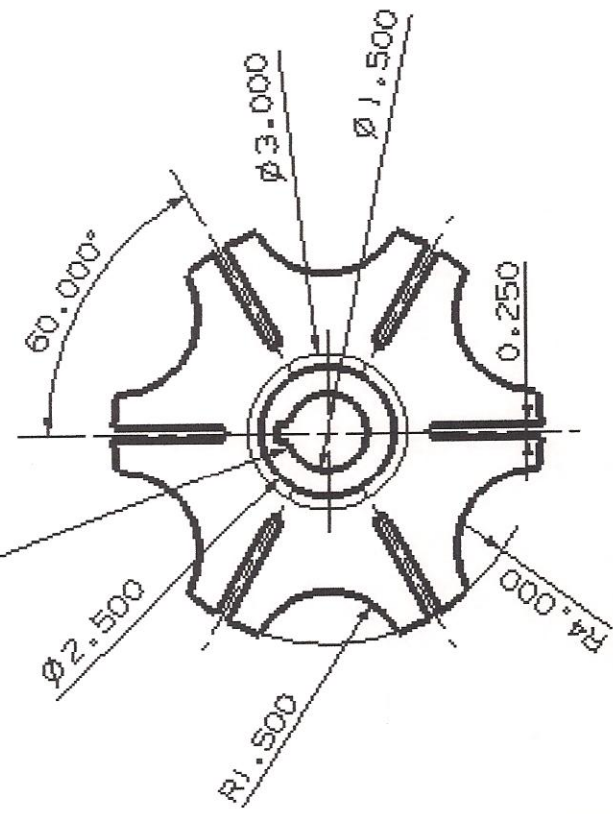

UNIVERSITY AT BUFFALO		GENEVA CAM DESIGN		DATE: 9/3/10	IO CODE: ME 2010
DR. BY: DAVID DEWOLF	CK, BY: TAI CHI	AP, BY: W. SUN	SCALE 1:1	SHEET 1 OF 1	DWG NO: 742314

CHAPTER 10

ADVANCED 3D CONSTRUCTION TOOLS

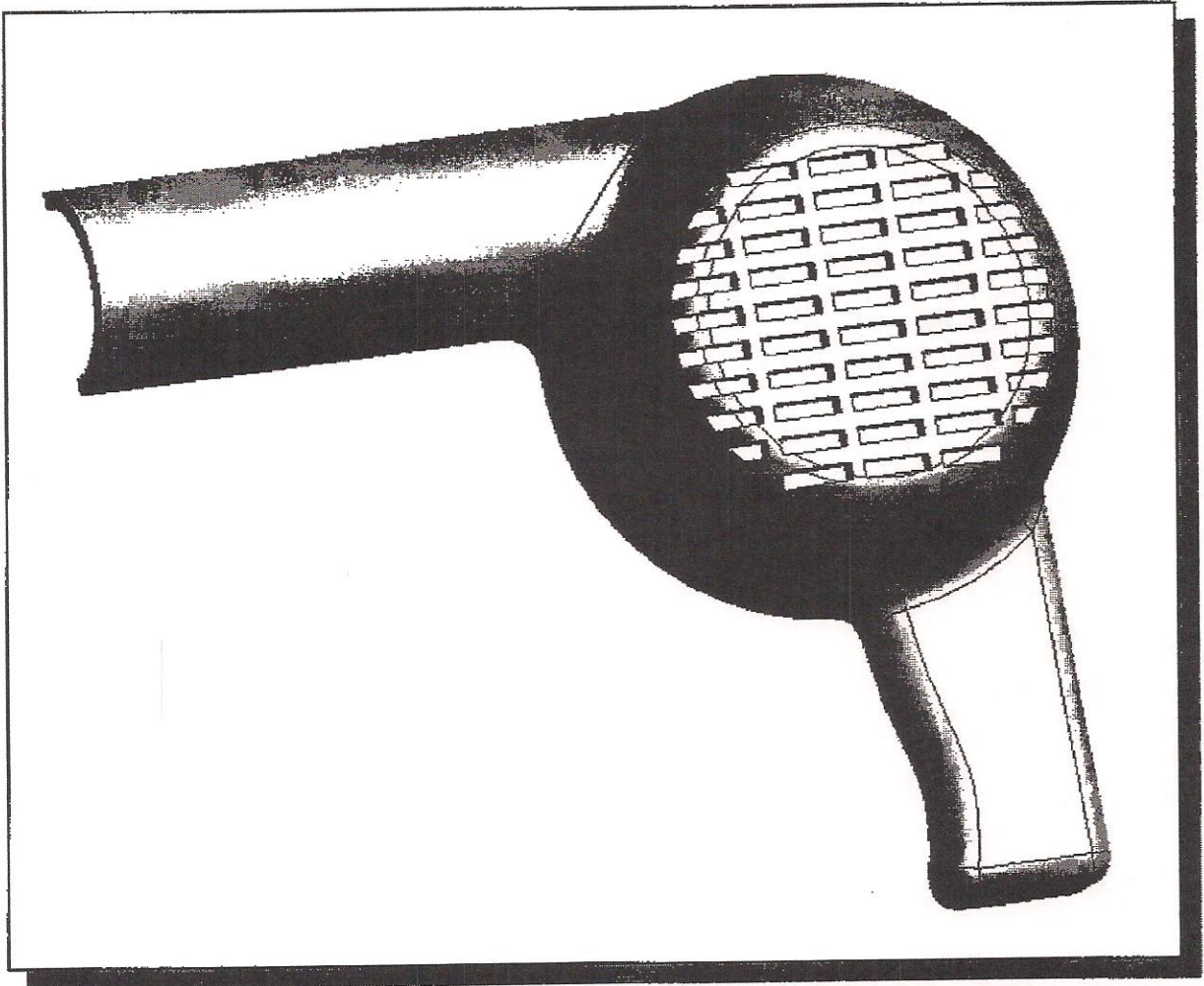

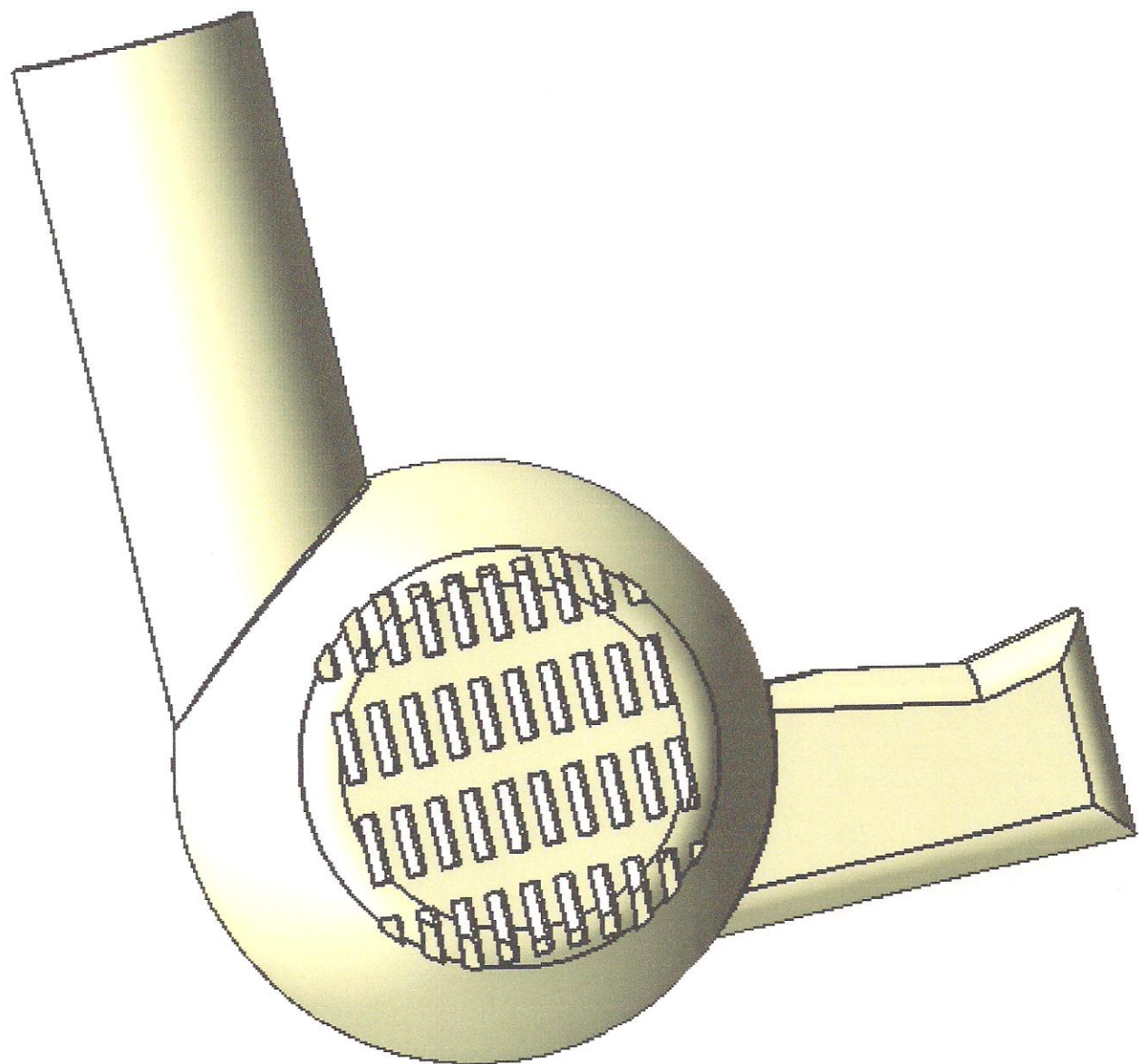

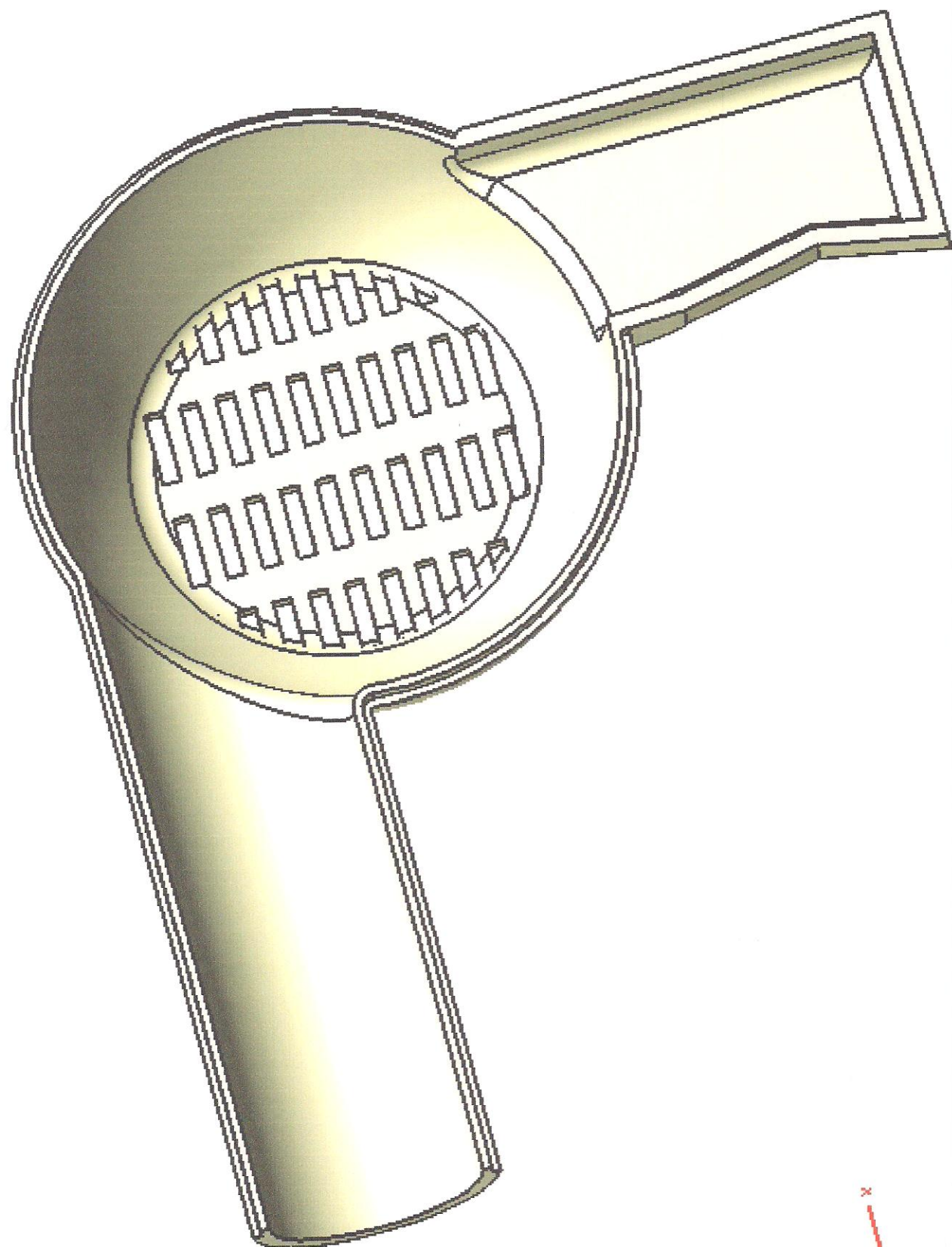

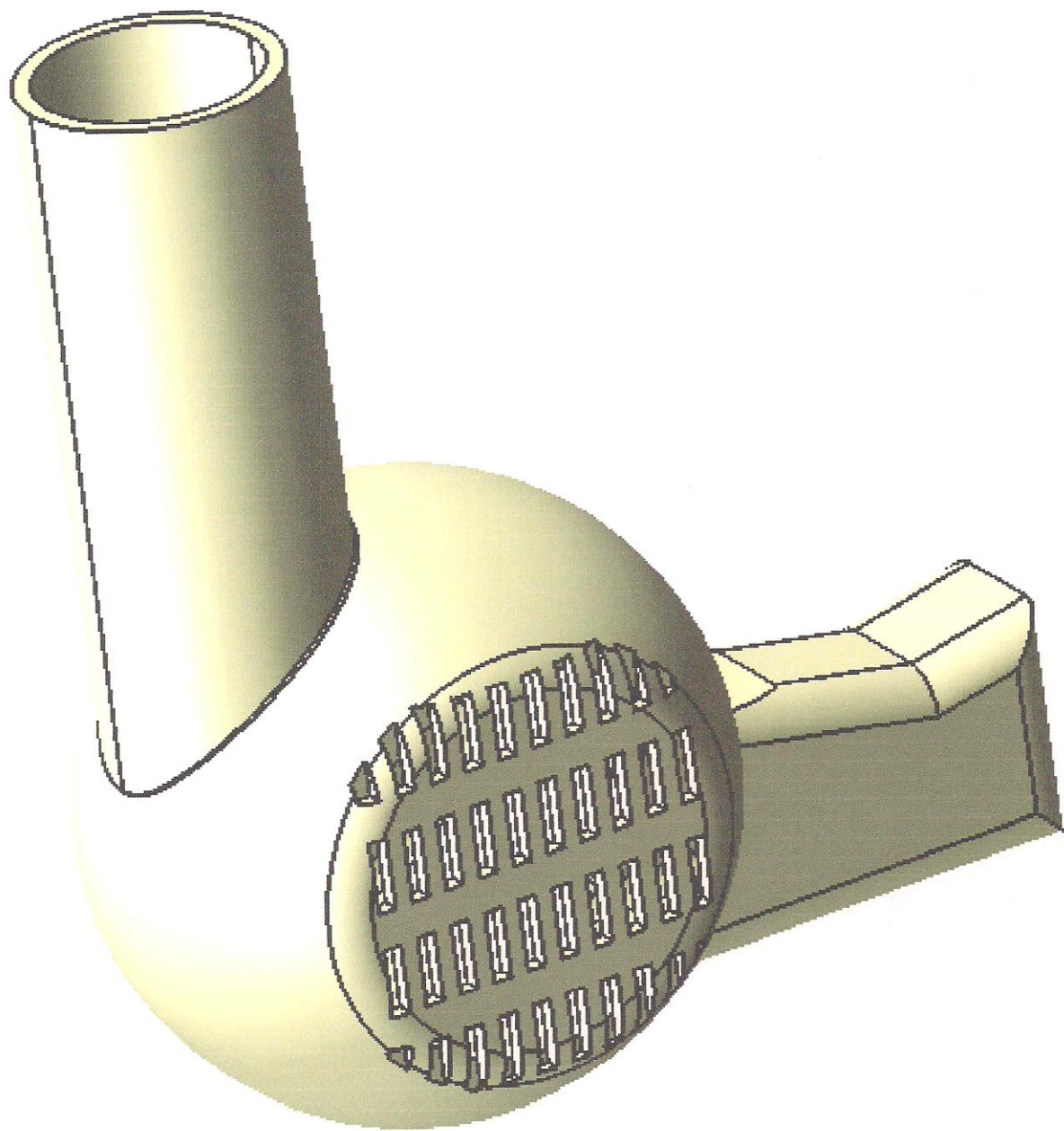

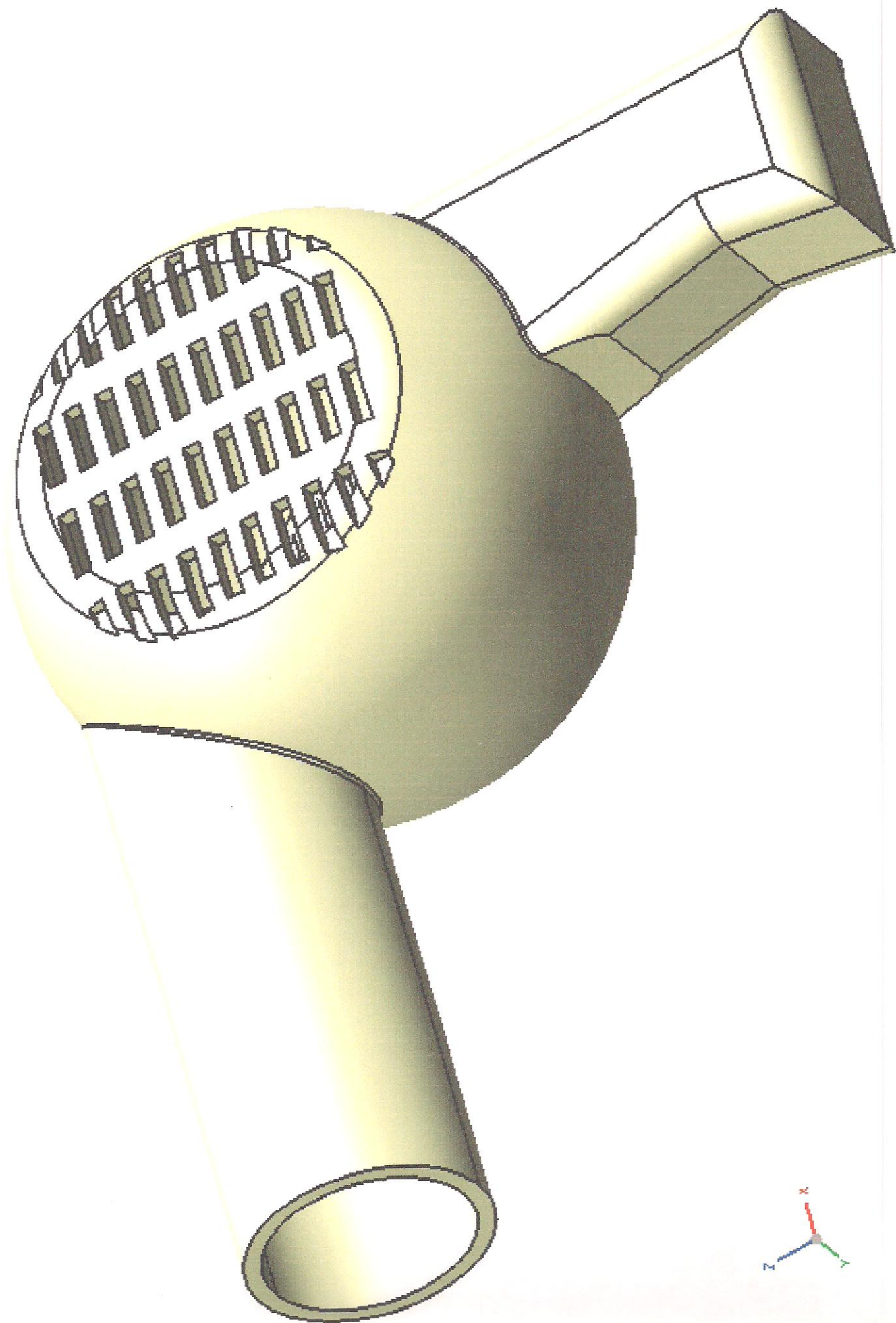

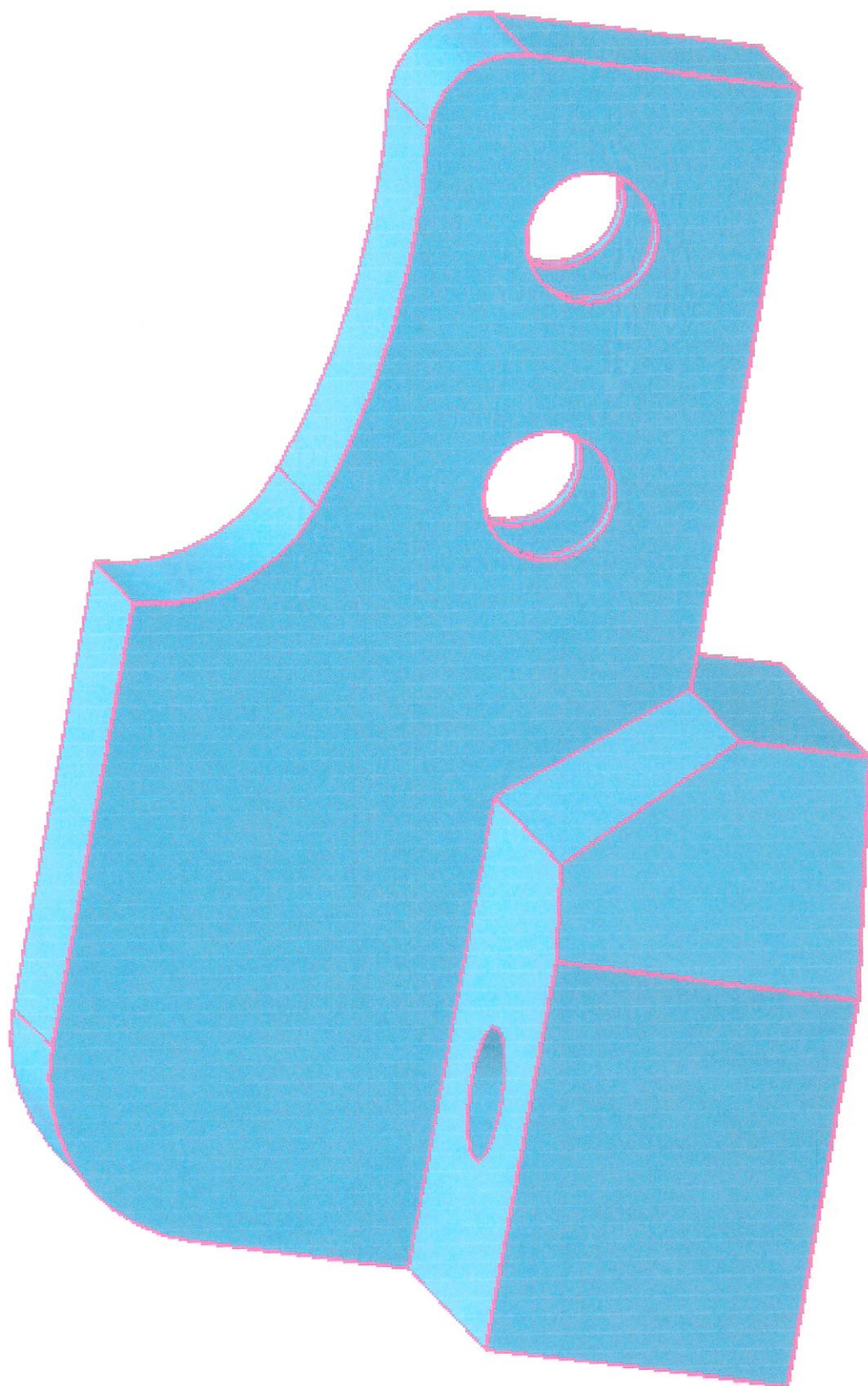

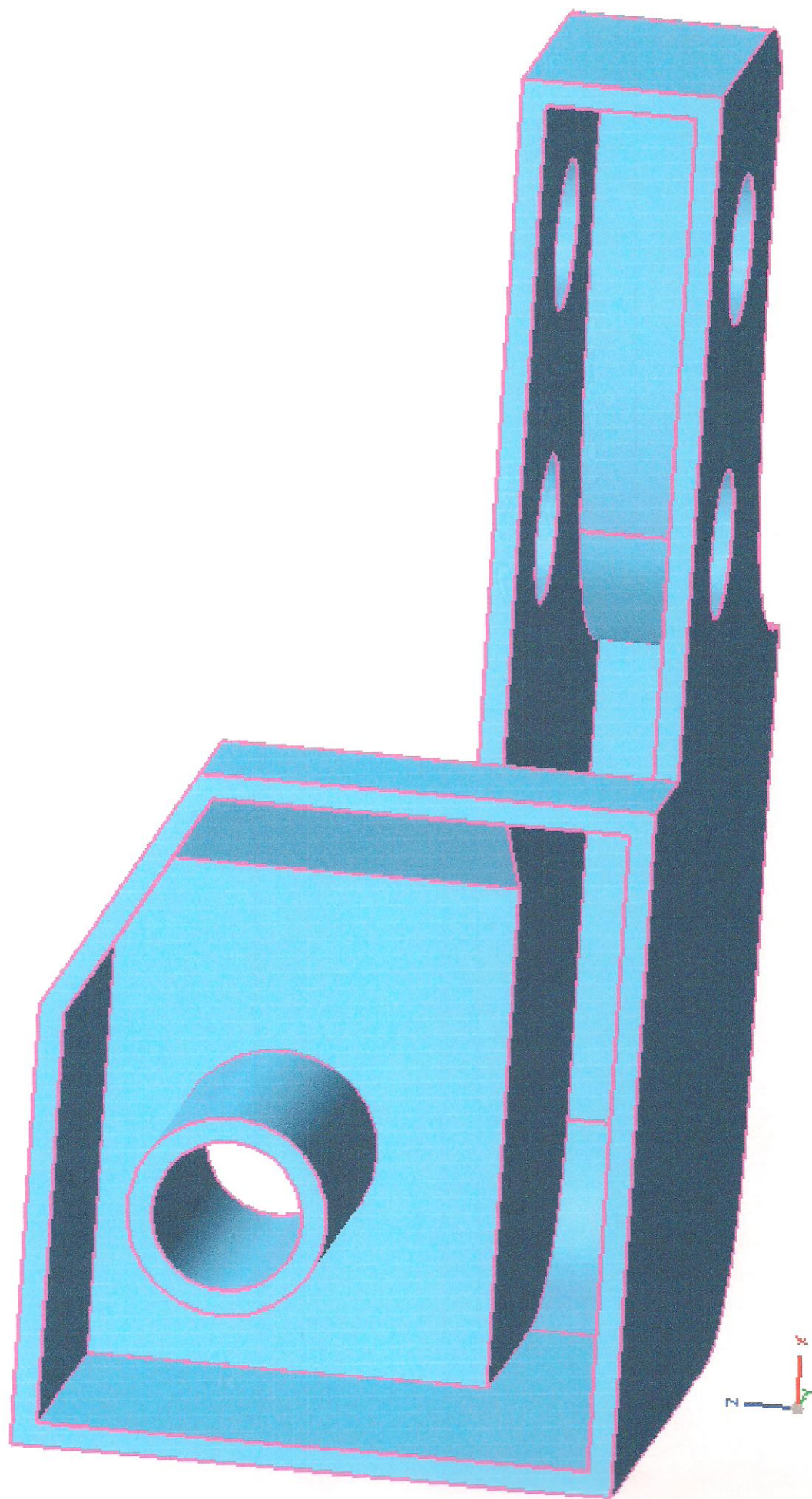

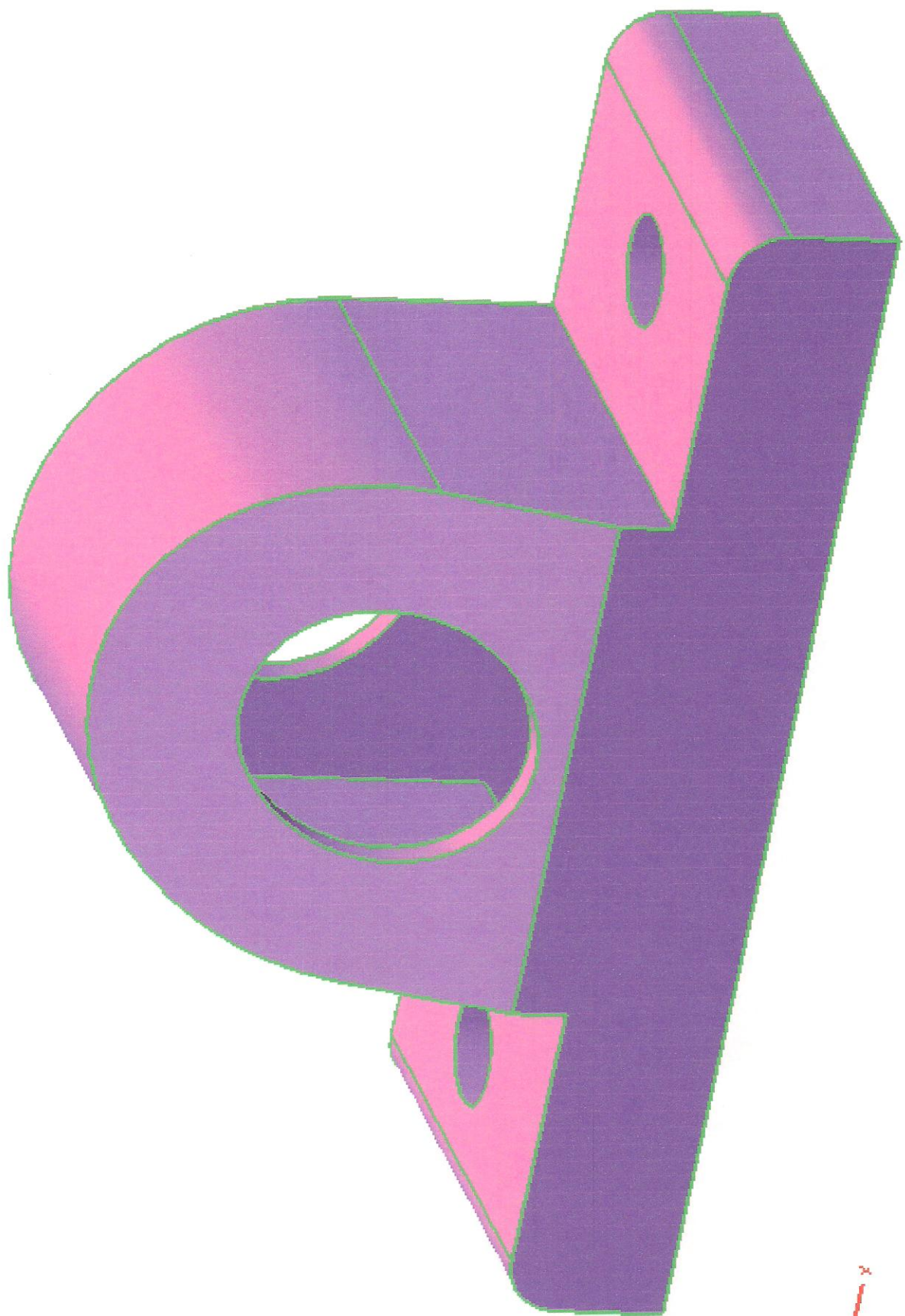

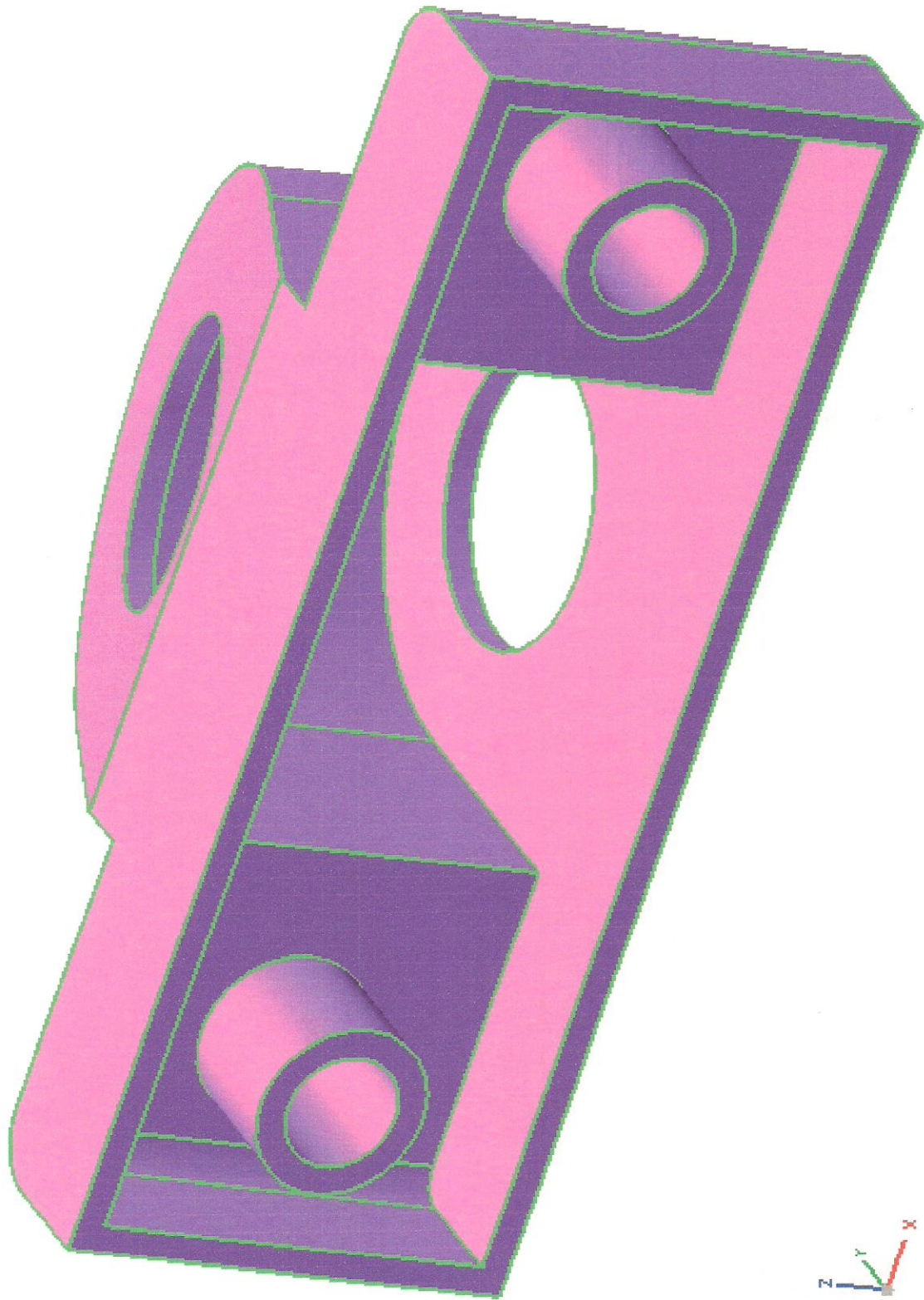

CHAPTER 11

ASSEMBLY MODELING PUTTING IT ALL TOGETHER

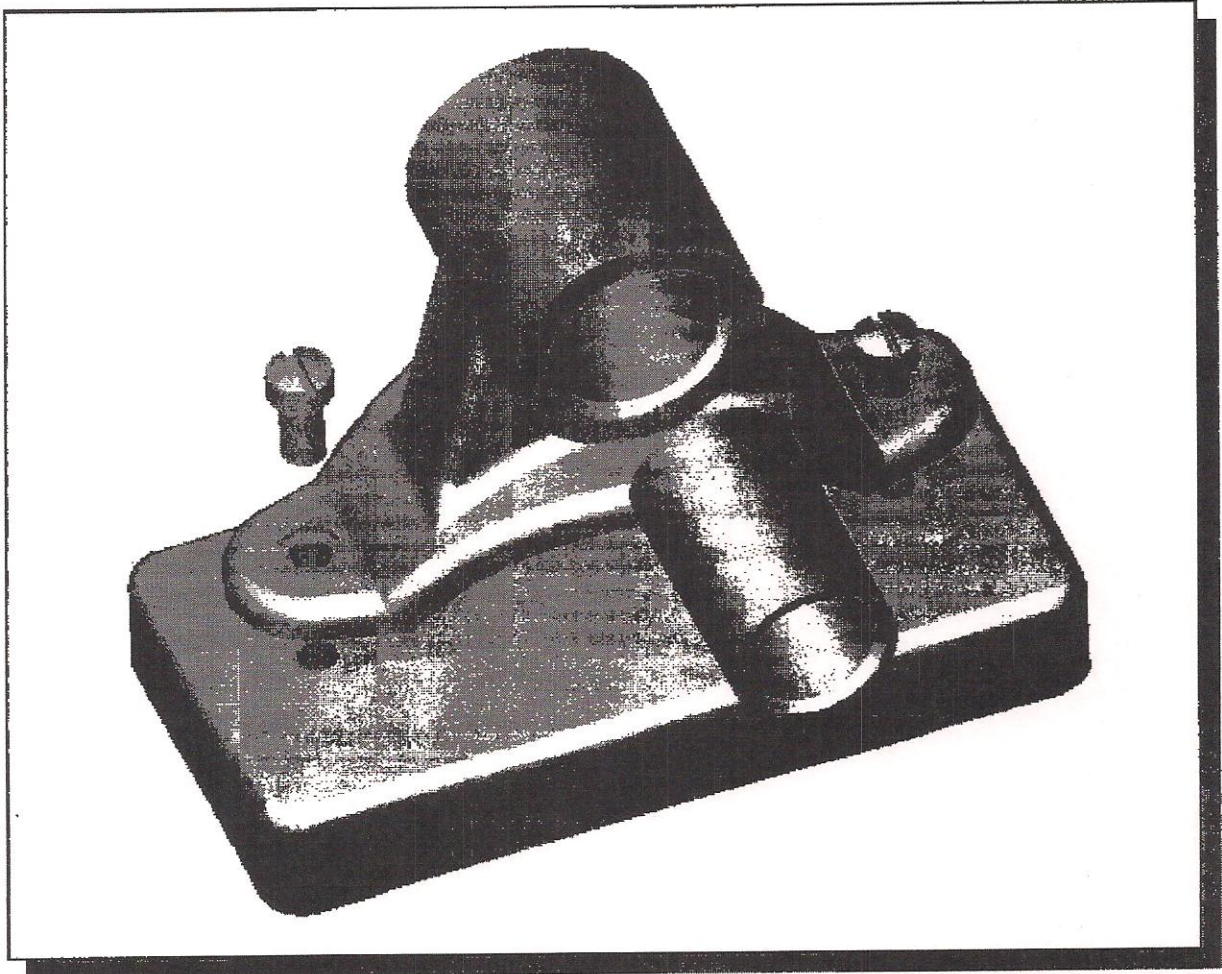

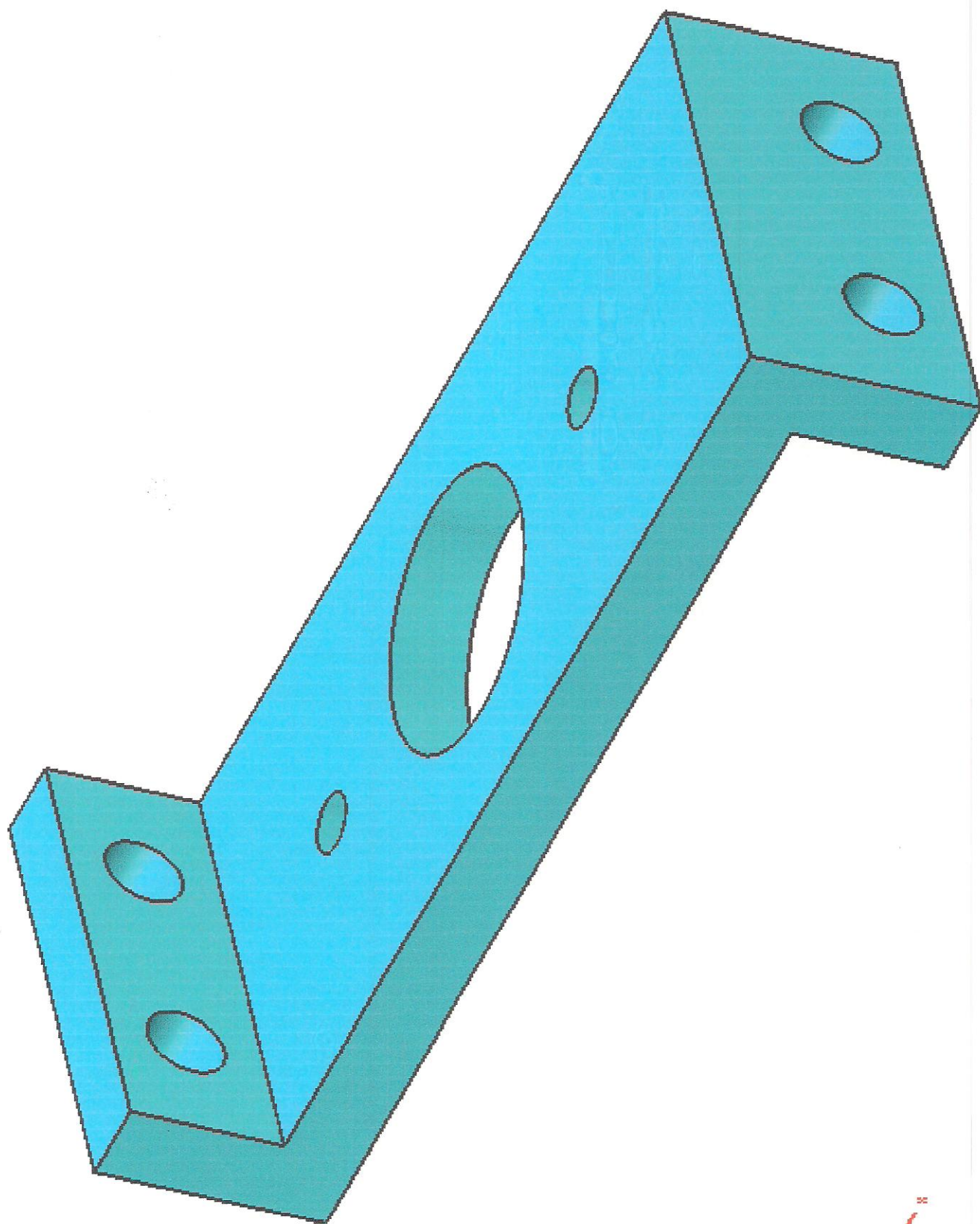

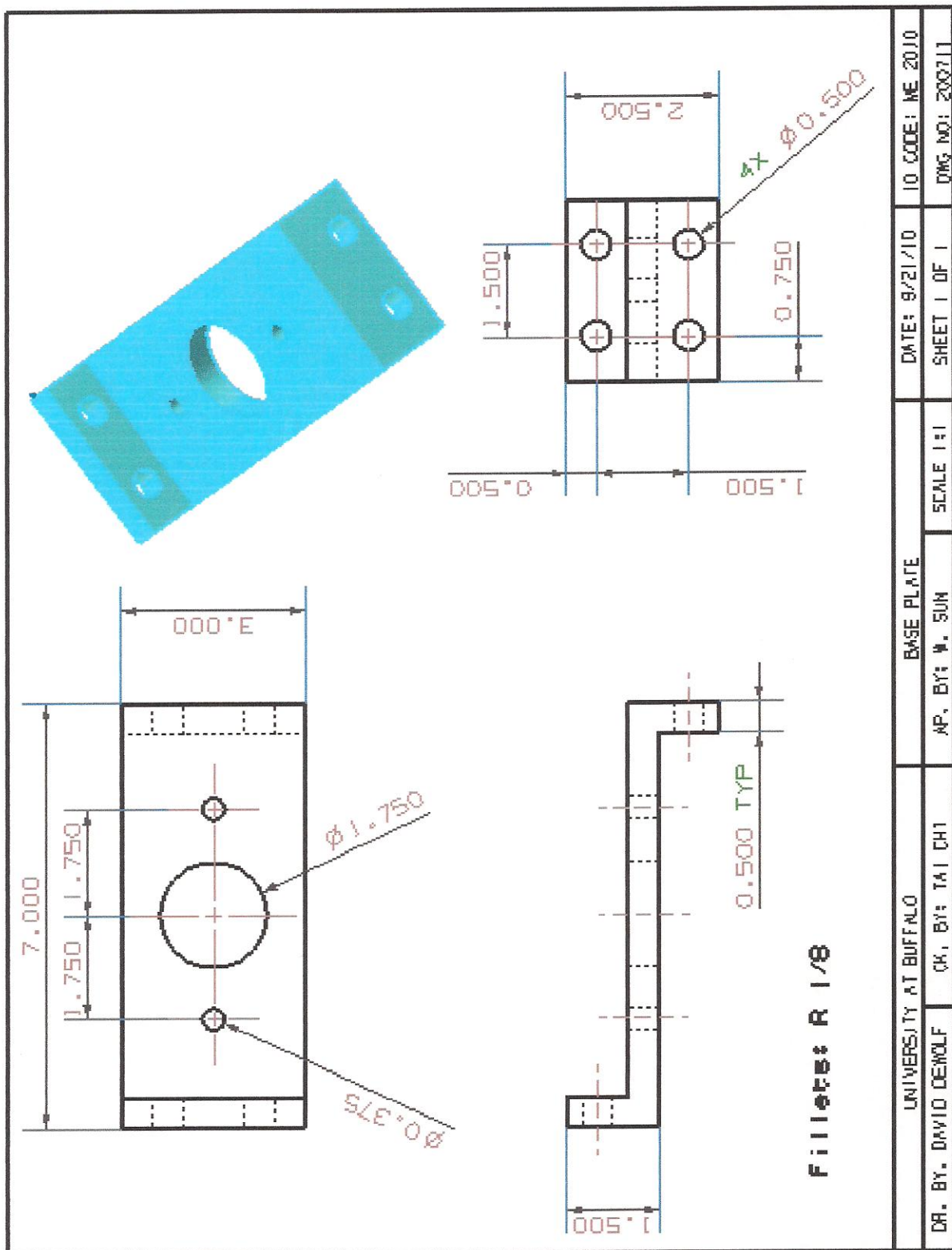

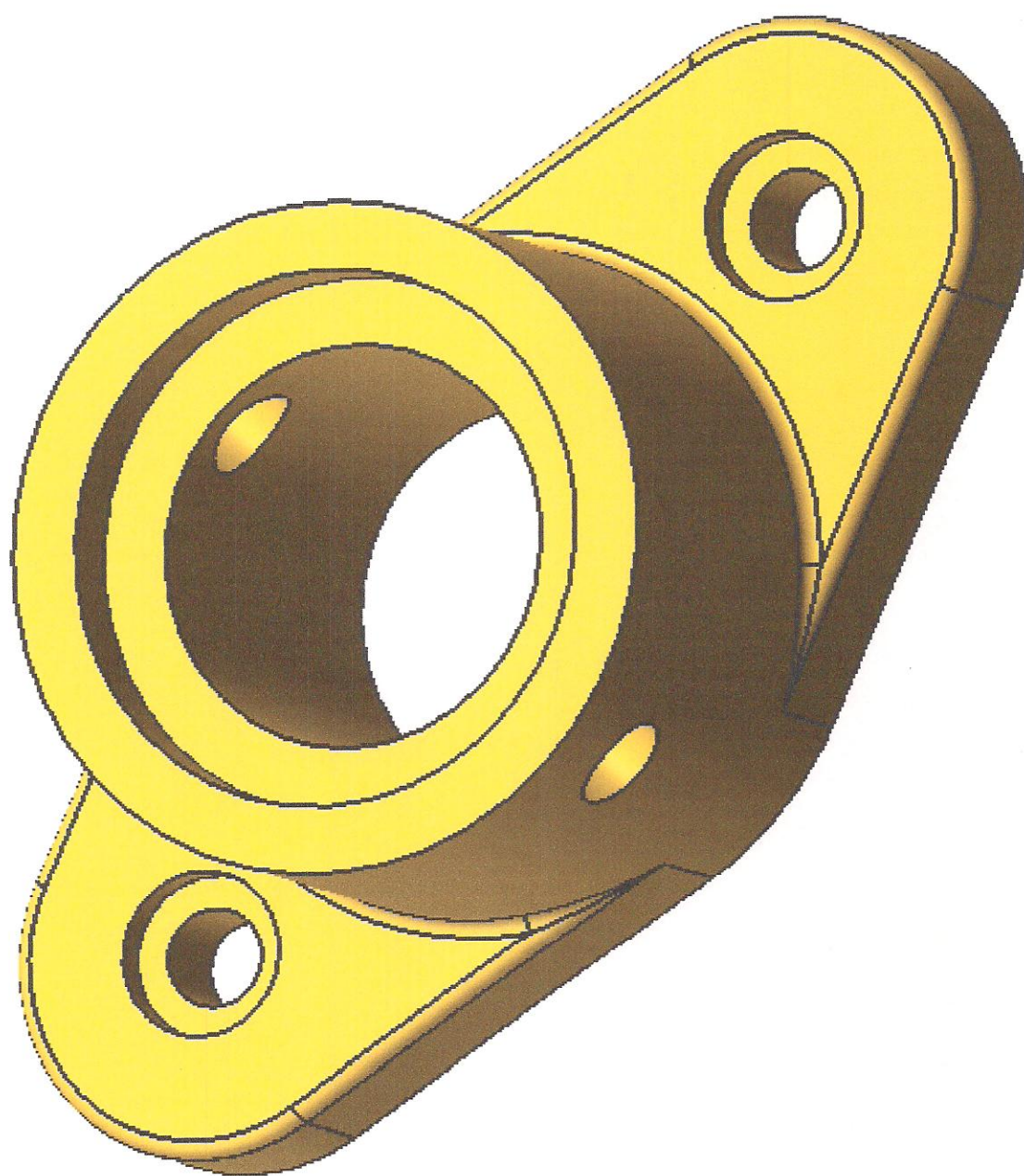

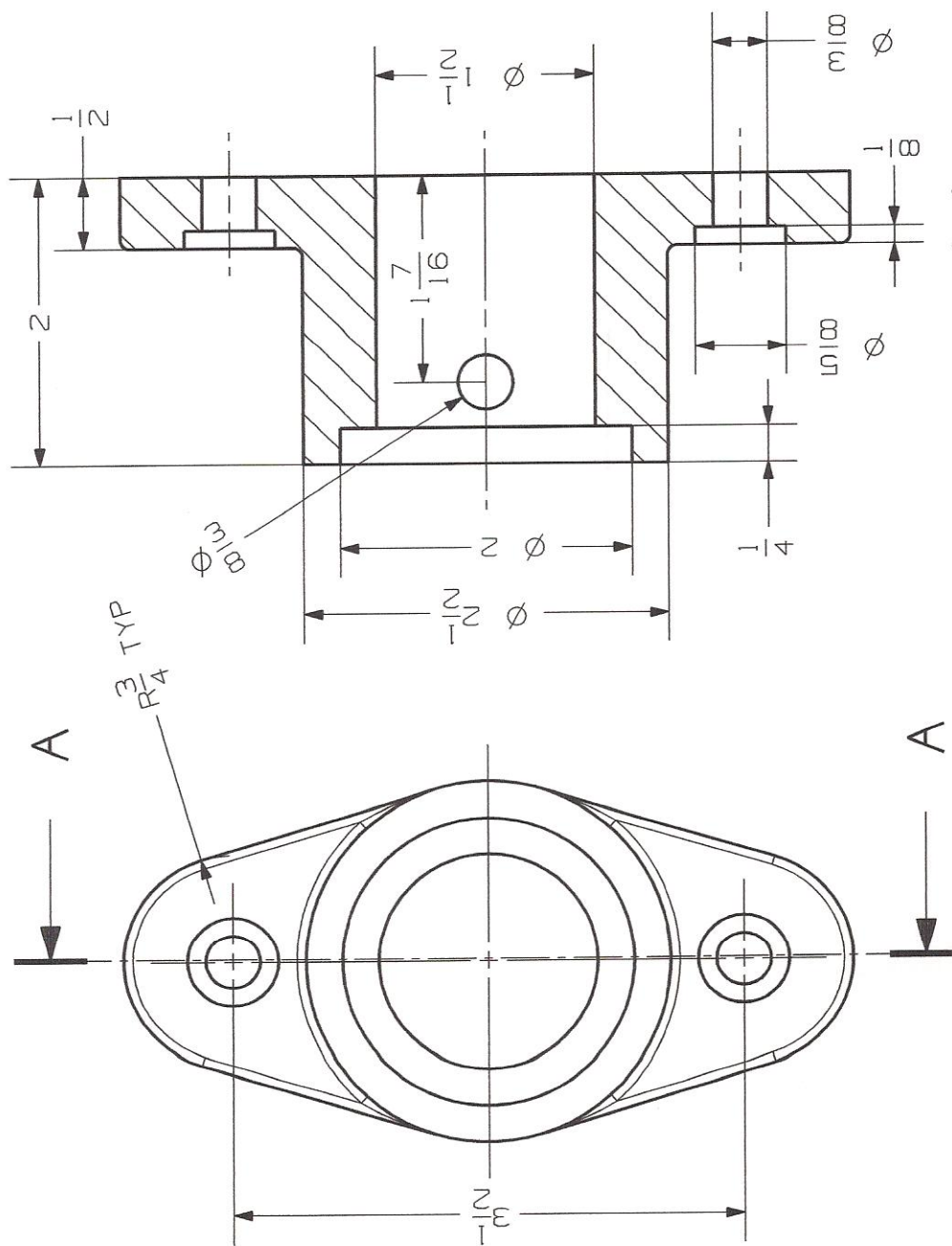

SECTION A - A

UNIVERSITY AT BUFFALO		BEARINGS		DATE: 9/21/10	ID CODE: ME 2010
DR. BY. DAVID DEWOLF	CK. BY: TAI CHI	AP. BY: W. SUN		SCALE 1:1	SHEET 1 OF 1
					DWG NO: 200710

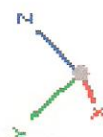
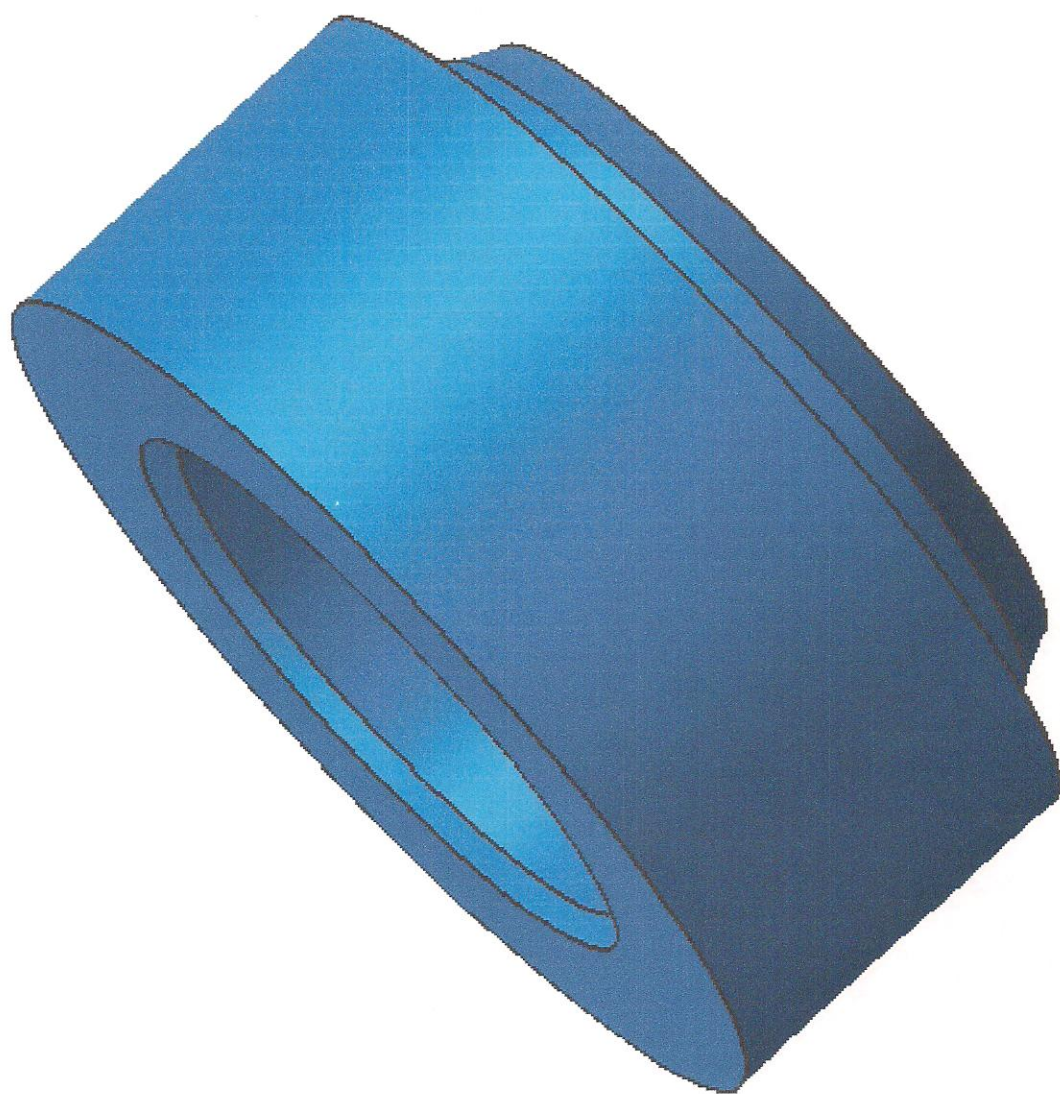

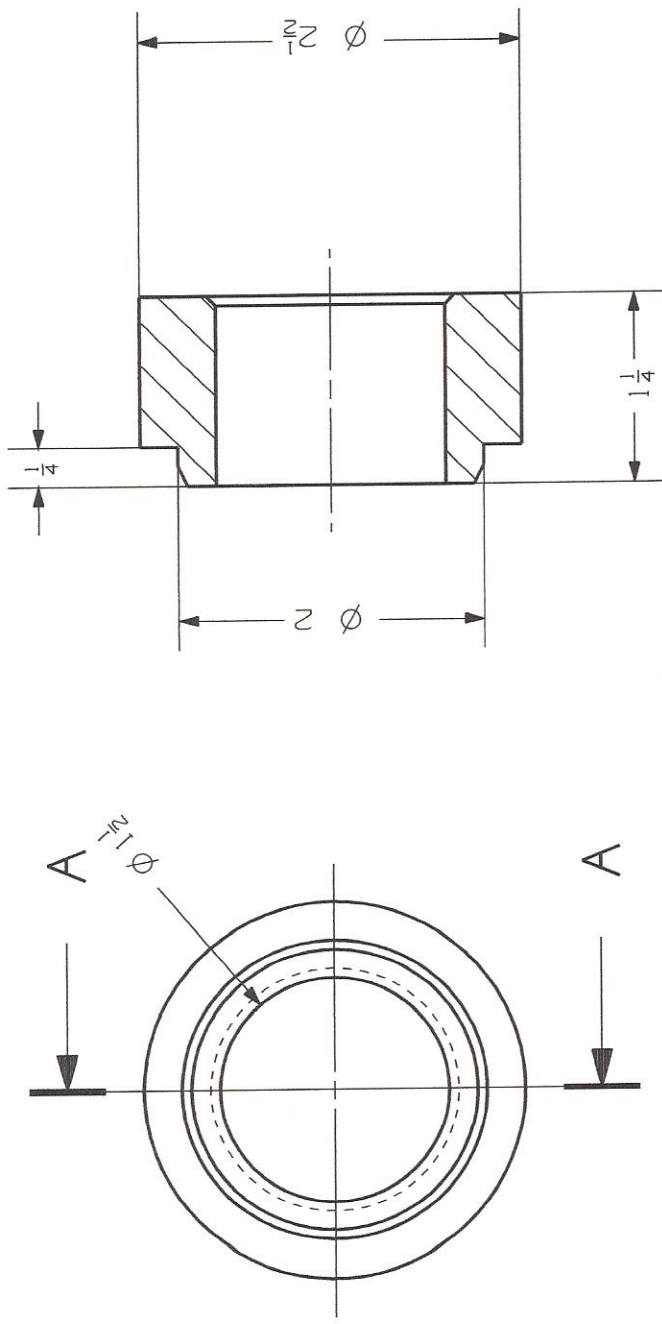

SECTION A - A

Chamfers 45° X 1/16

UNIVERSITY AT BUFFALO		COLLAR		DATE: 9/21/10	ID CODE: ME 2010
DR. BY: DAVID DEWOLF	CK. BY: TAI CHI	AP. BY: W. SUN	SCALE 1:1	SHEET 1 OF 1	DWG NO: 200716

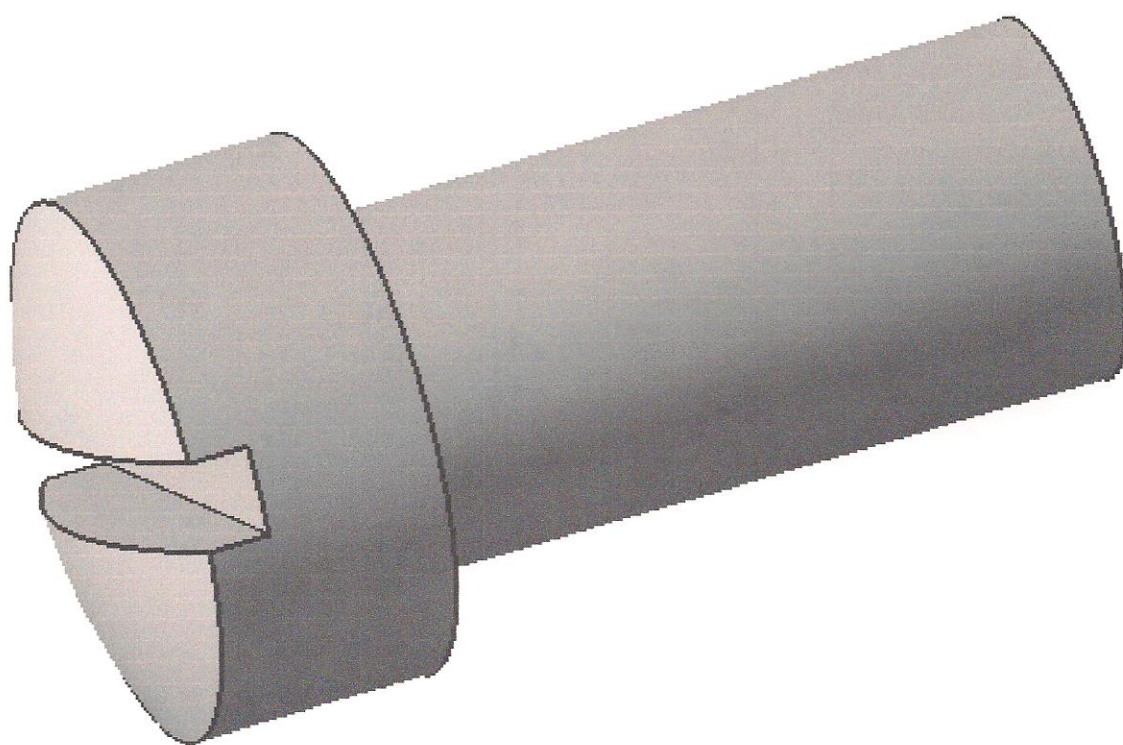

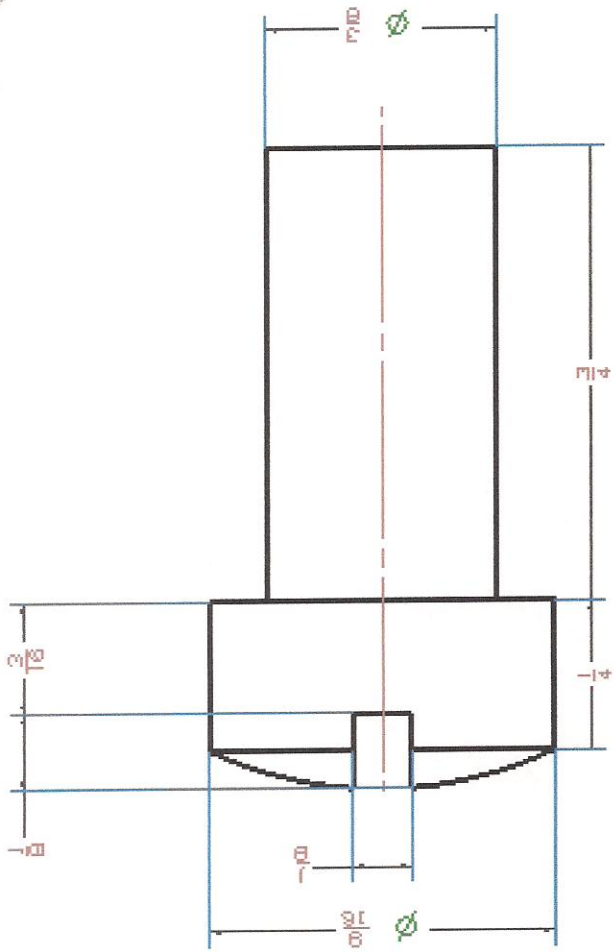

UNIVERSITY AT BUFFALO		CAP SCREW		DATE: 9/21/10	ID CODE: ME 2010
DR. BY: DAVID DEMOLF	CK, BY: TAI CH1	AP, BY: W. SUN	SCALE 4:1	SHEET 1 OF 1	DWG NO: 200713

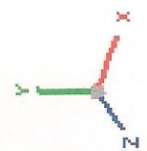
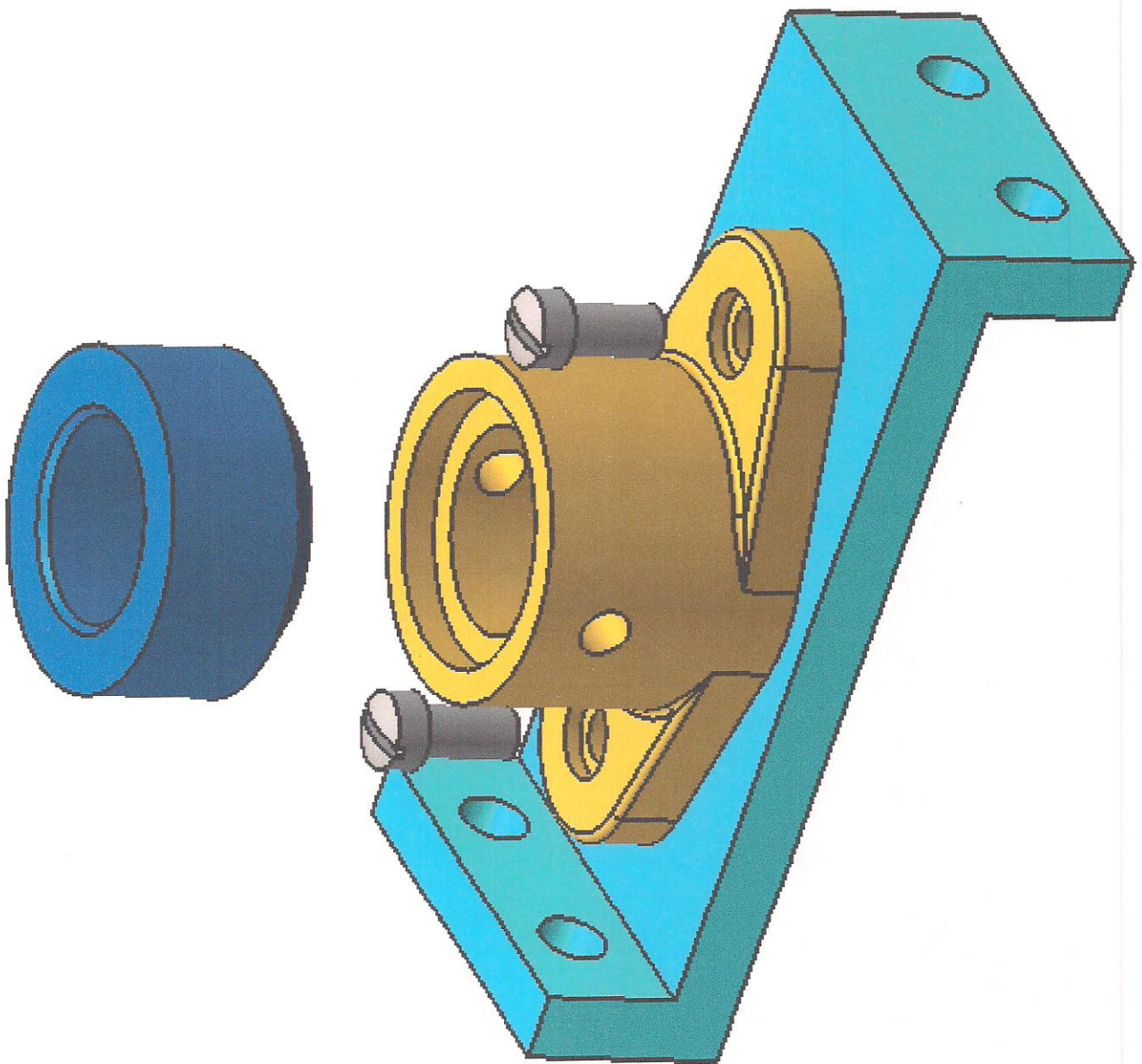

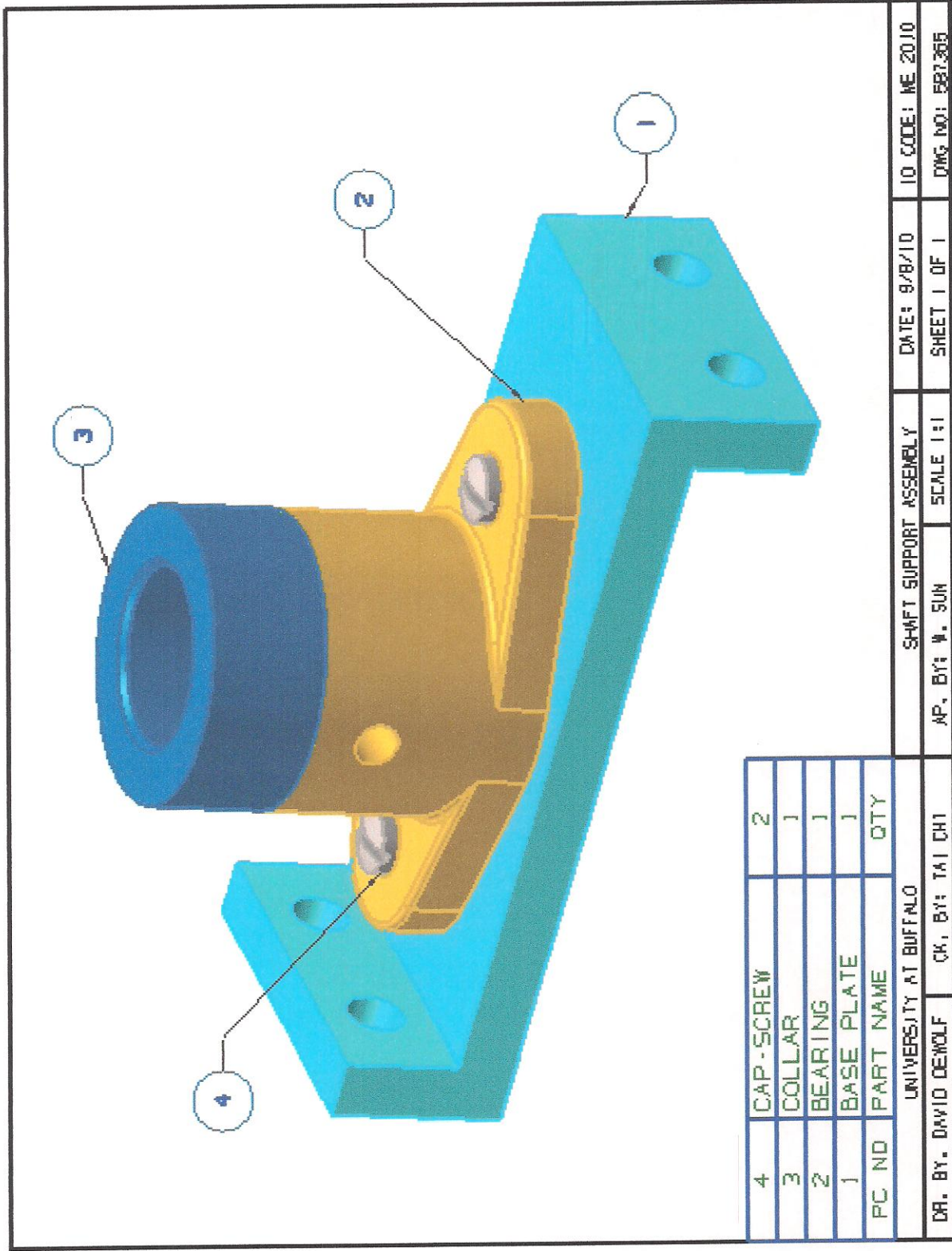

4	CAP-SCREW	2
3	COLLAR	1
2	BEARING	1
1	BASE PLATE	1
PC NO	PART NAME	QTY

UNIVERSITY AT BUFFALO			SHAFT SUPPORT ASSEMBLY		DATE: 9/8/10	ID CODE: ME 2010
DR. BY: DAVID DEWOLF	CK, BY: TAI CHI	AP, BY: W. SUN	SCALE 1:1	SHEET 1 OF 1	DWG NO: 587365	

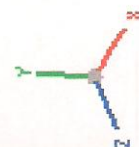
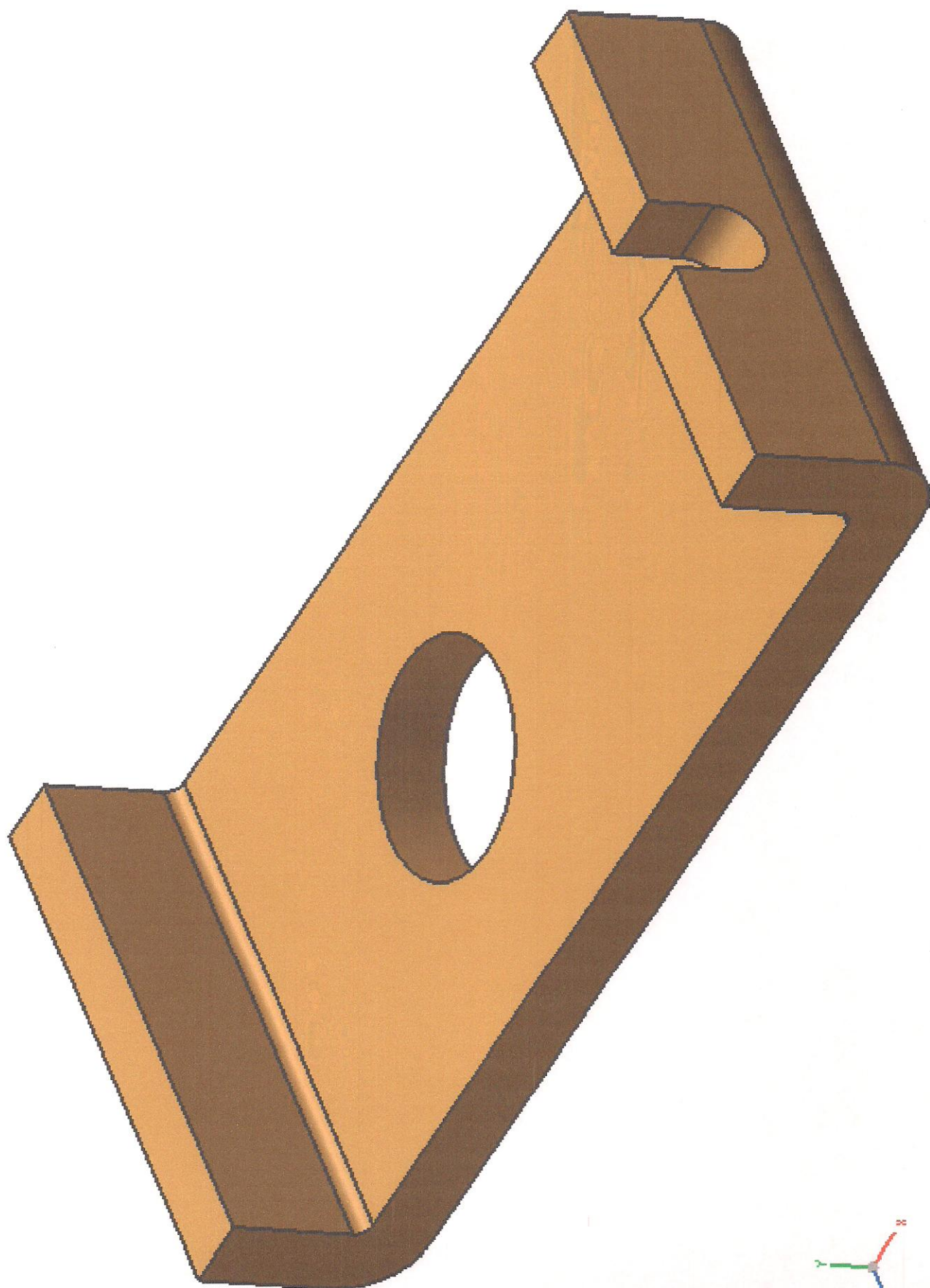

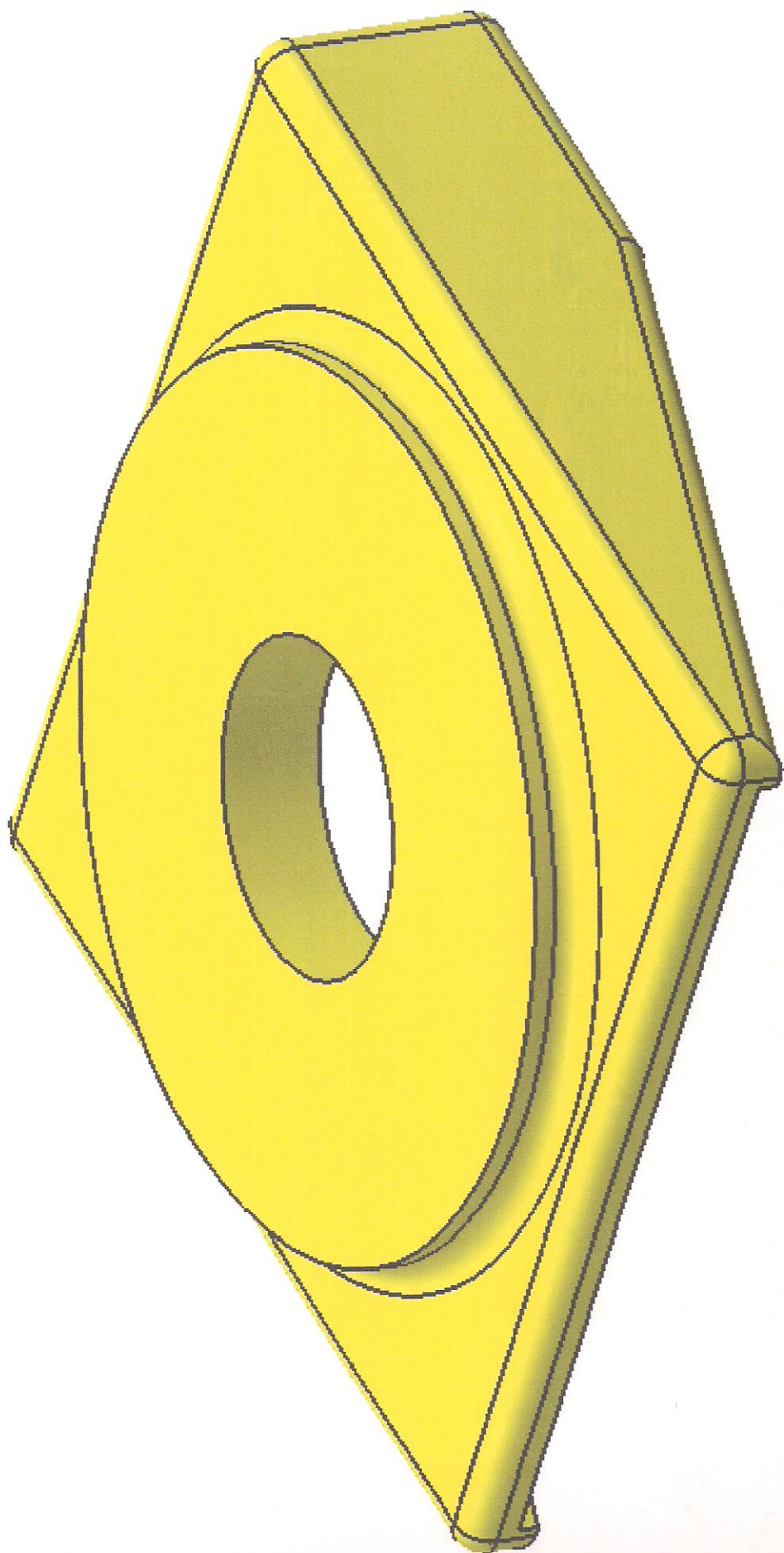

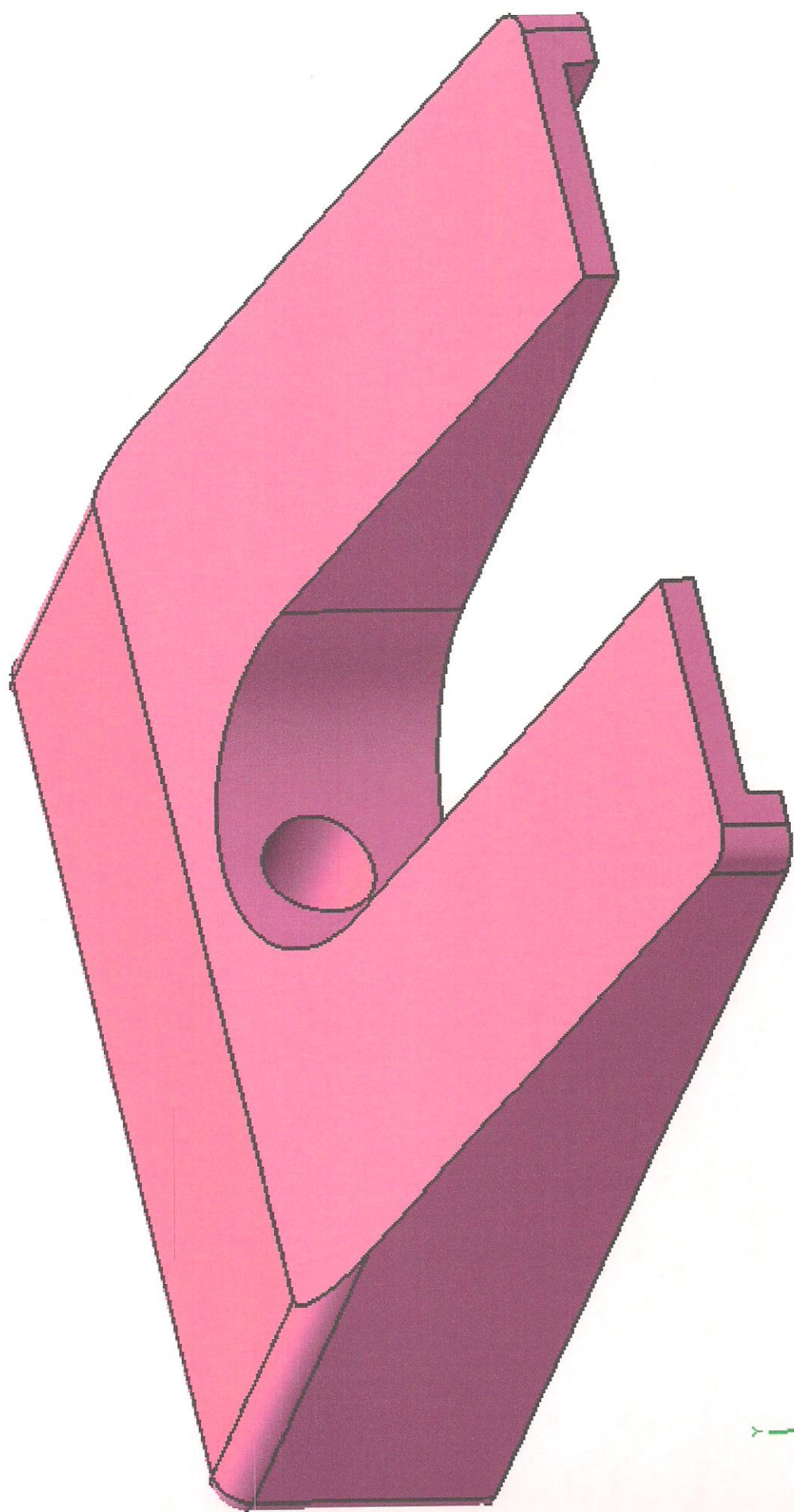

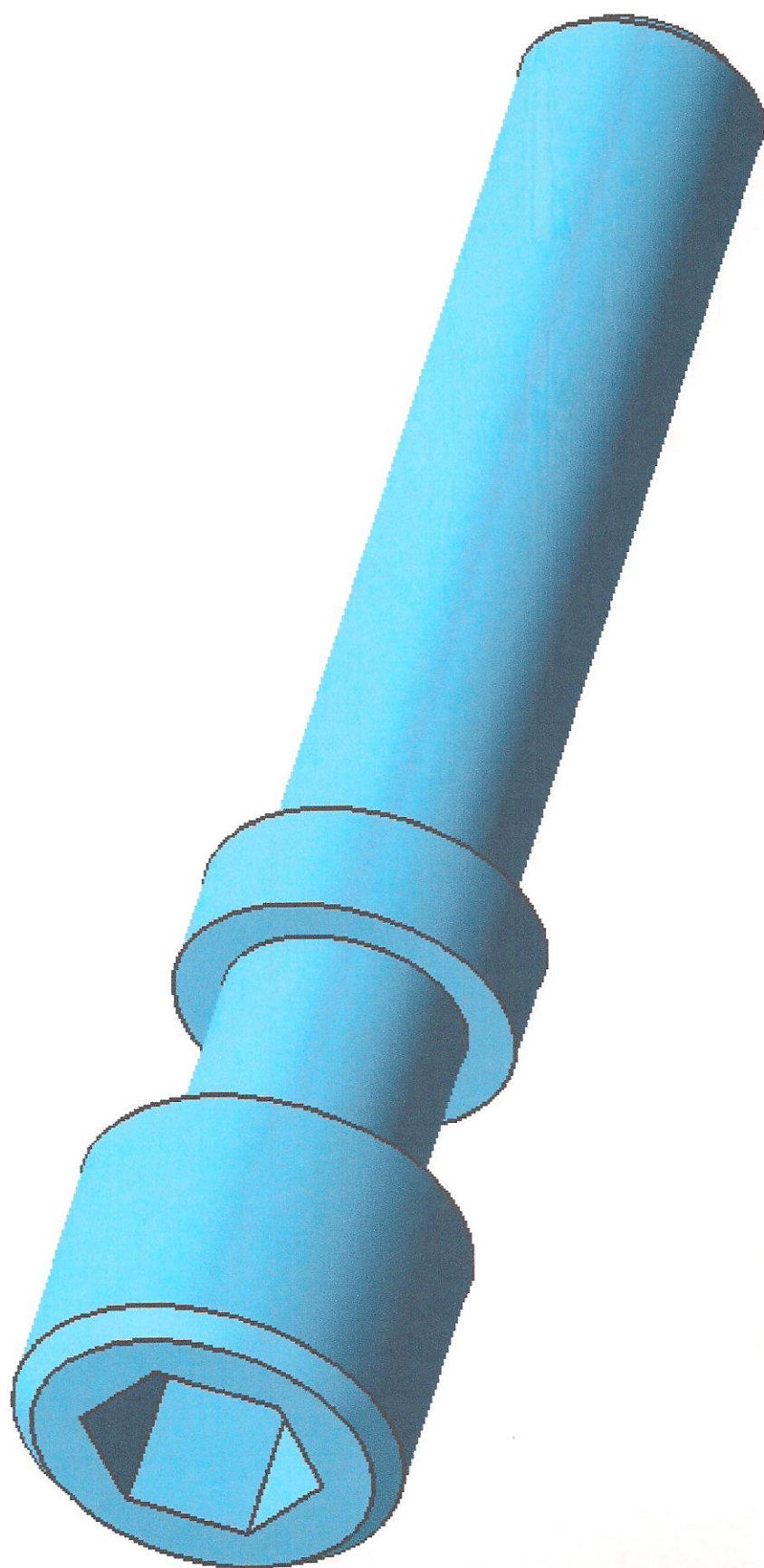

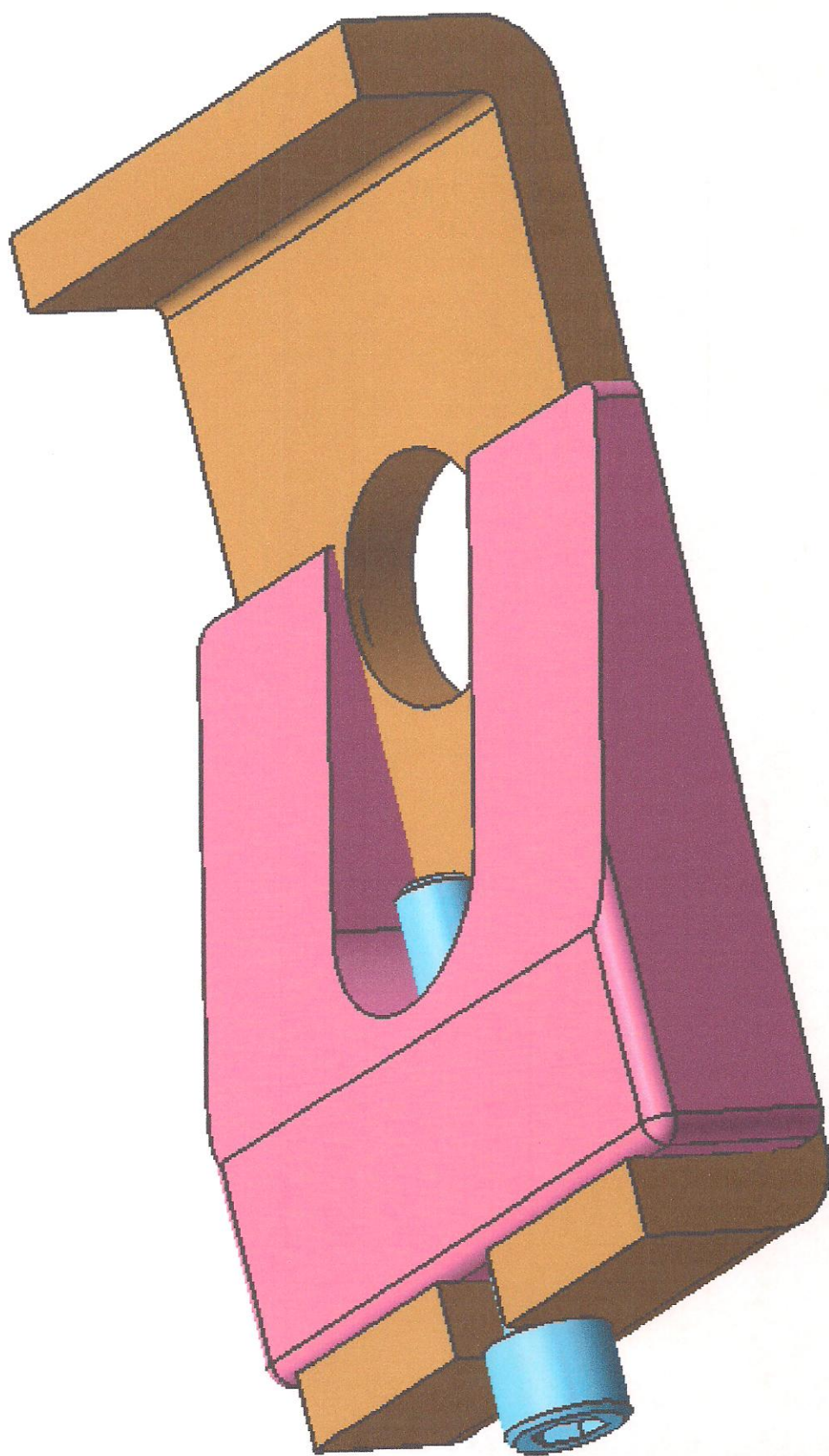

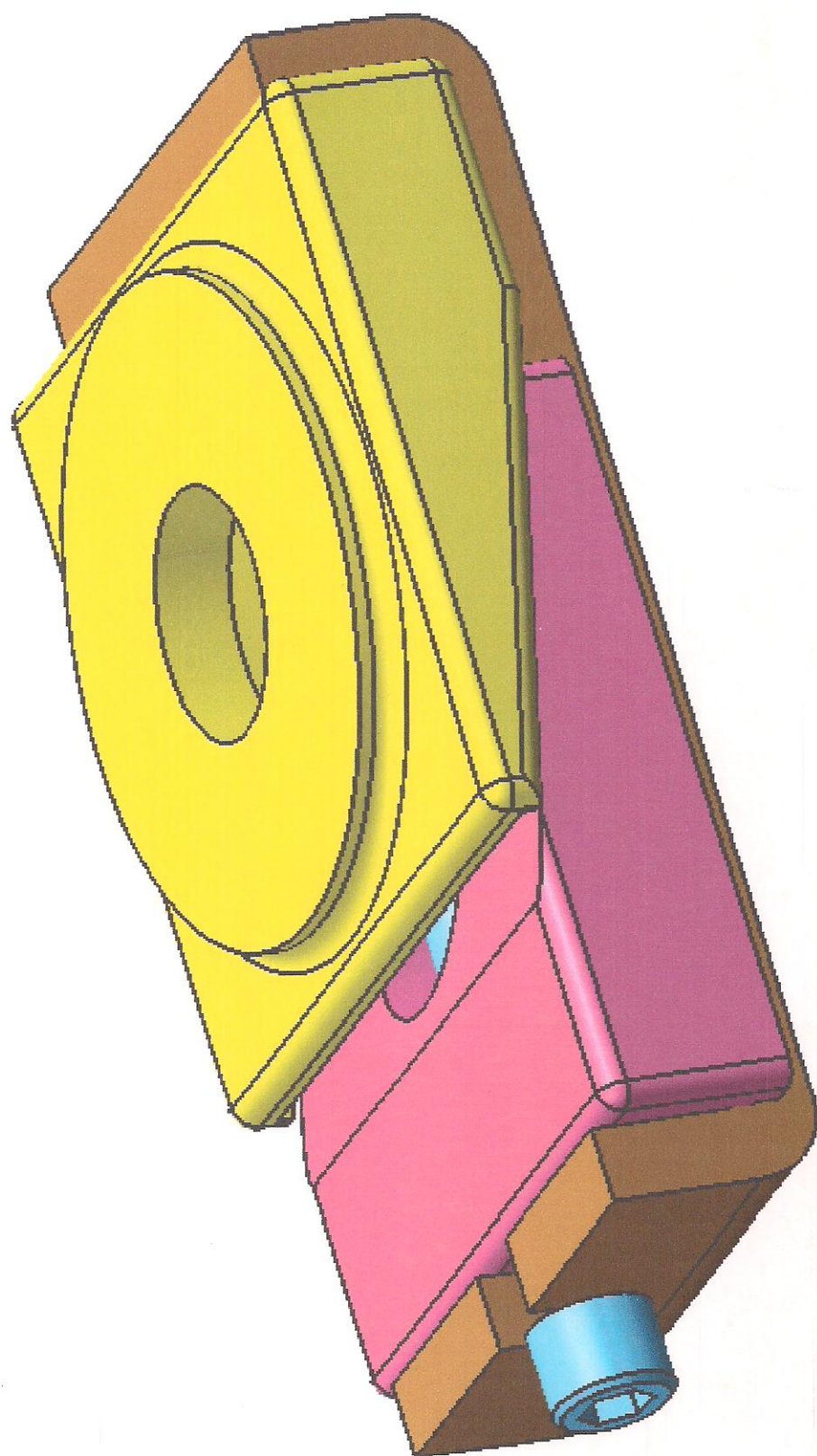

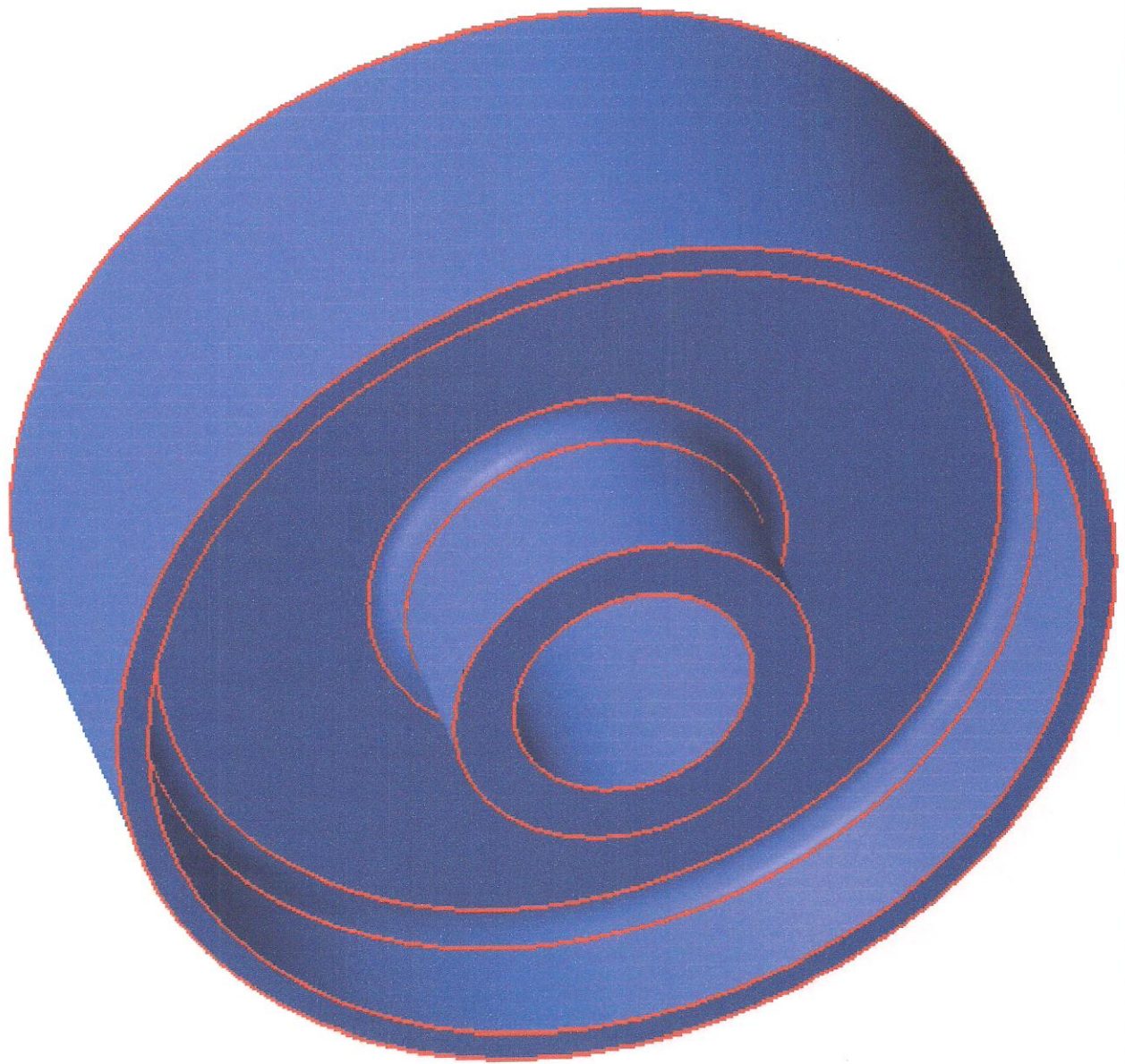

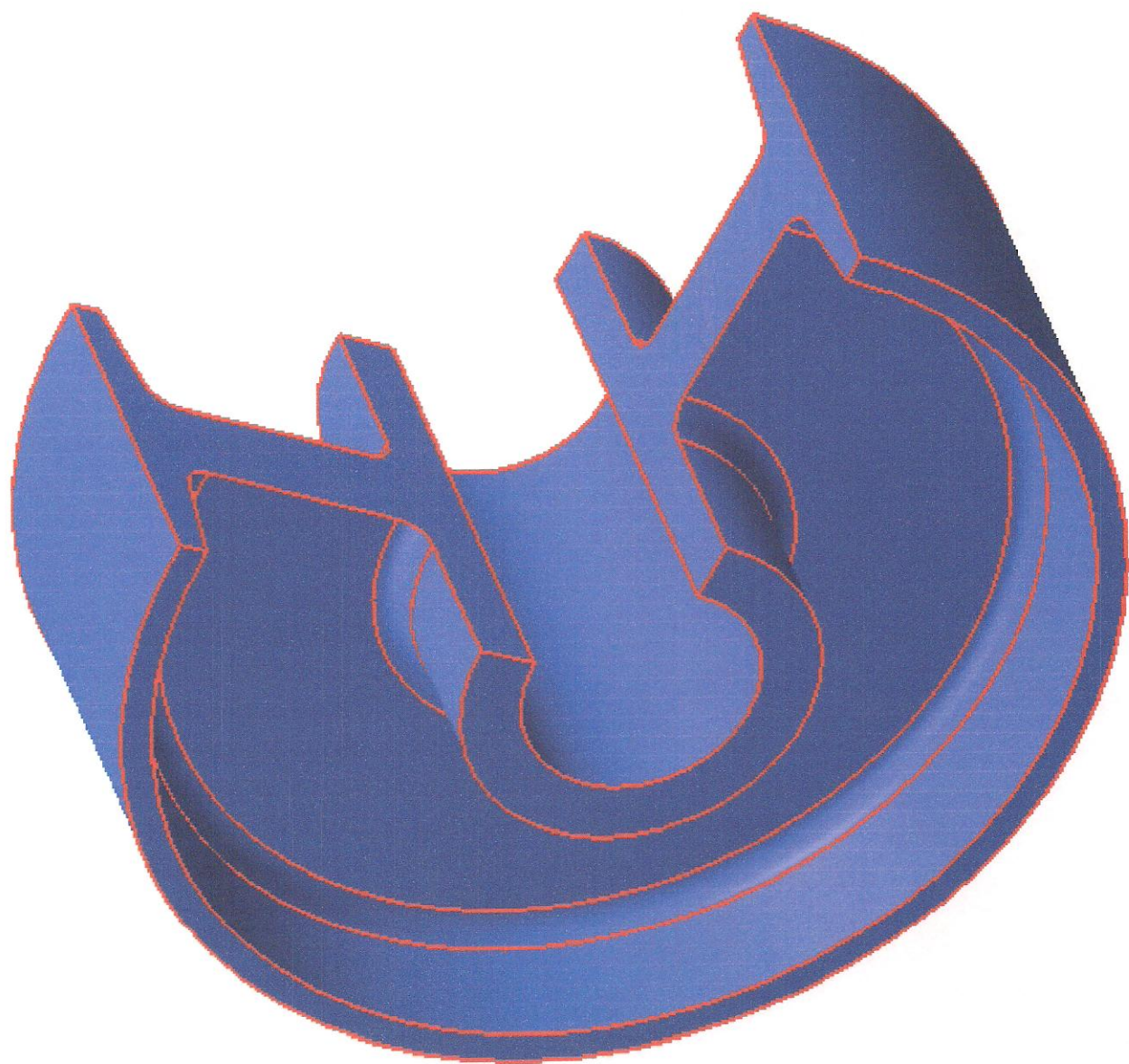

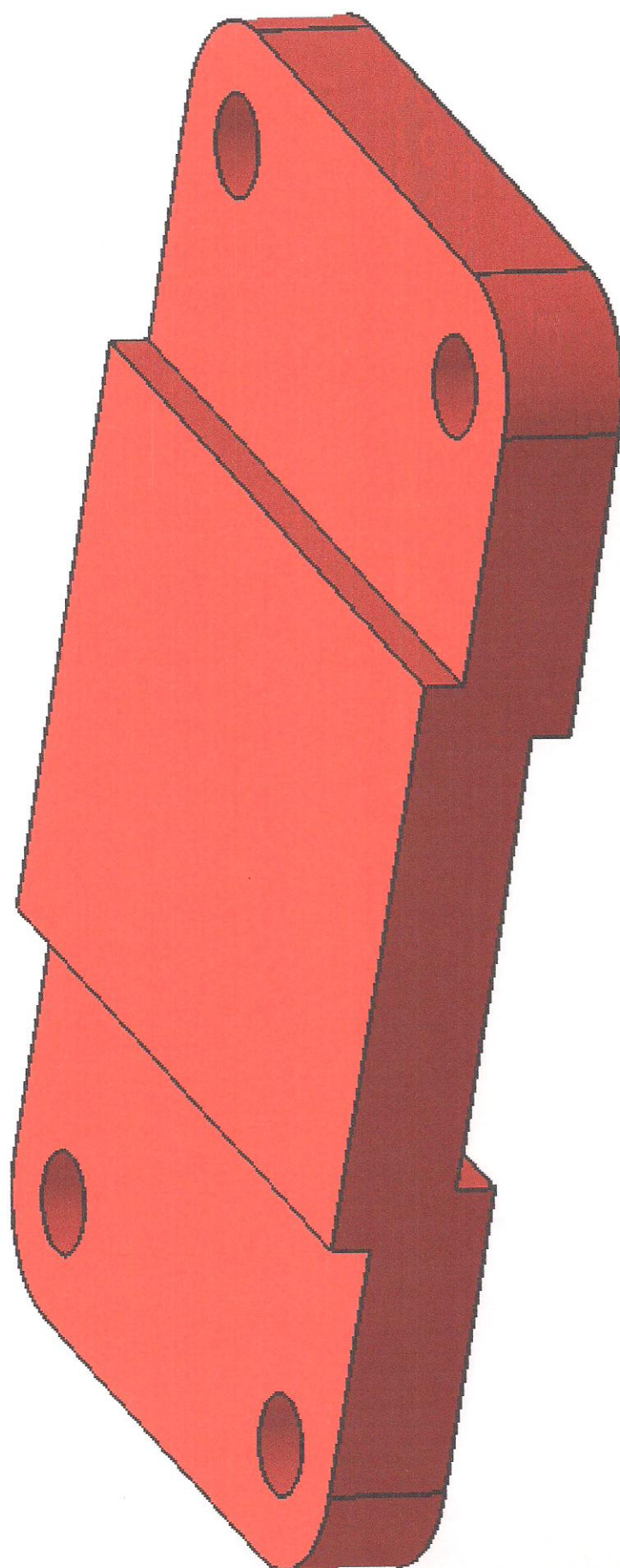

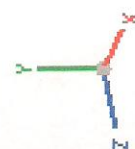
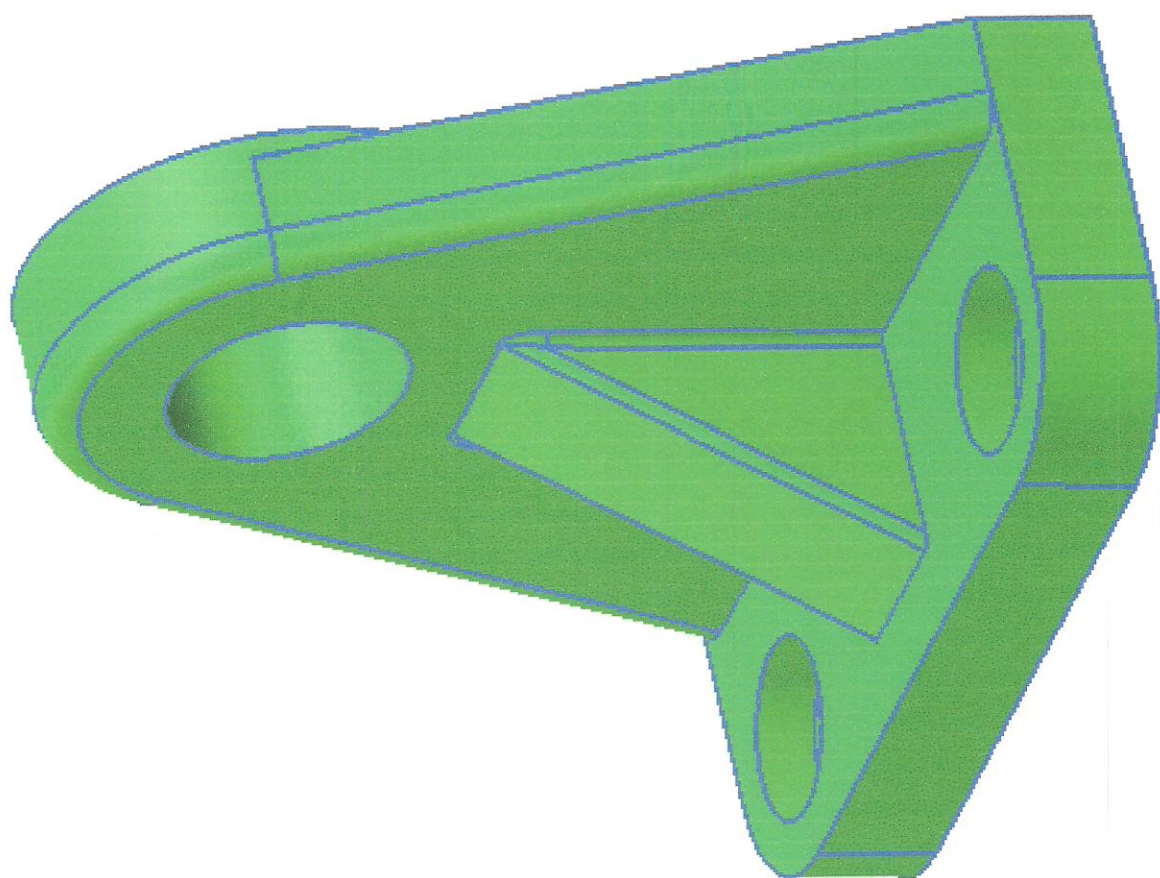

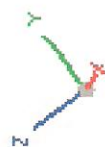

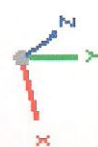
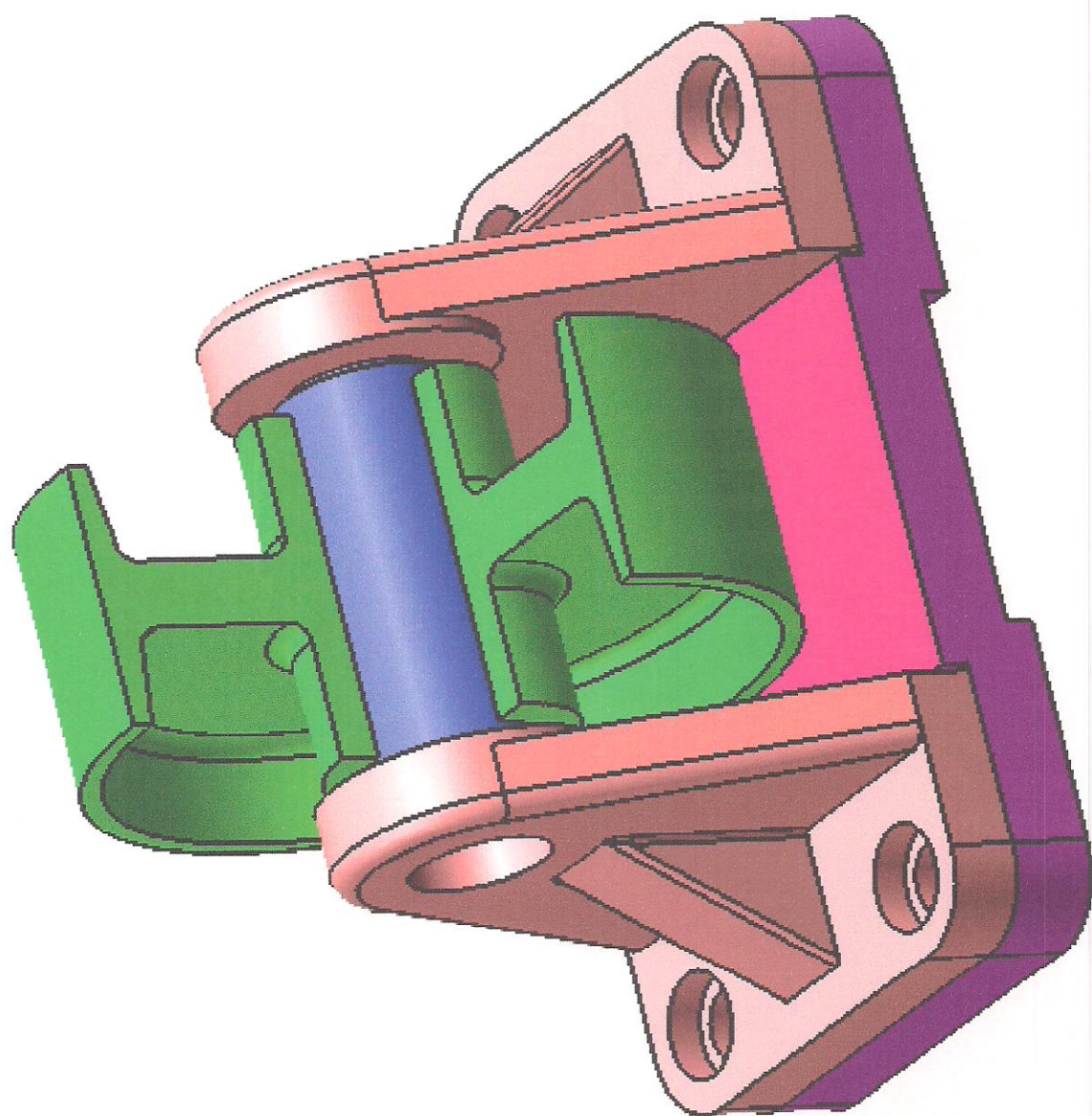

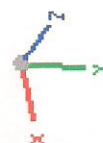
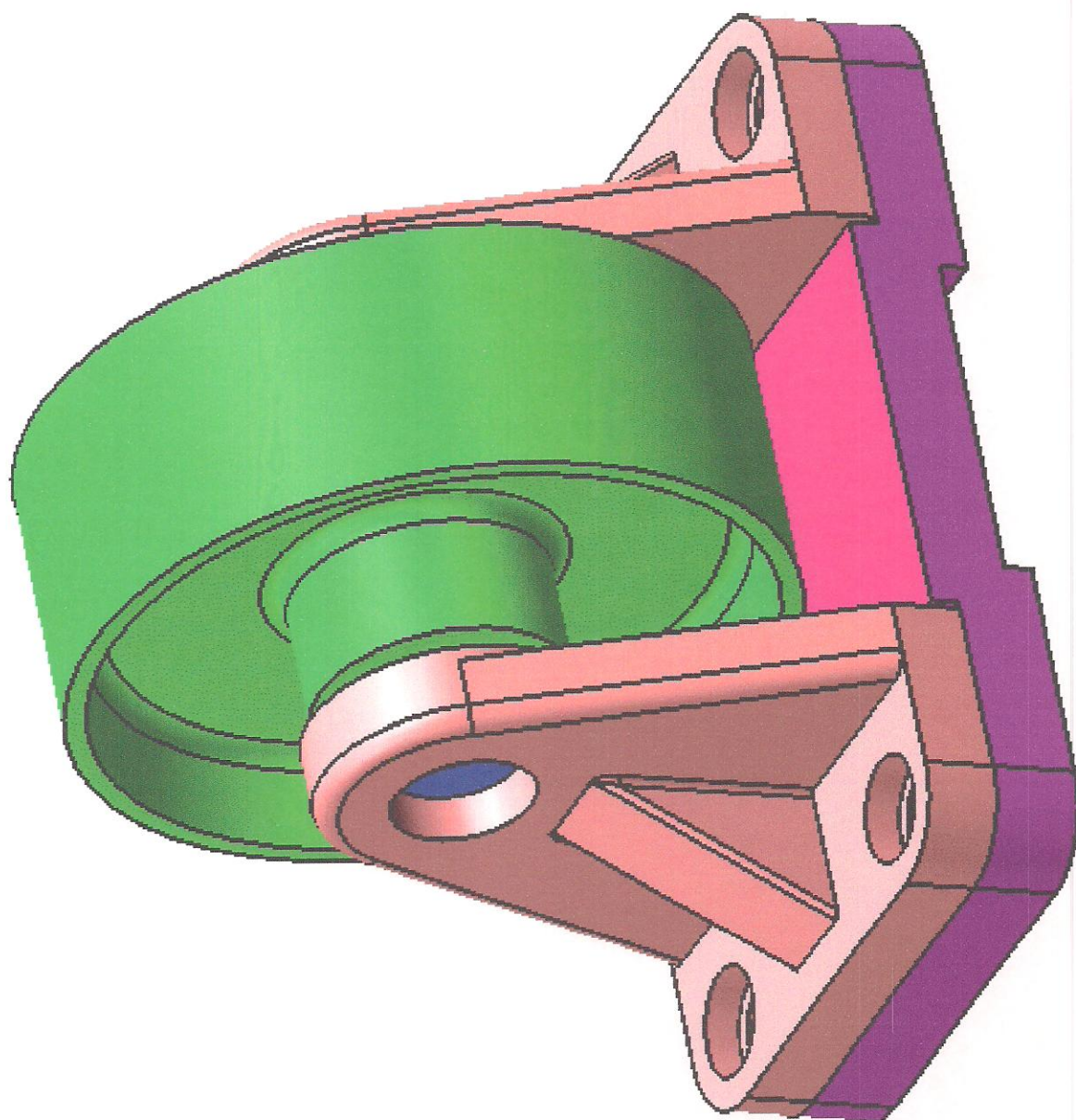

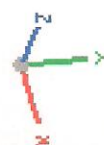
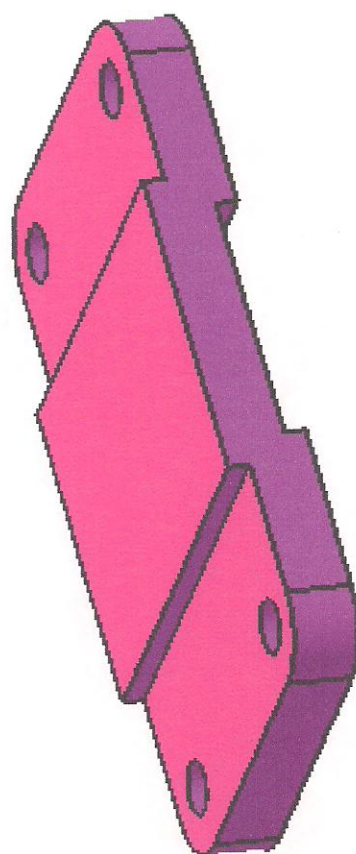
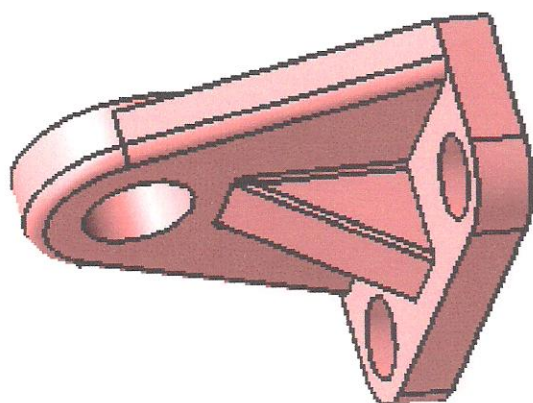
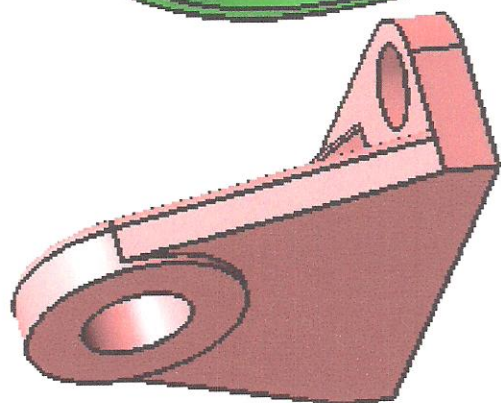
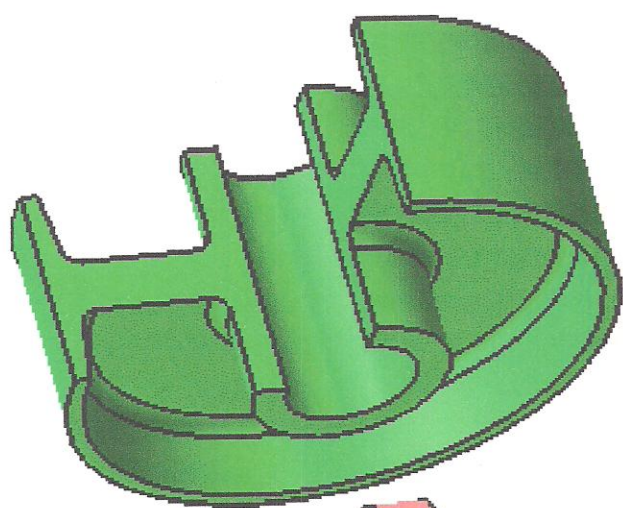

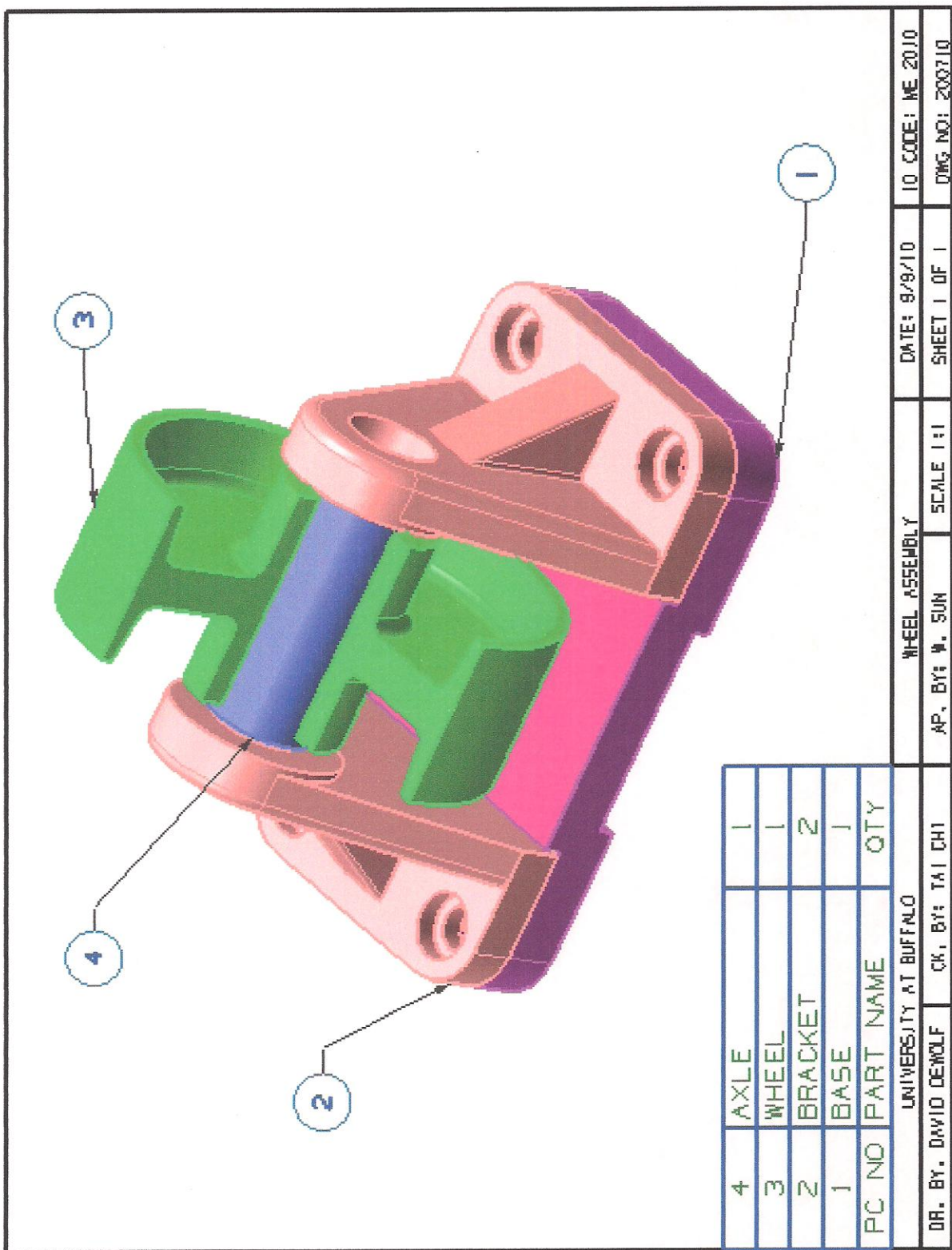

4	AXLE	1
3	WHEEL	1
2	BRACKET	2
1	BASE	1
PC NO	PART NAME	QTY

UNIVERSITY AT BUFFALO			WHEEL ASSEMBLY		DATE: 9/9/10	10 CODE: ME 2010
DR. BY: DAVID DEMOLF	CK. BY: TAI CHI	AP. BY: W. SUN	SCALE: 1:1	SHEET 1 OF 1	DWG. NO: 200310	

NOTES

