

Pro/ENGINEER Wildfire 2.0

Tutorial and Multi Media CD

By: David S. DeWolf

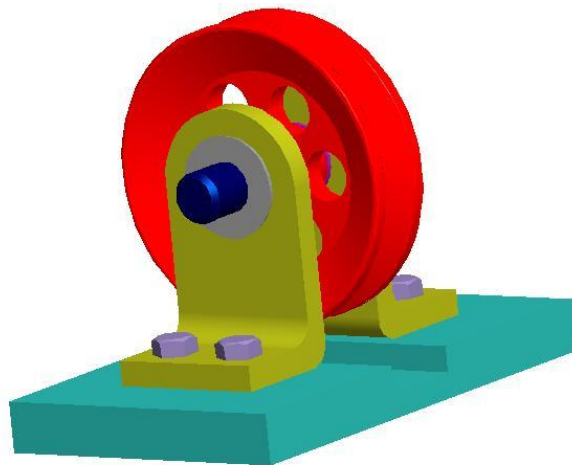
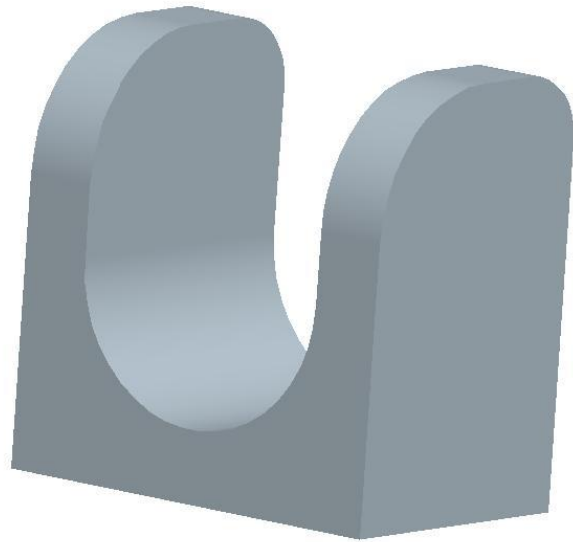
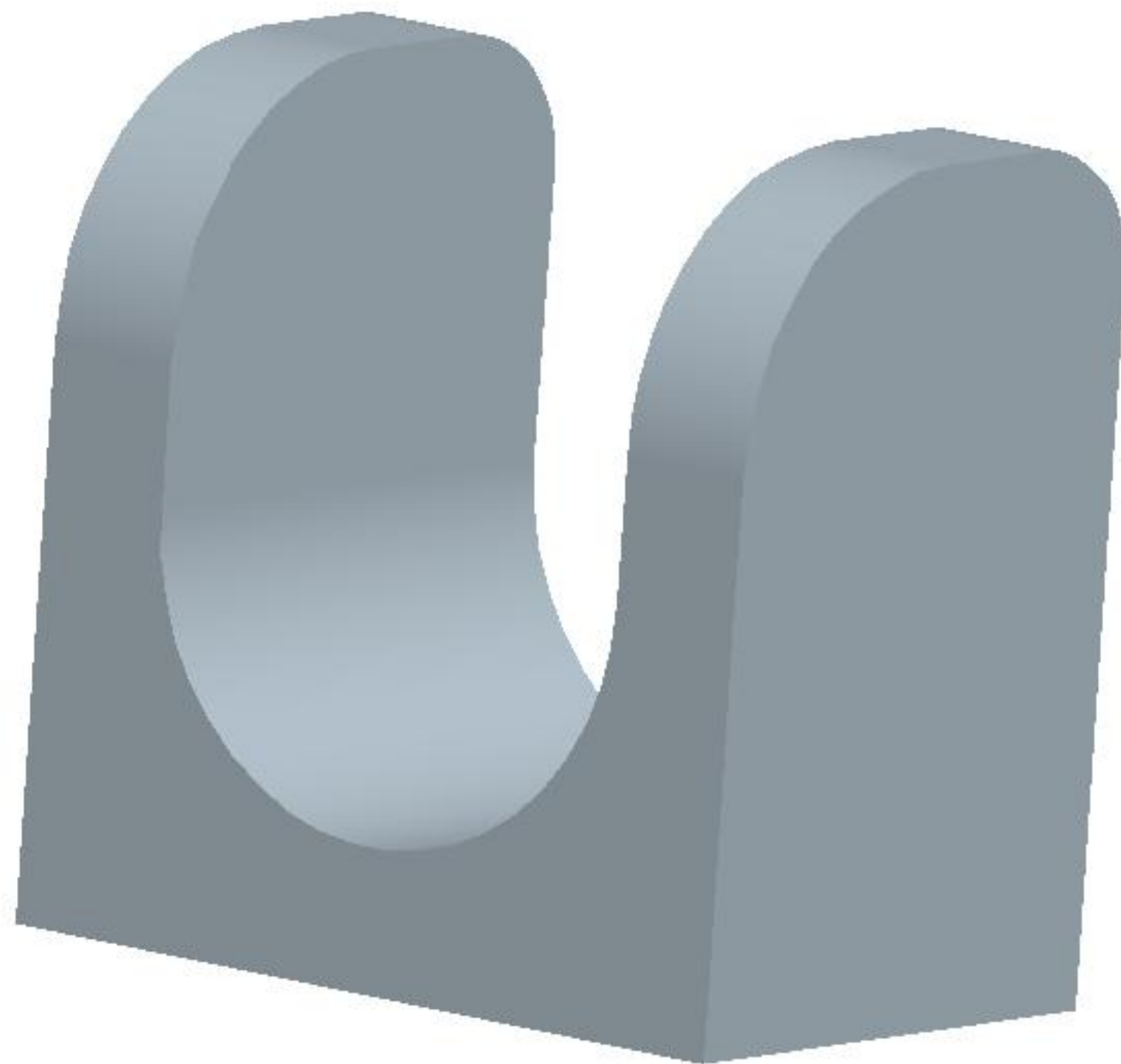

Table of Contents

2	Simple Objects I	1
3	Simple Objects II	12
4	Revolved, Mirror, Rounds, and Chamfers	24
5	Modeling Utilities and 3 R's	32
6	Datum Planes and Sketcher Tools	36
7	Patterns and Copies	41
8	Engineering Drawings	53
9	Assembly Fundamentals	58
10	Assembly Operations	61
11	Sweeps and Blends	65
12	Project Vise	78
13	School Drawings	83

LESSON 2 – Simple Objects I





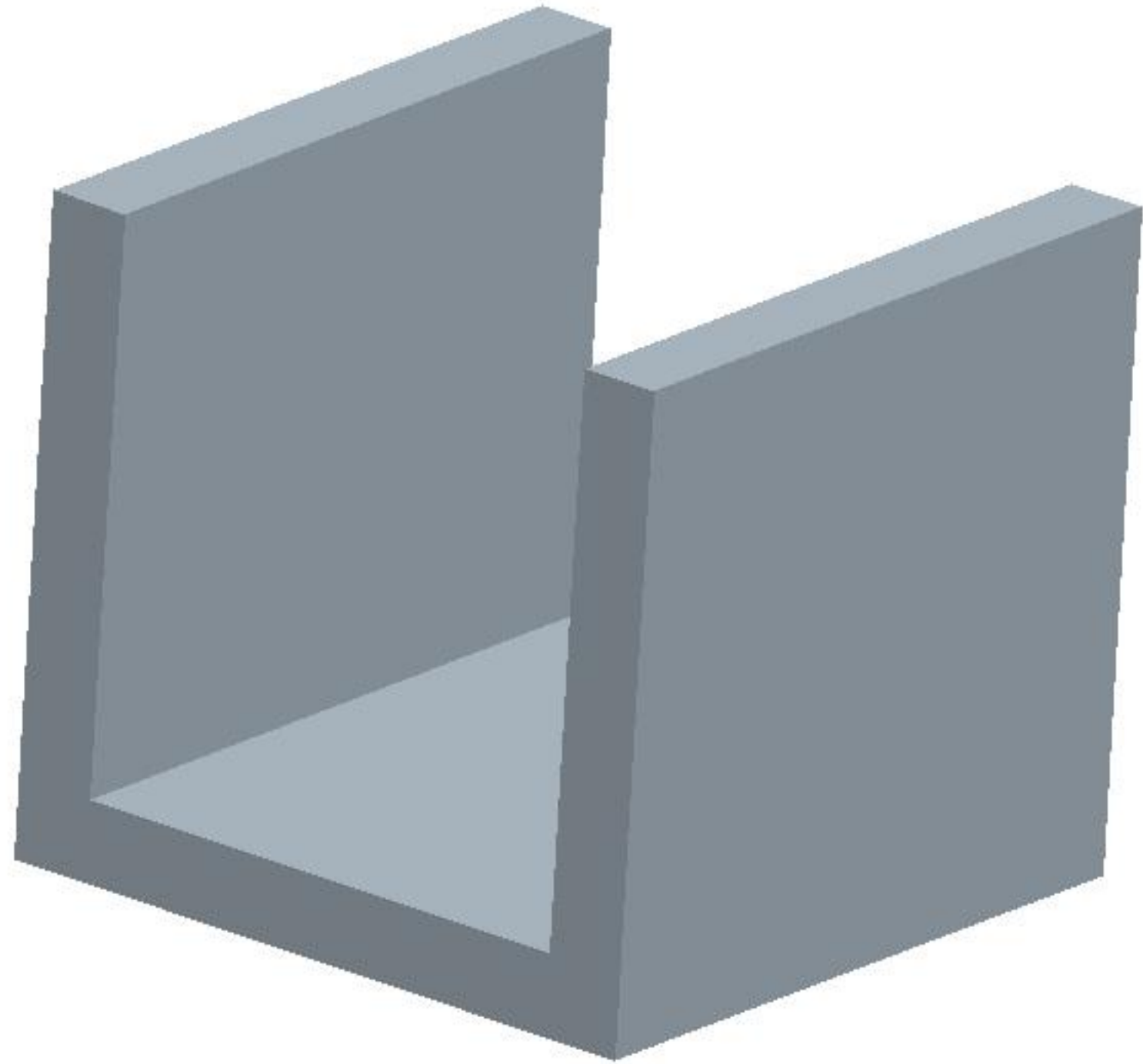

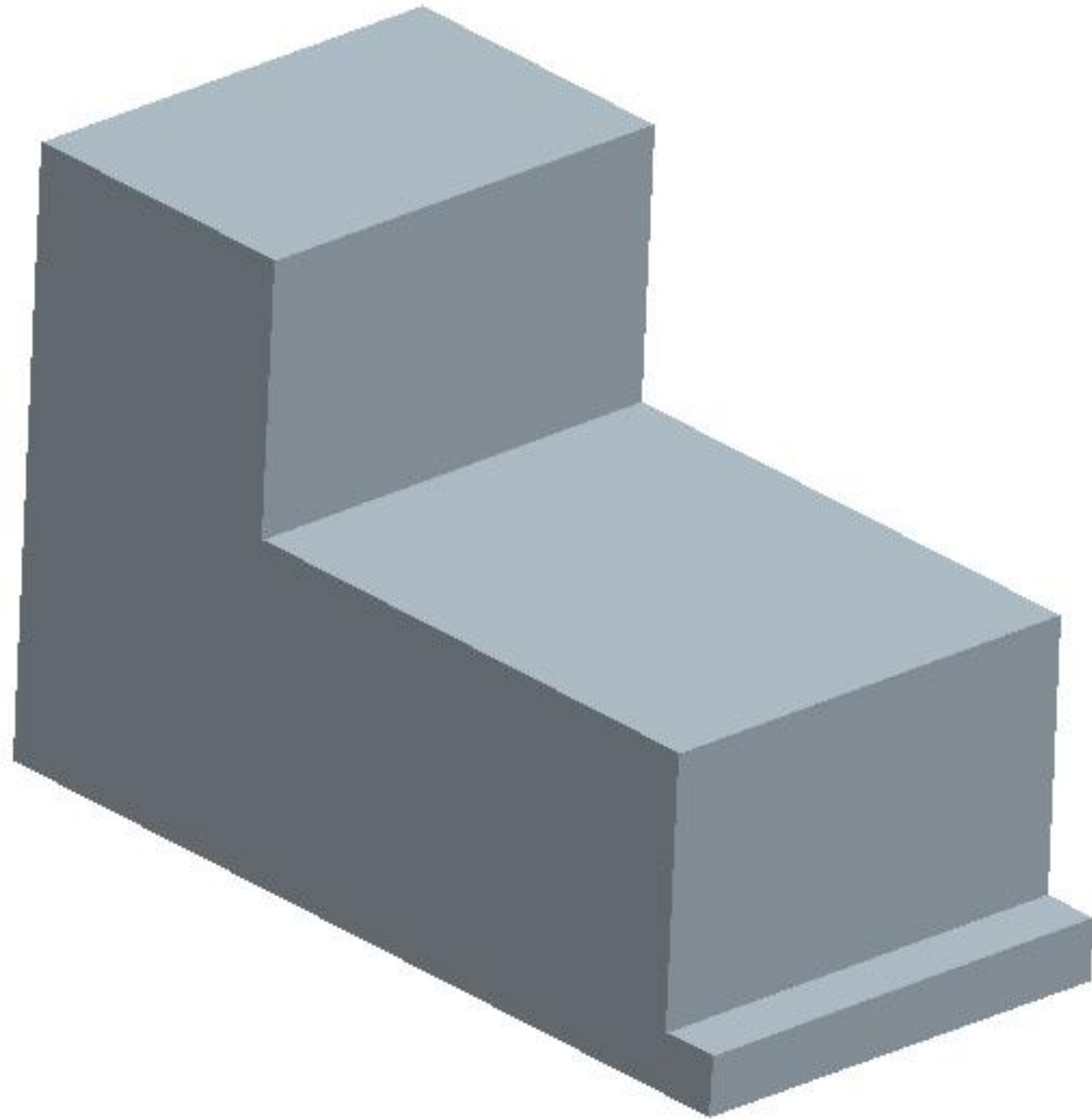

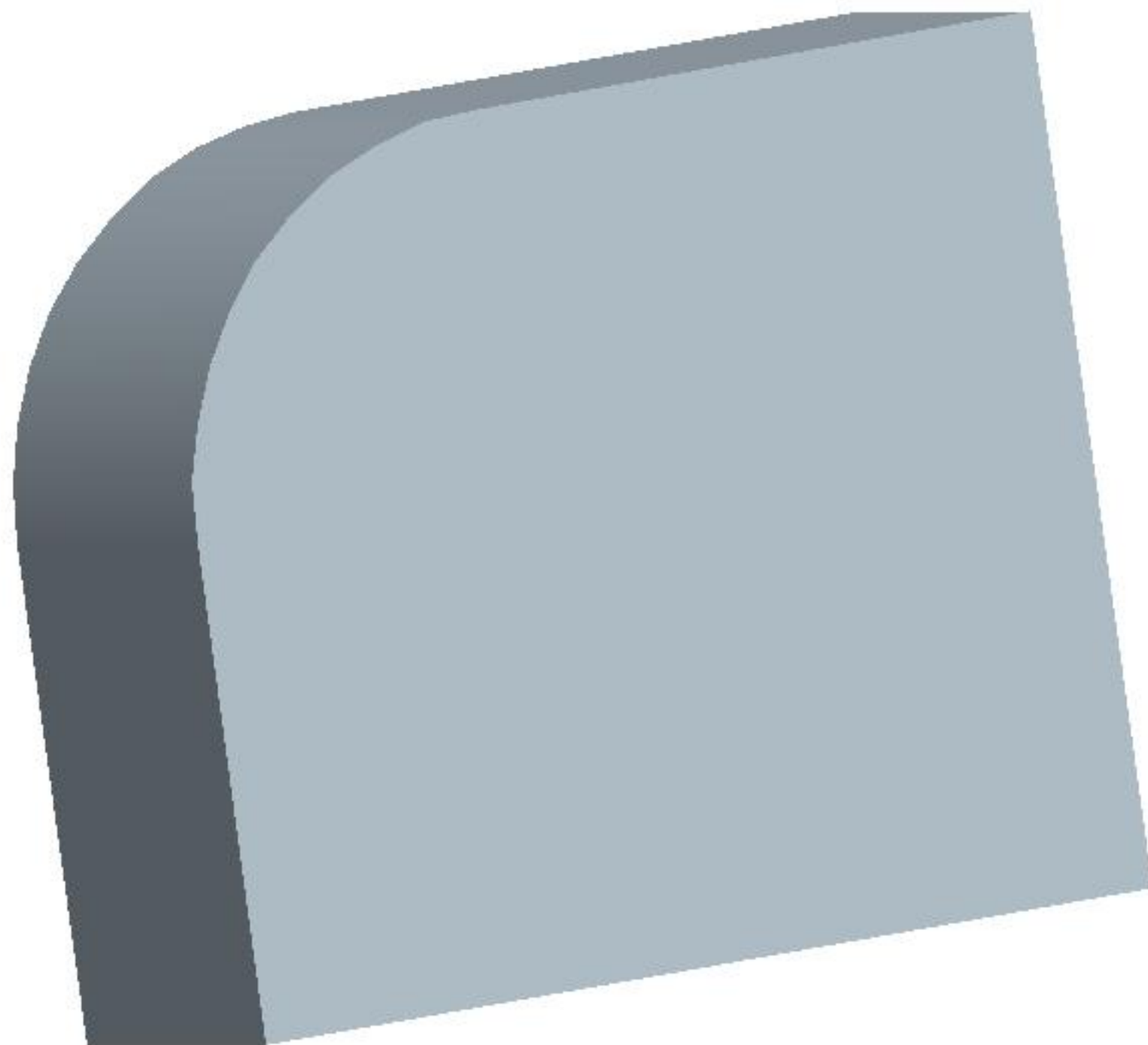



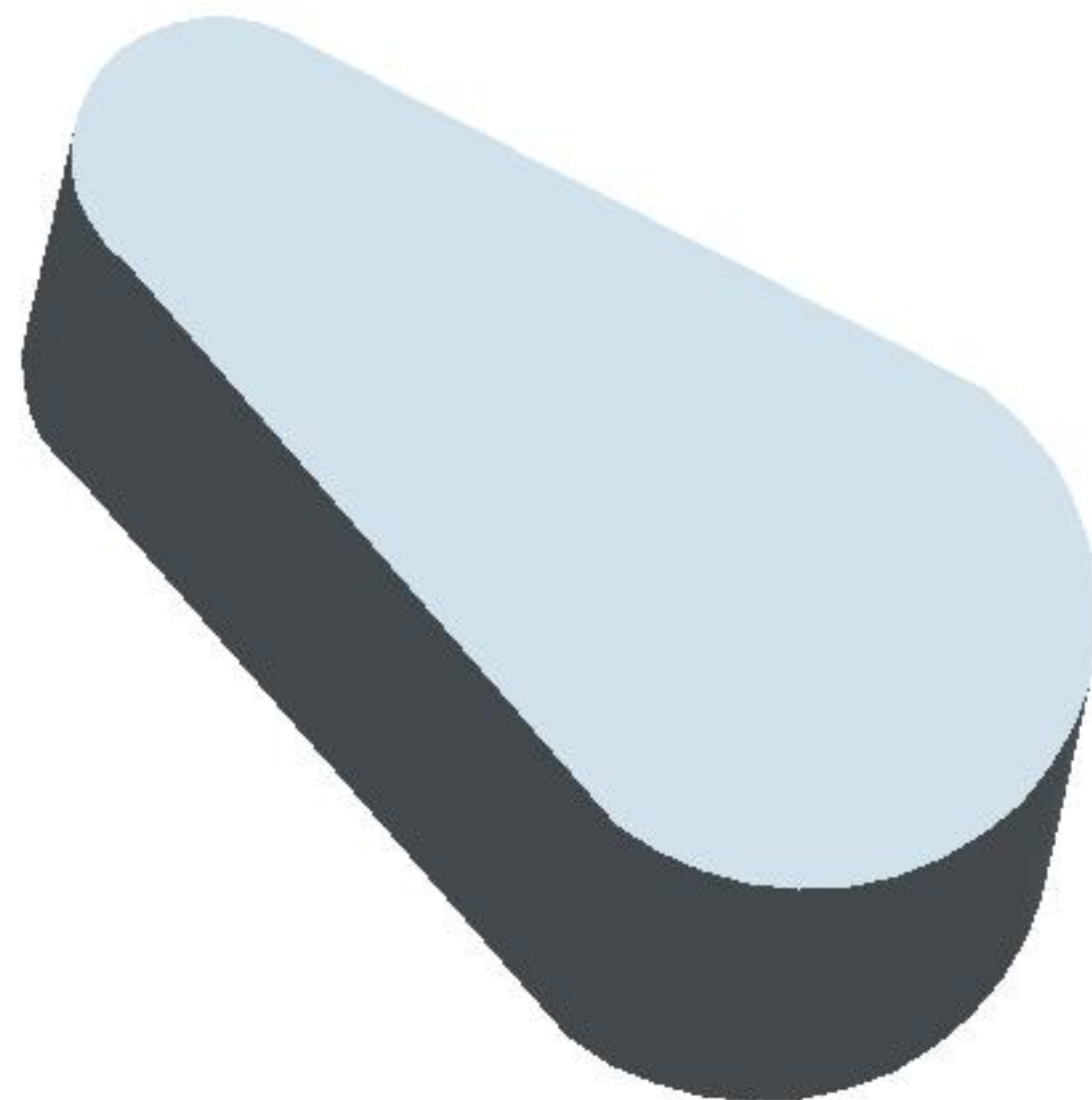

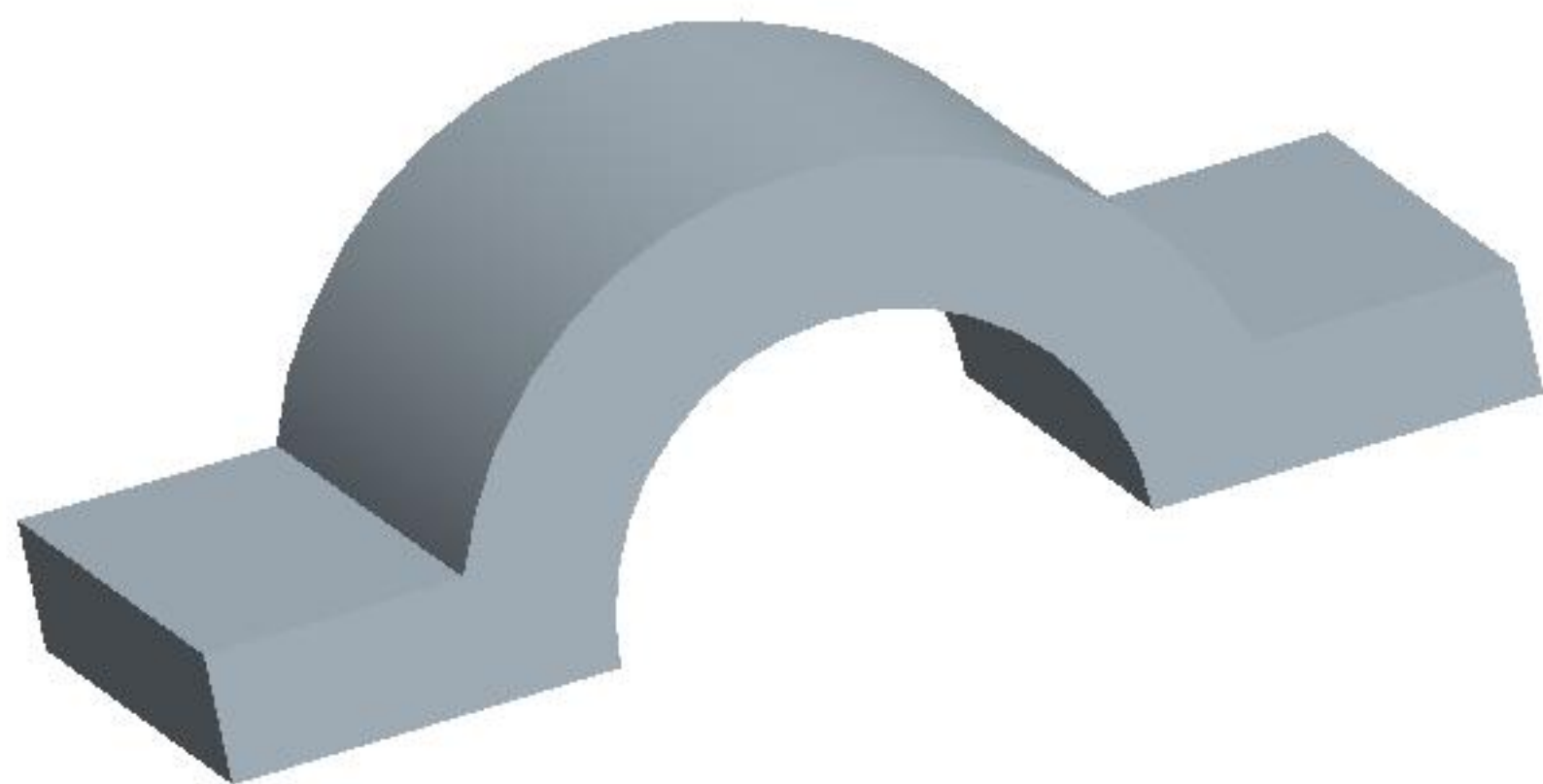

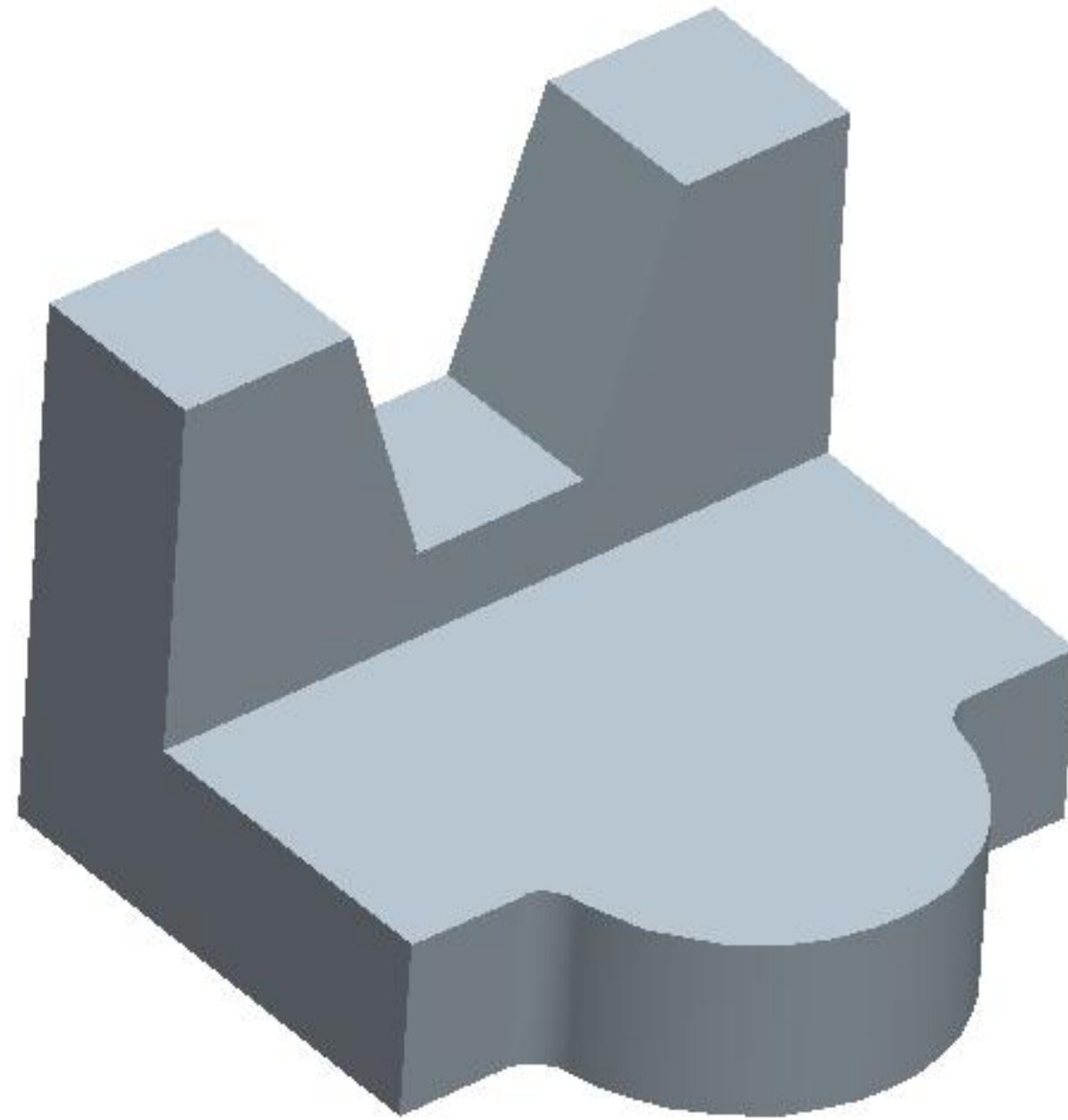

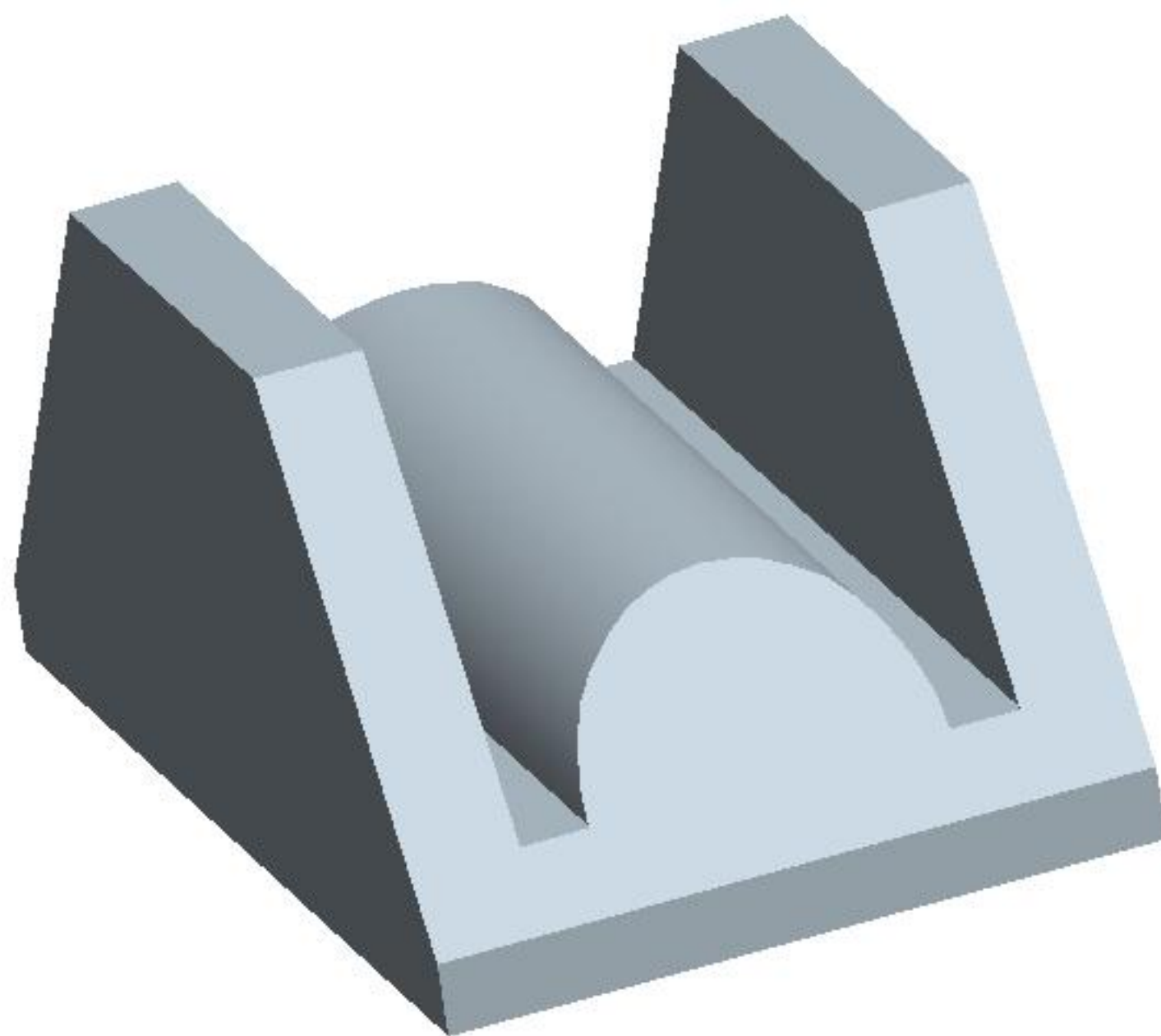

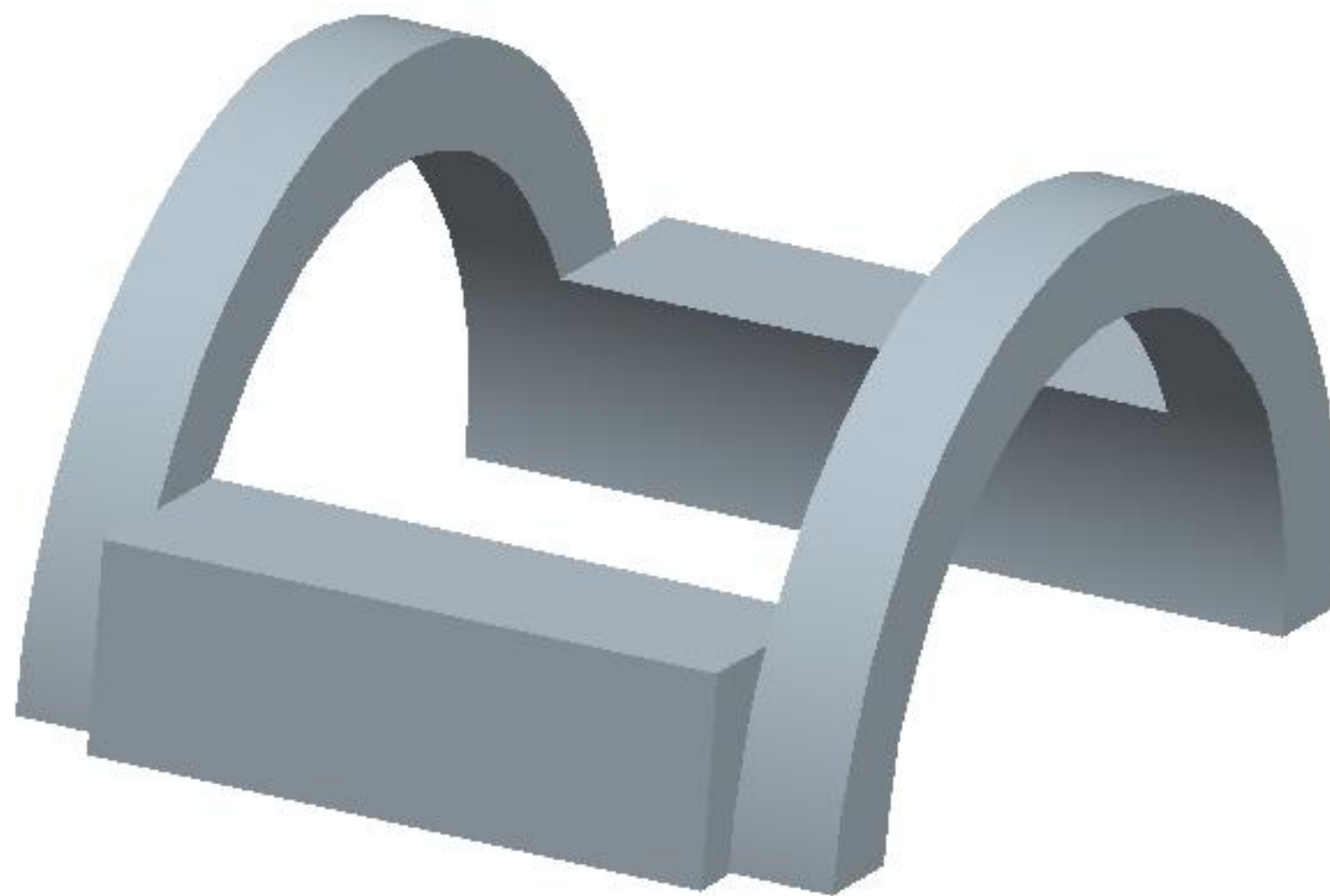

LESSON 3 – Simple Objects II

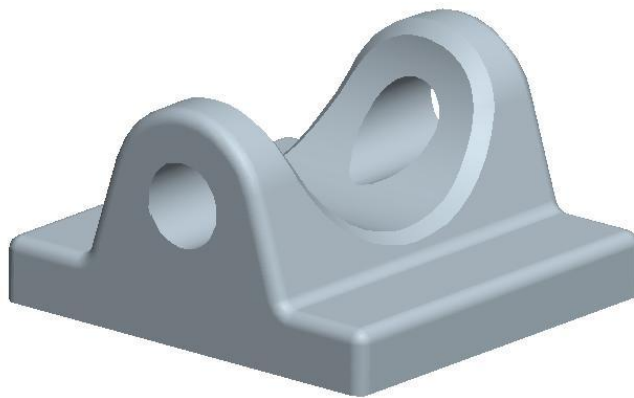

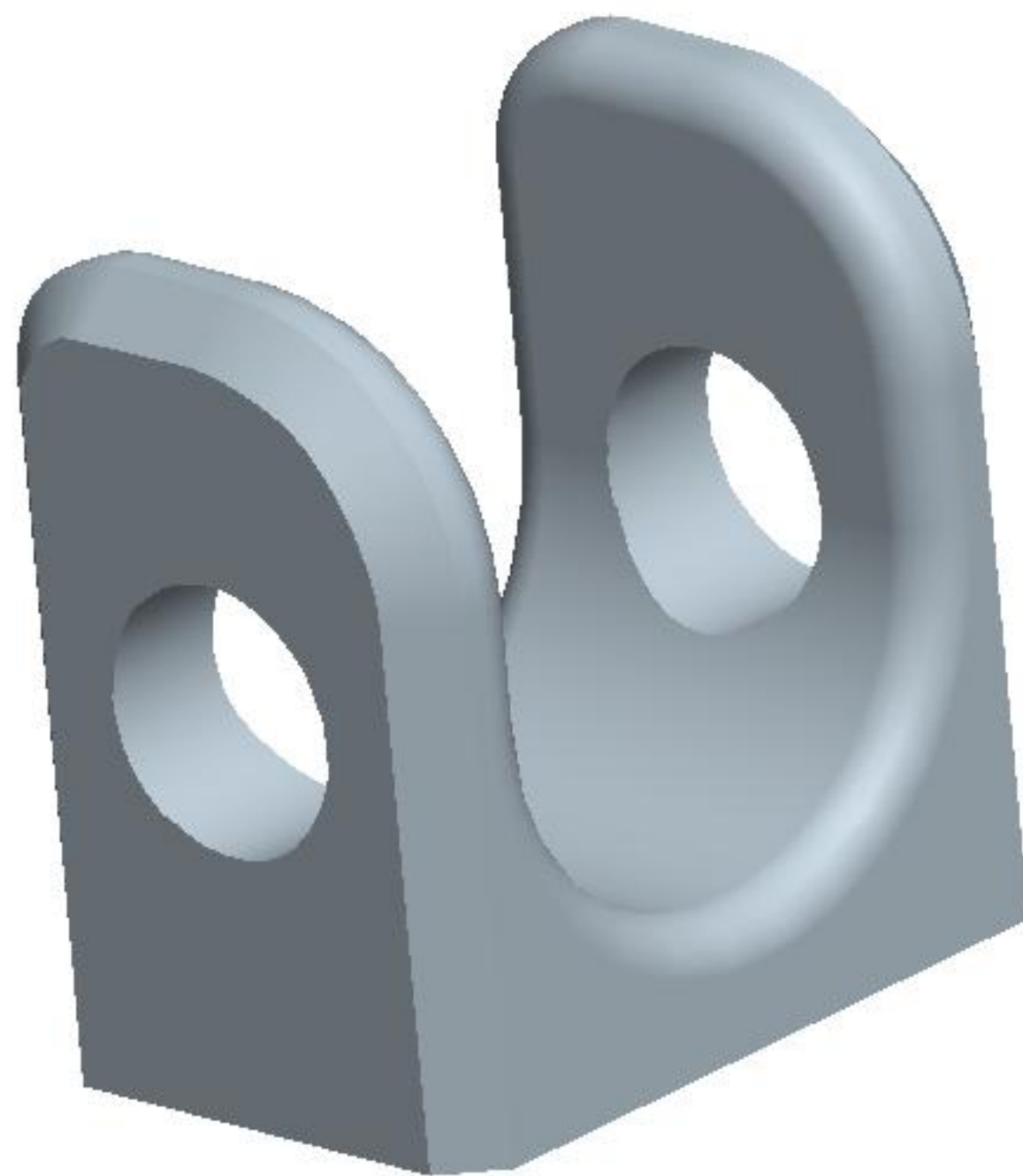

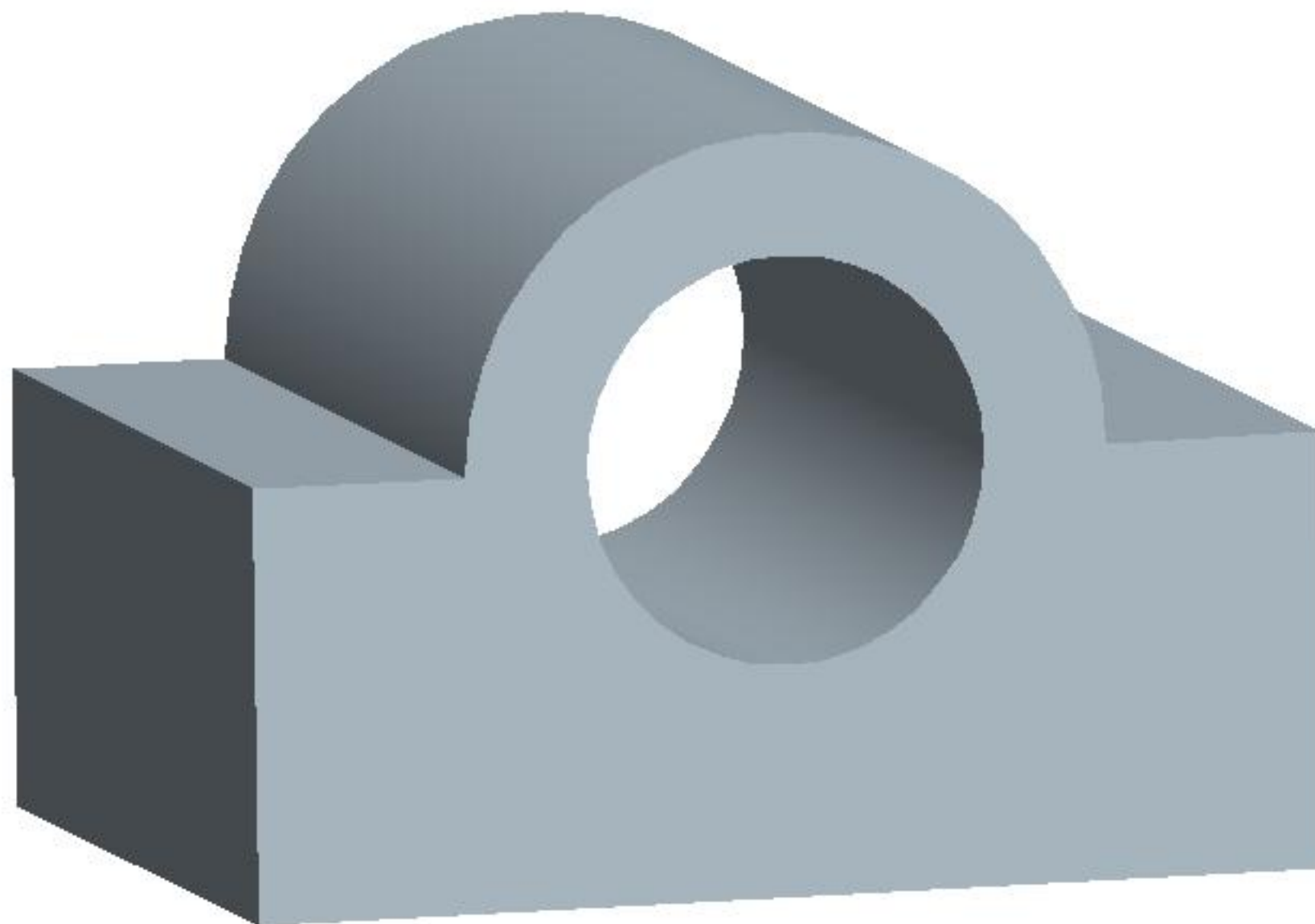

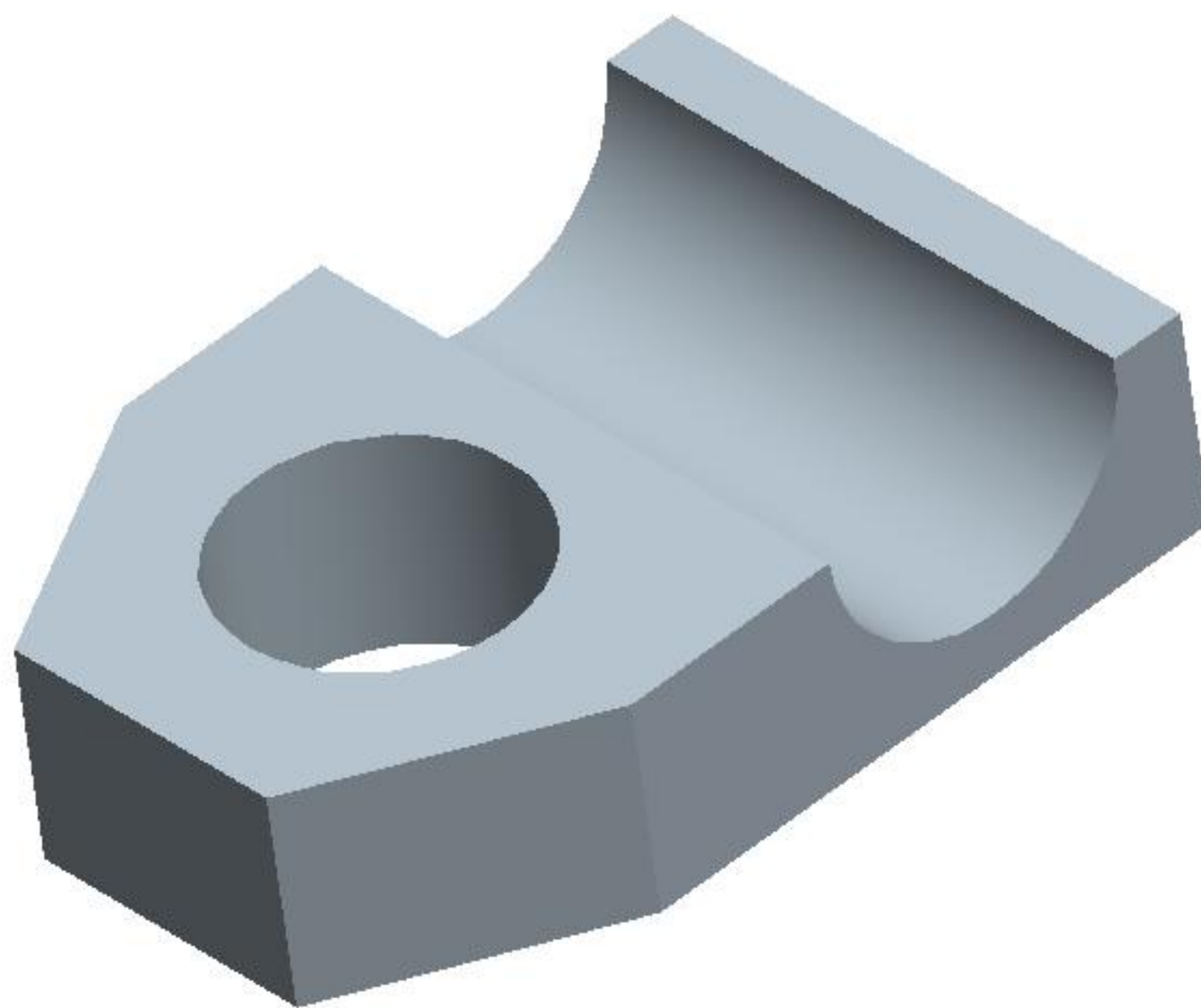

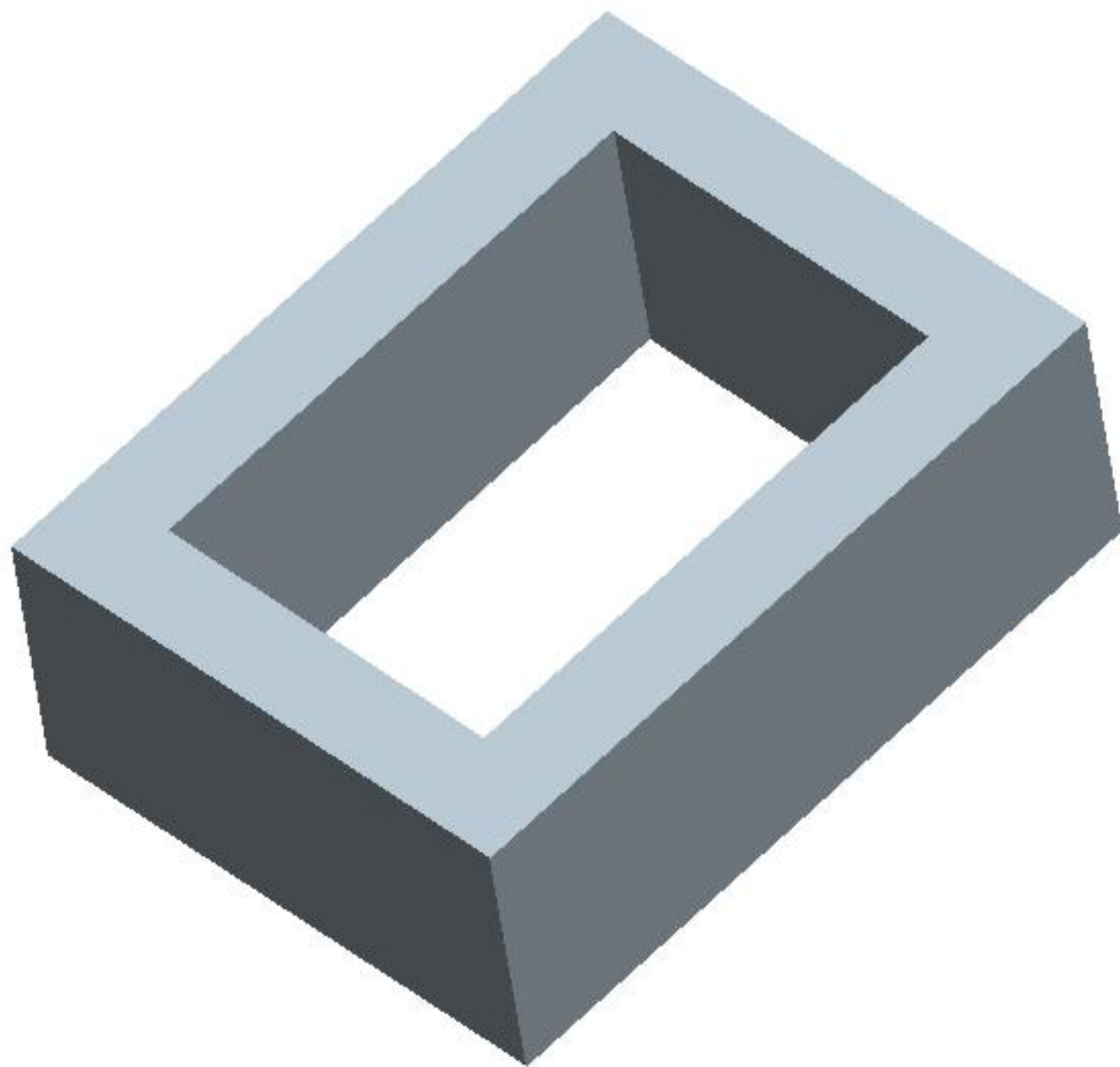

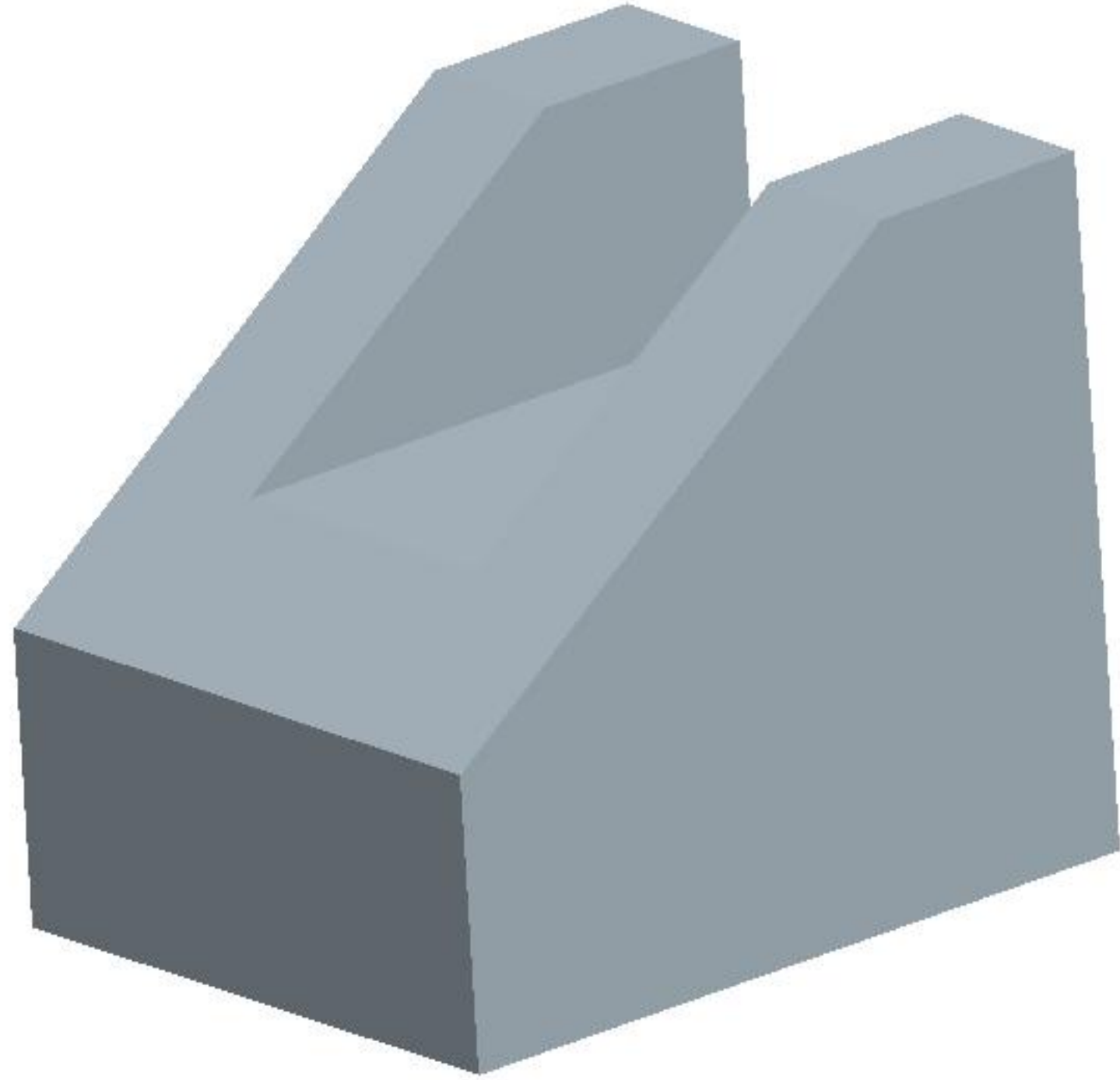

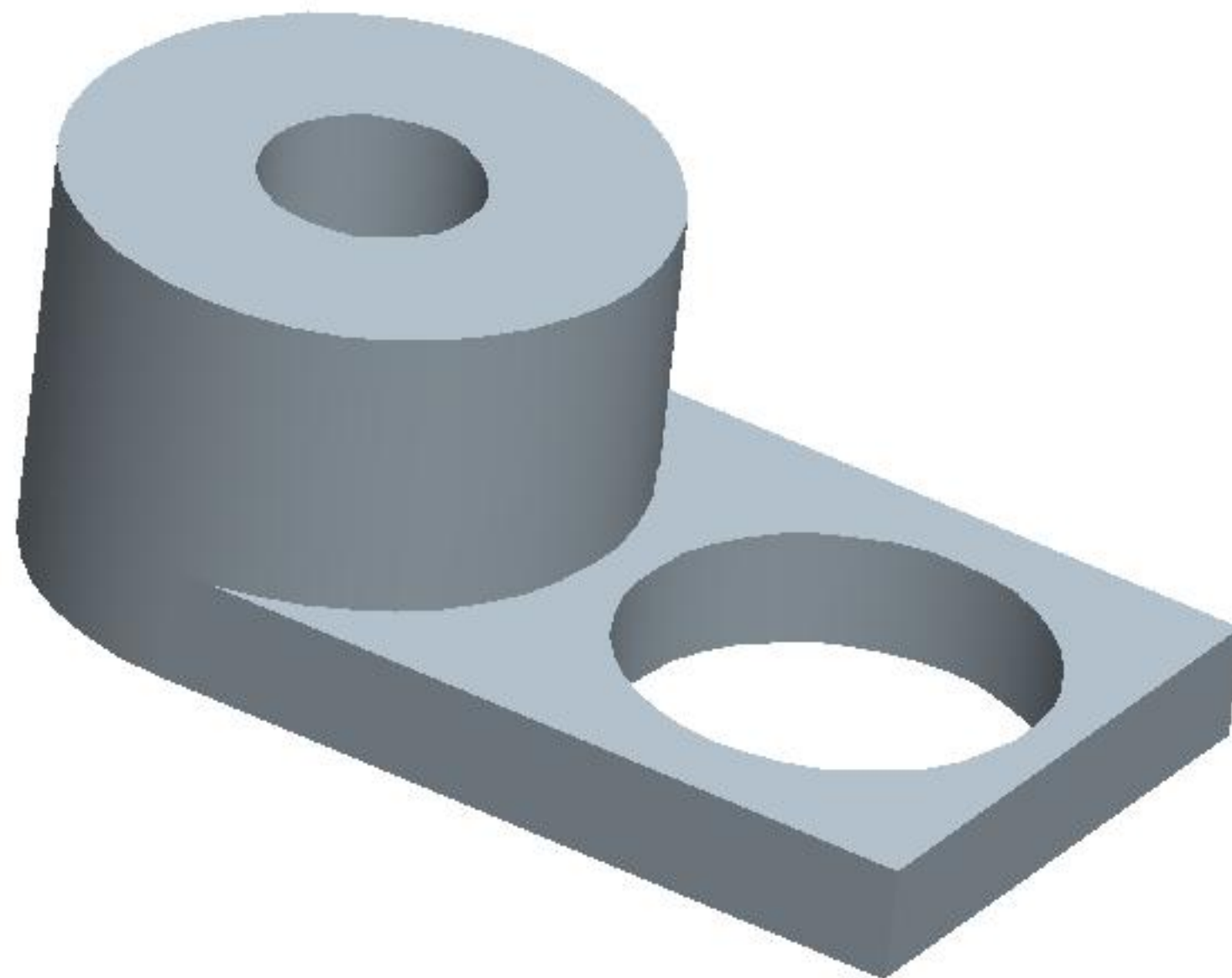

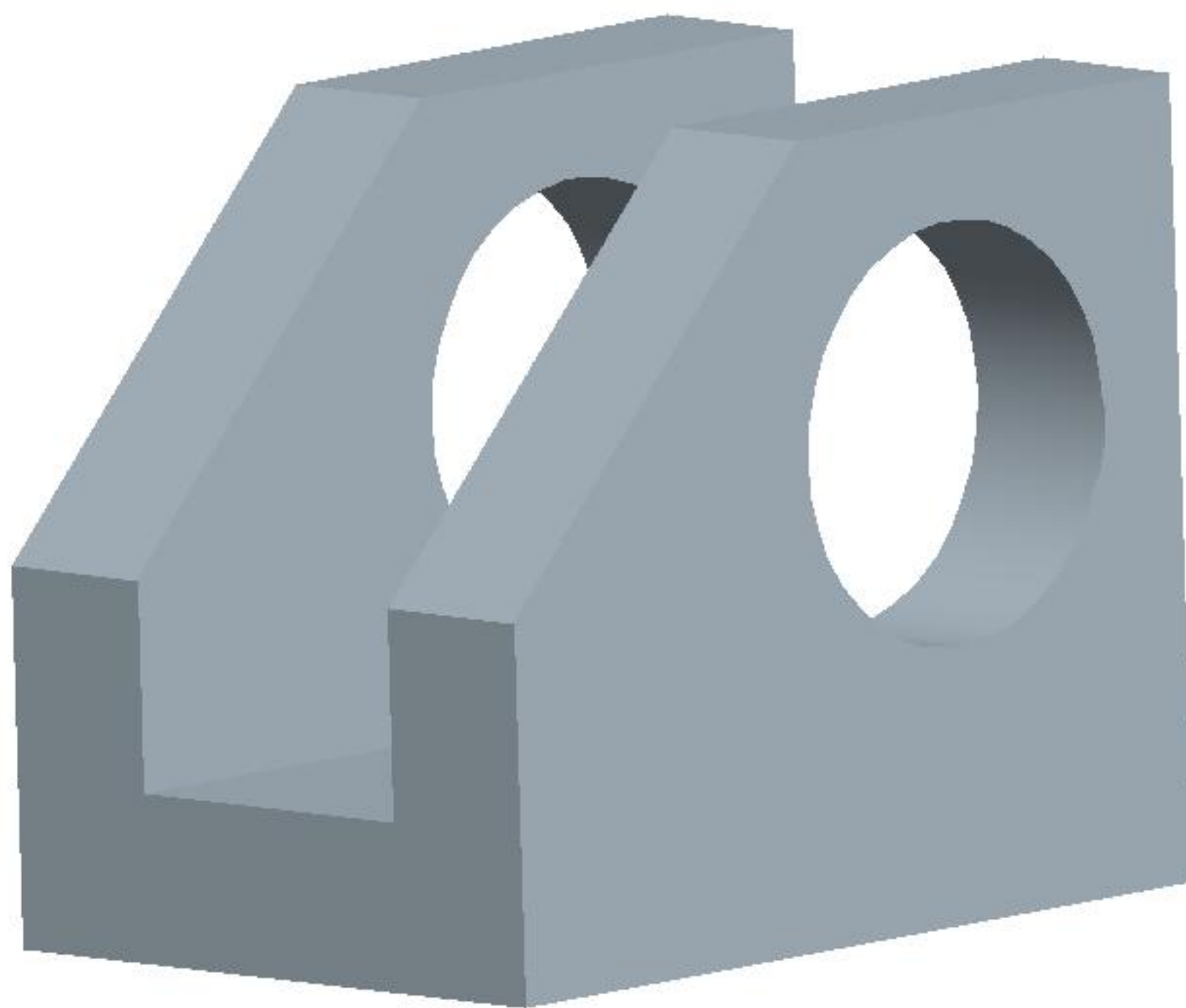

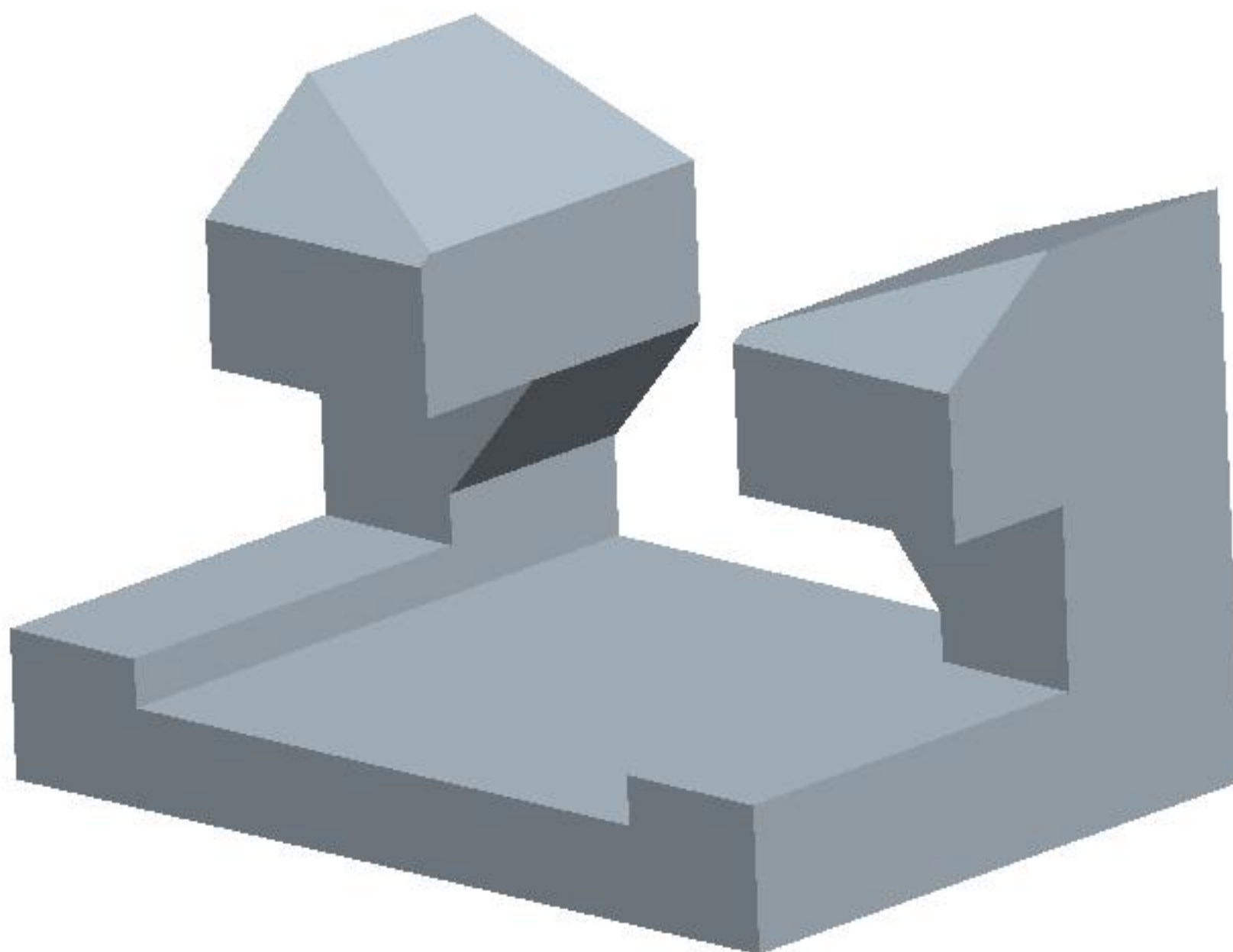

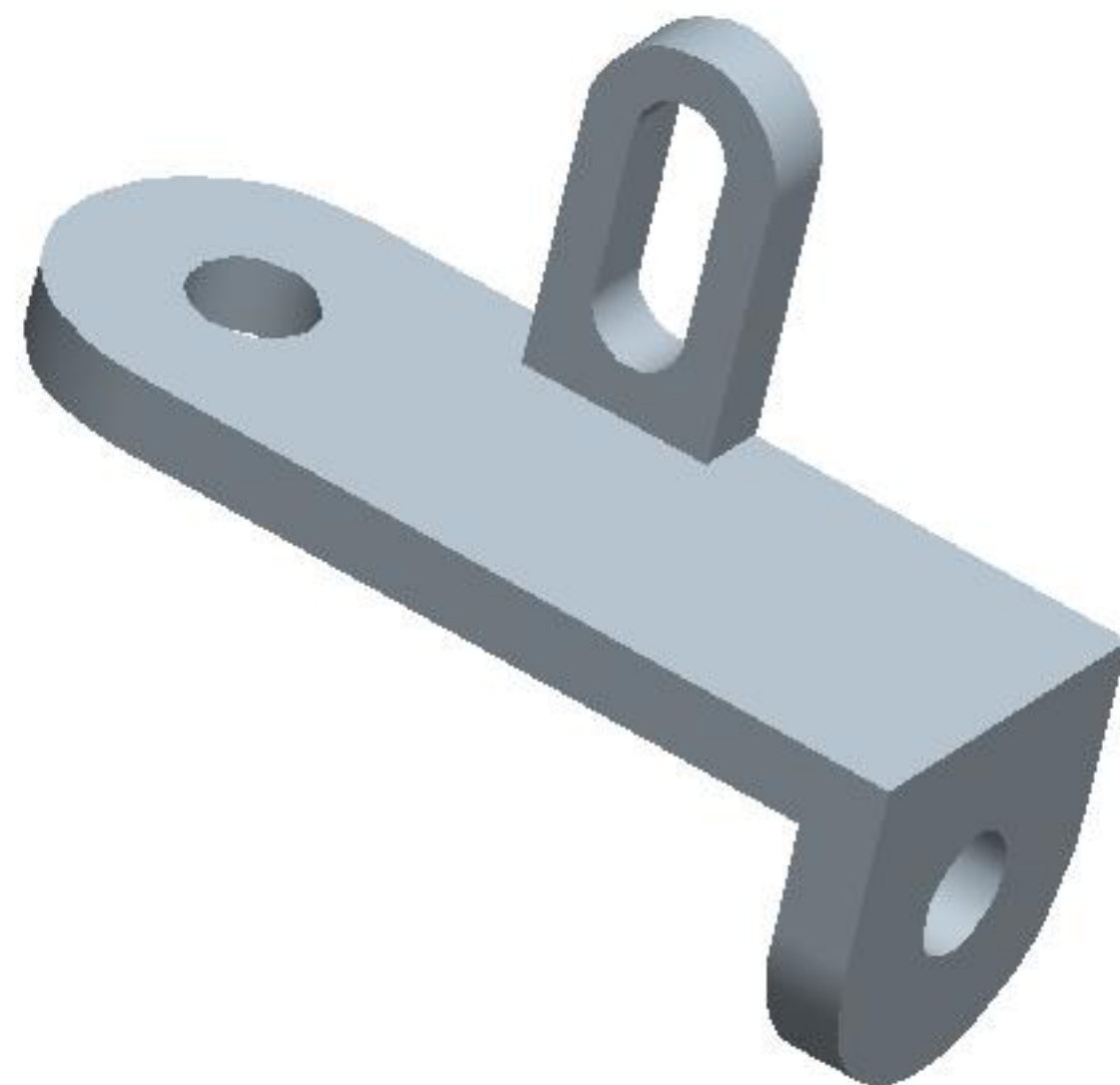

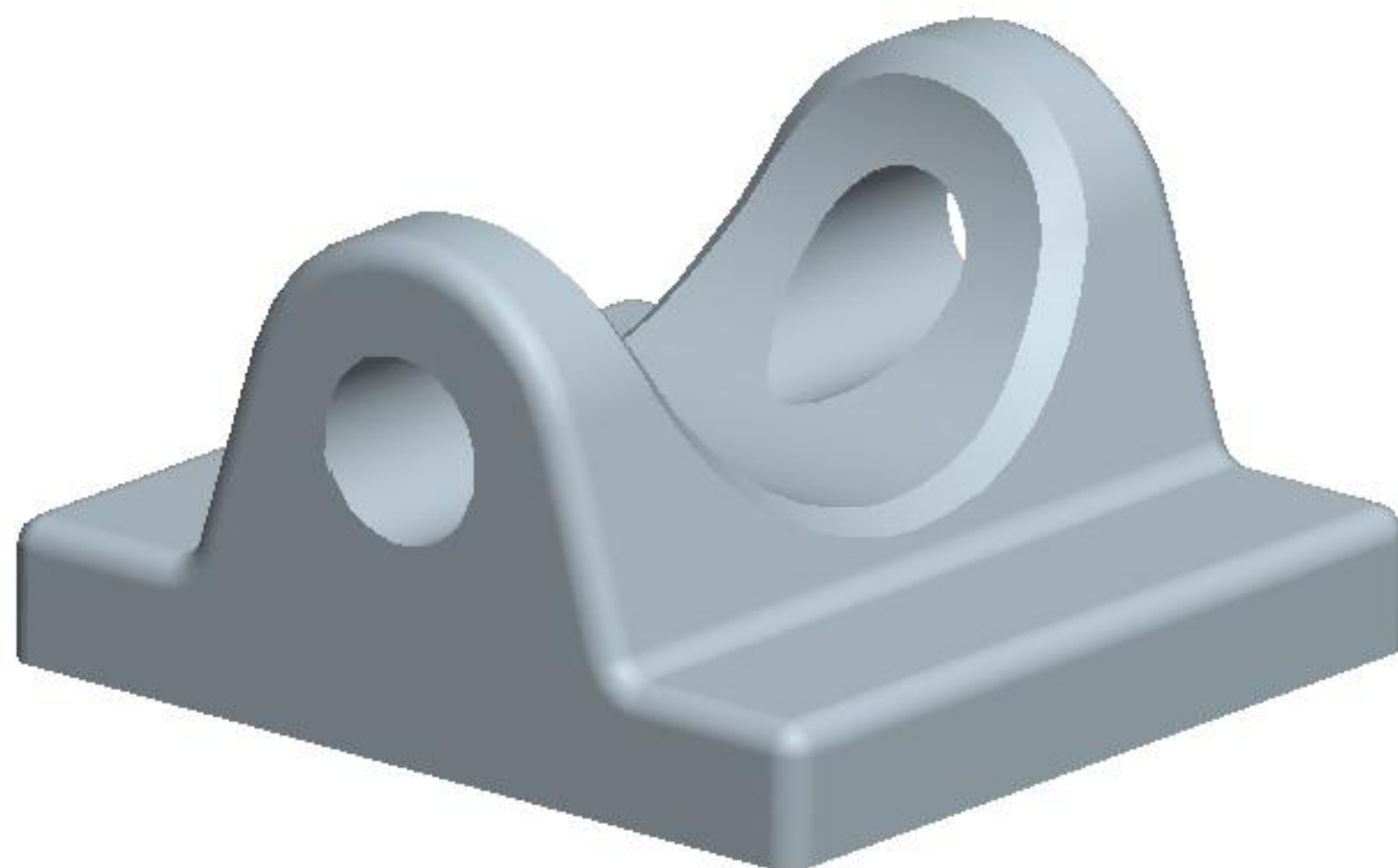



LESSON 4 – Revolved, Mirror, Rounds, and Chamfers





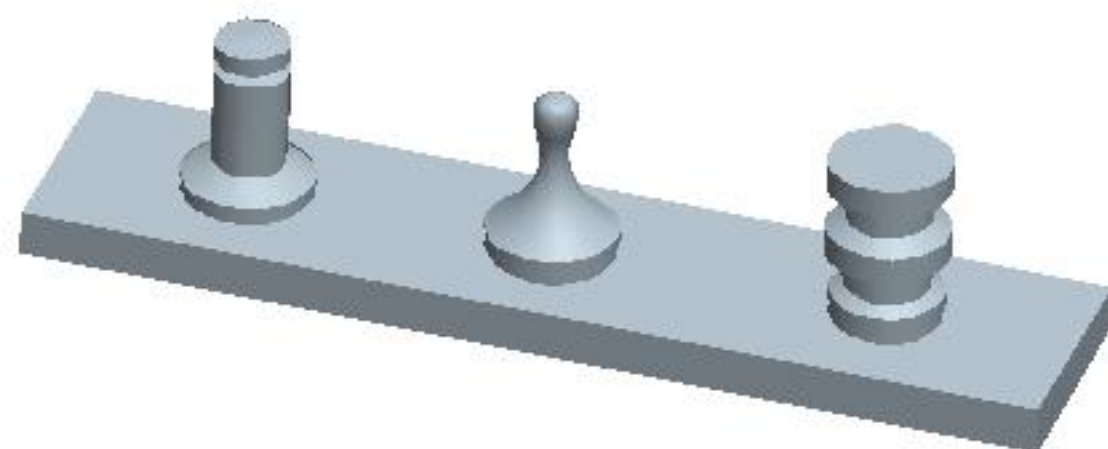

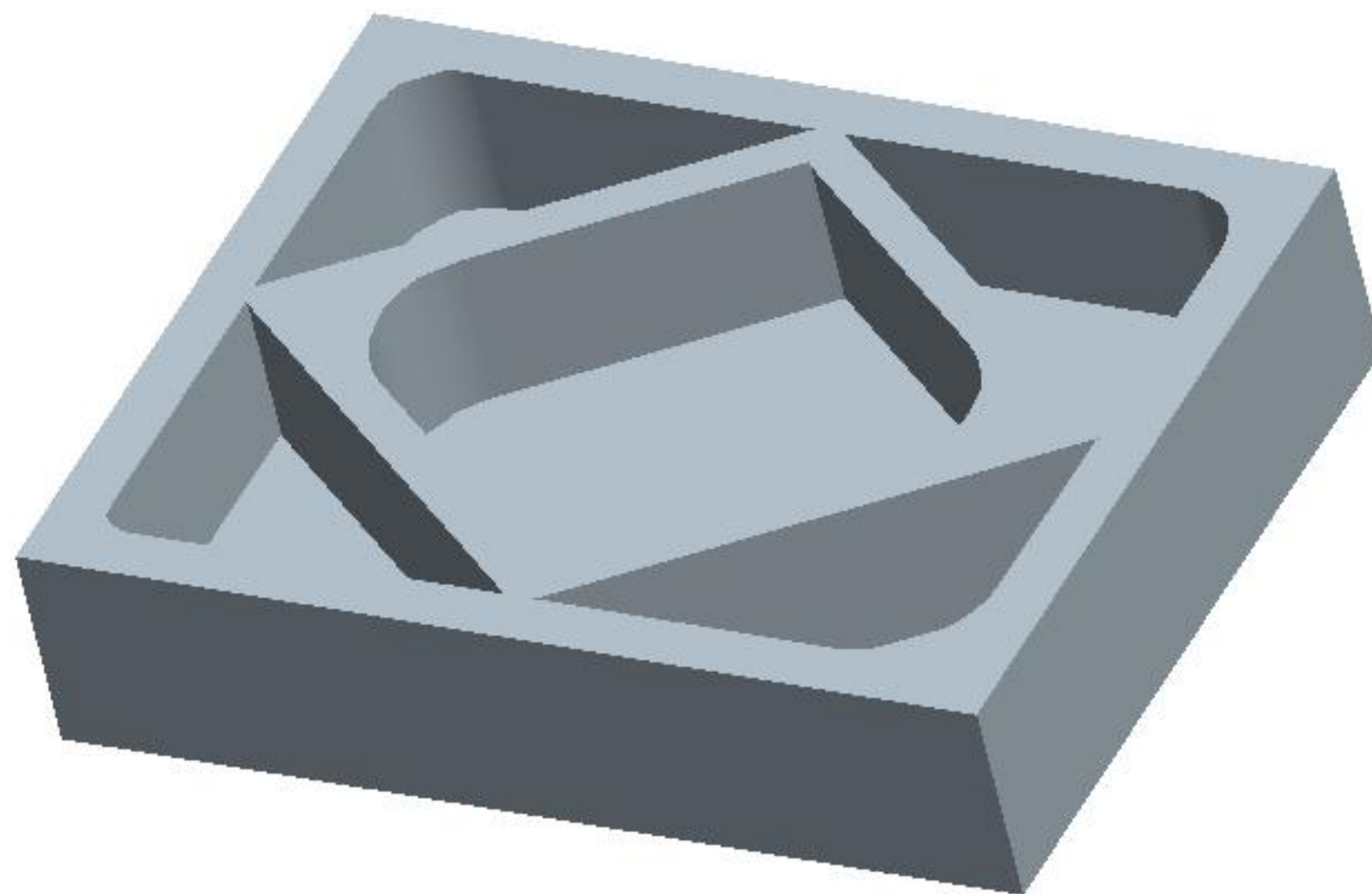

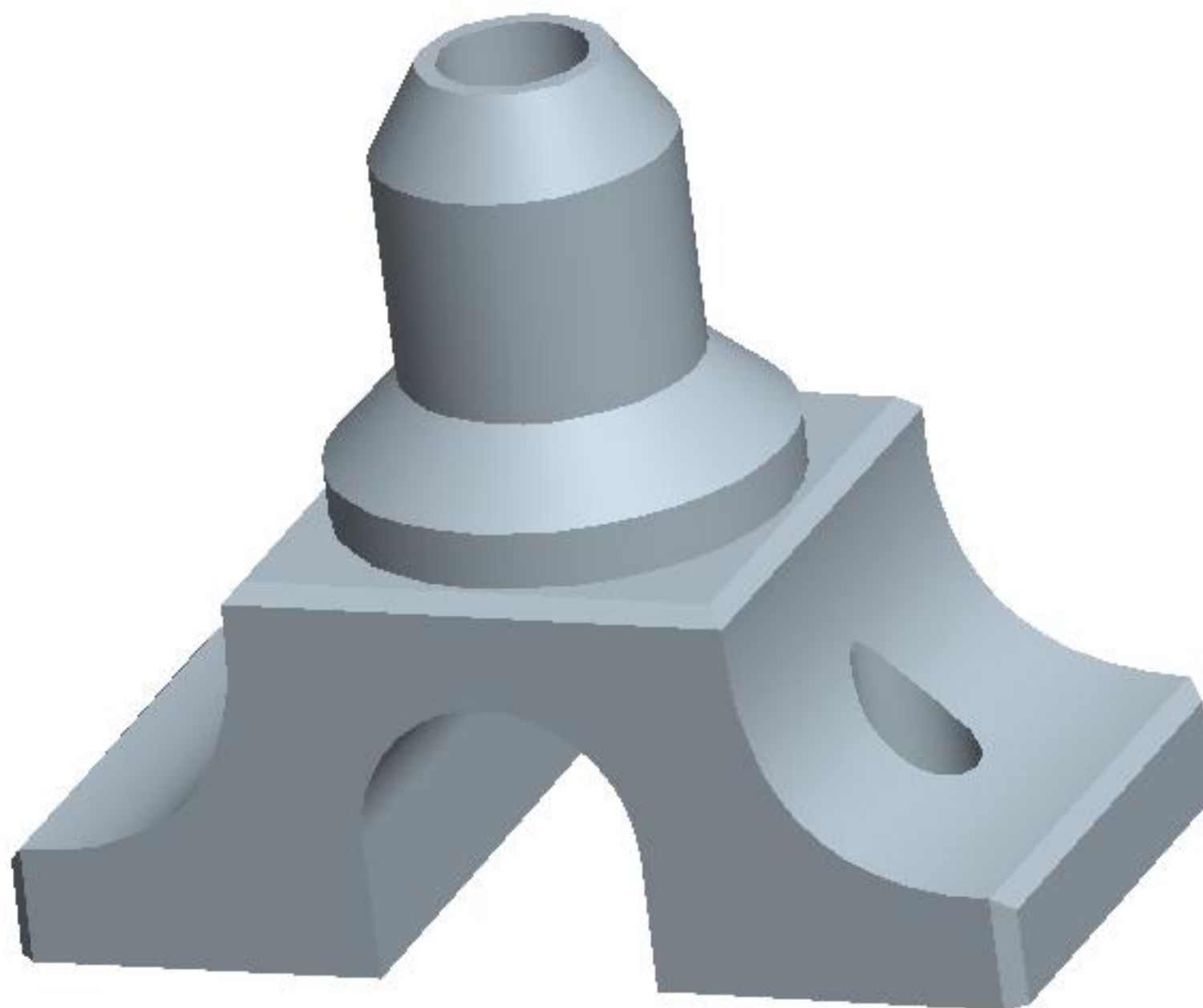

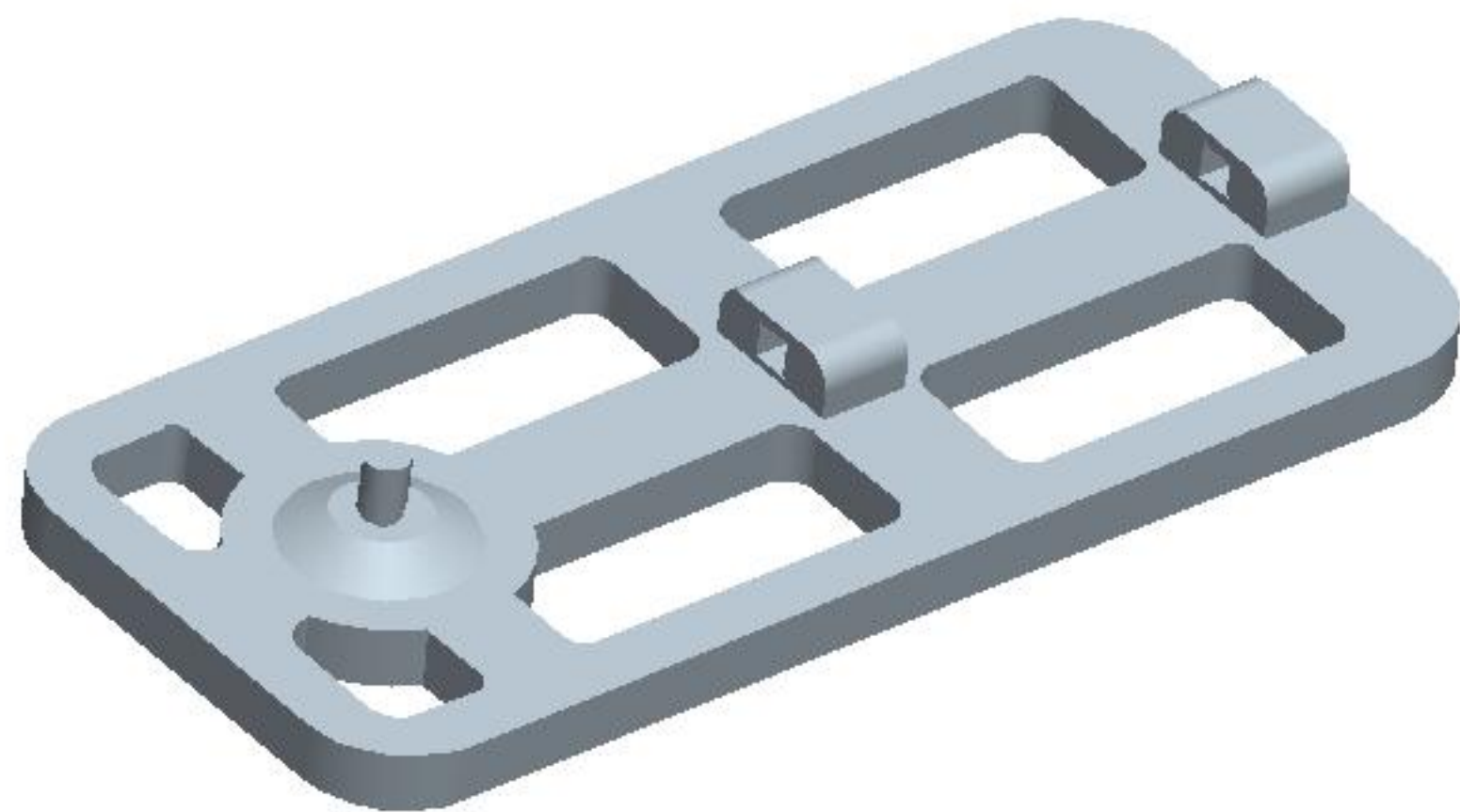

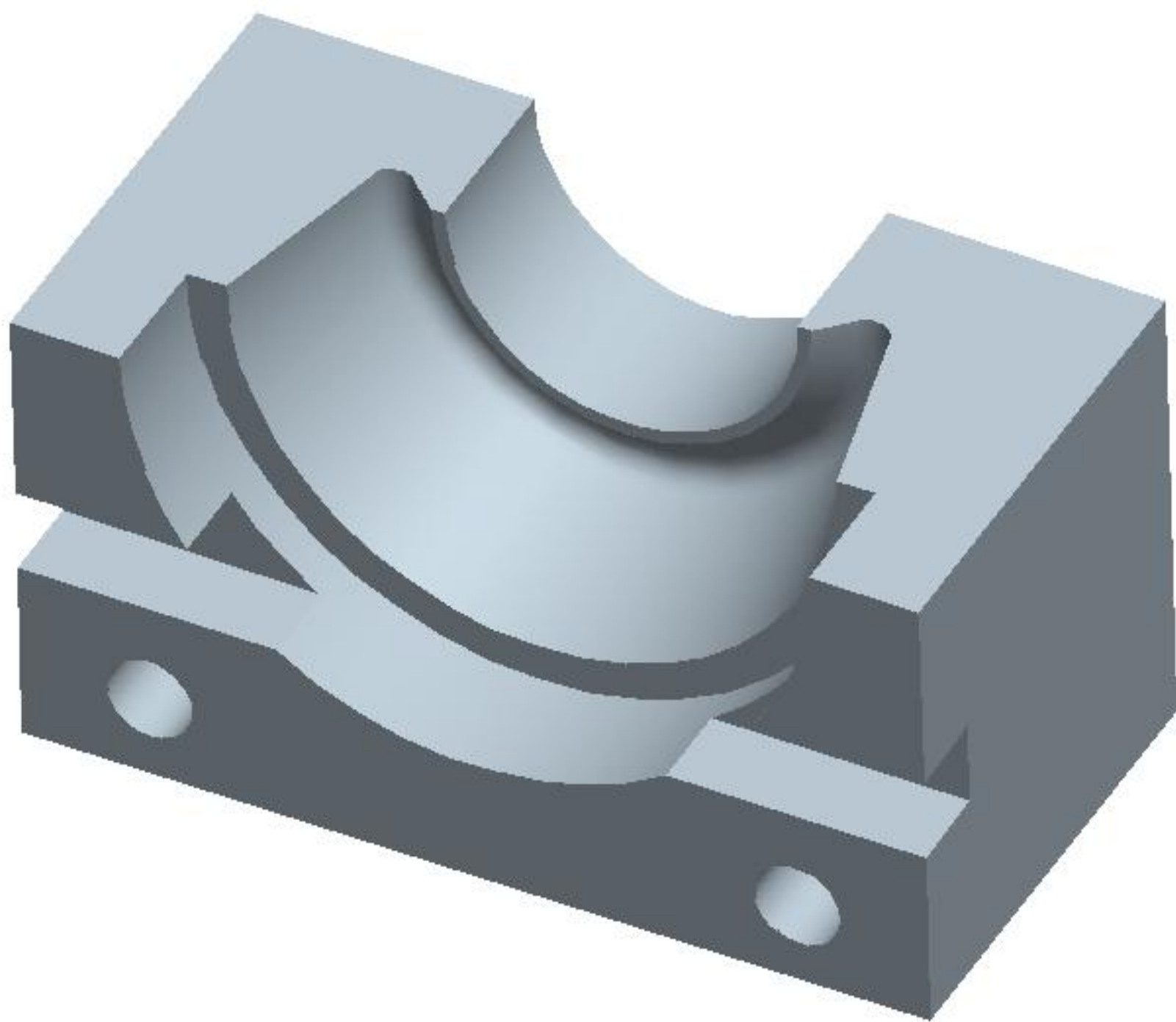



LESSON 5 – Modeling Utilities and 3 R's

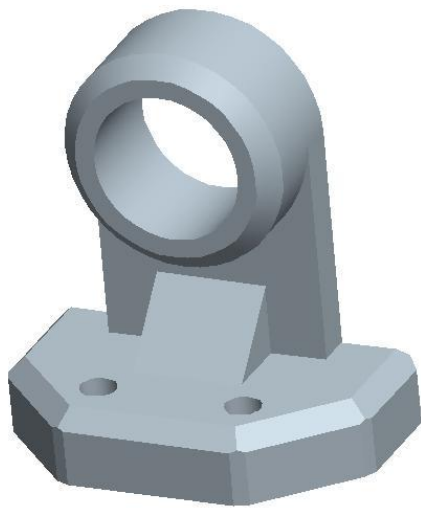

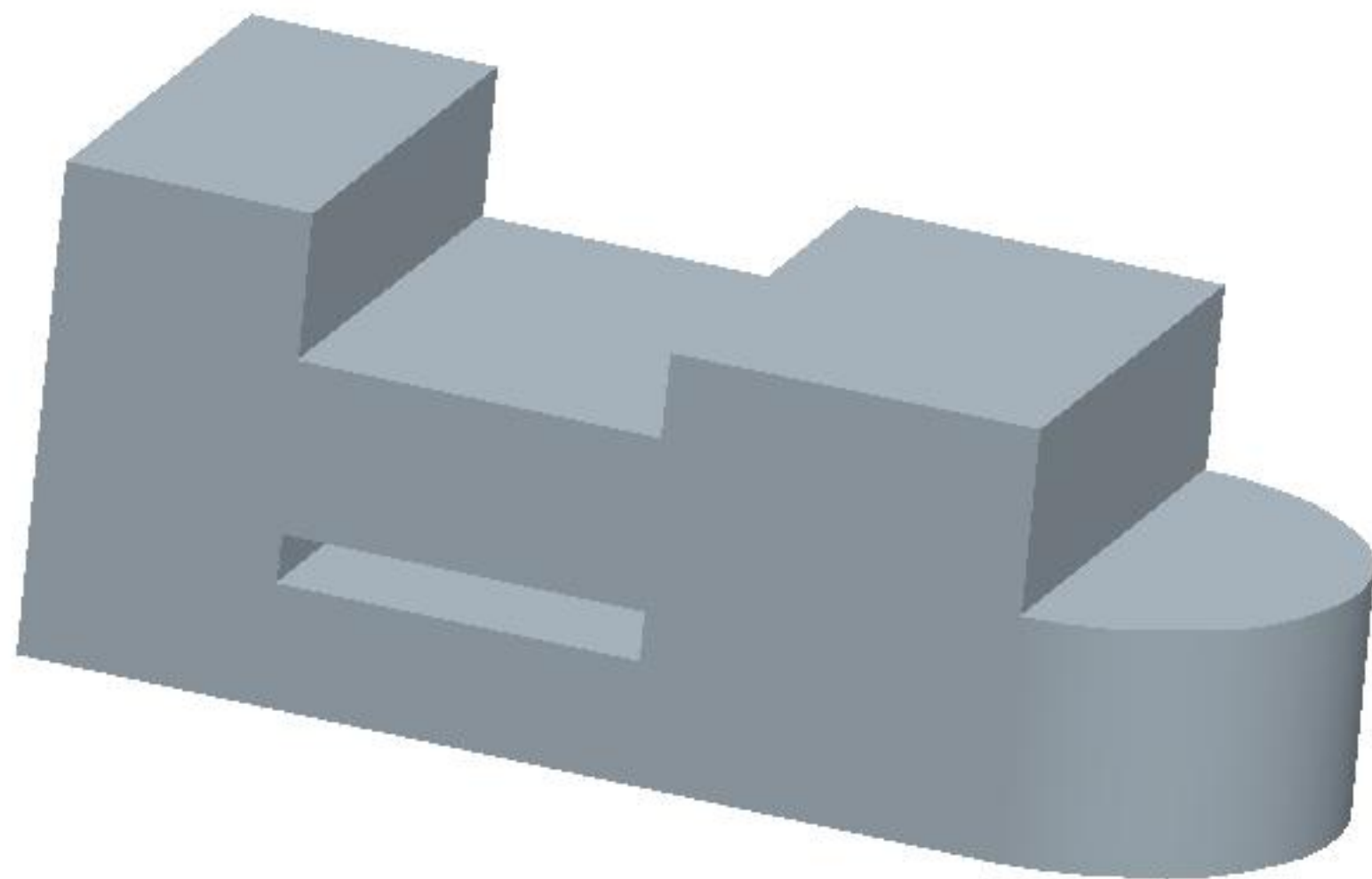

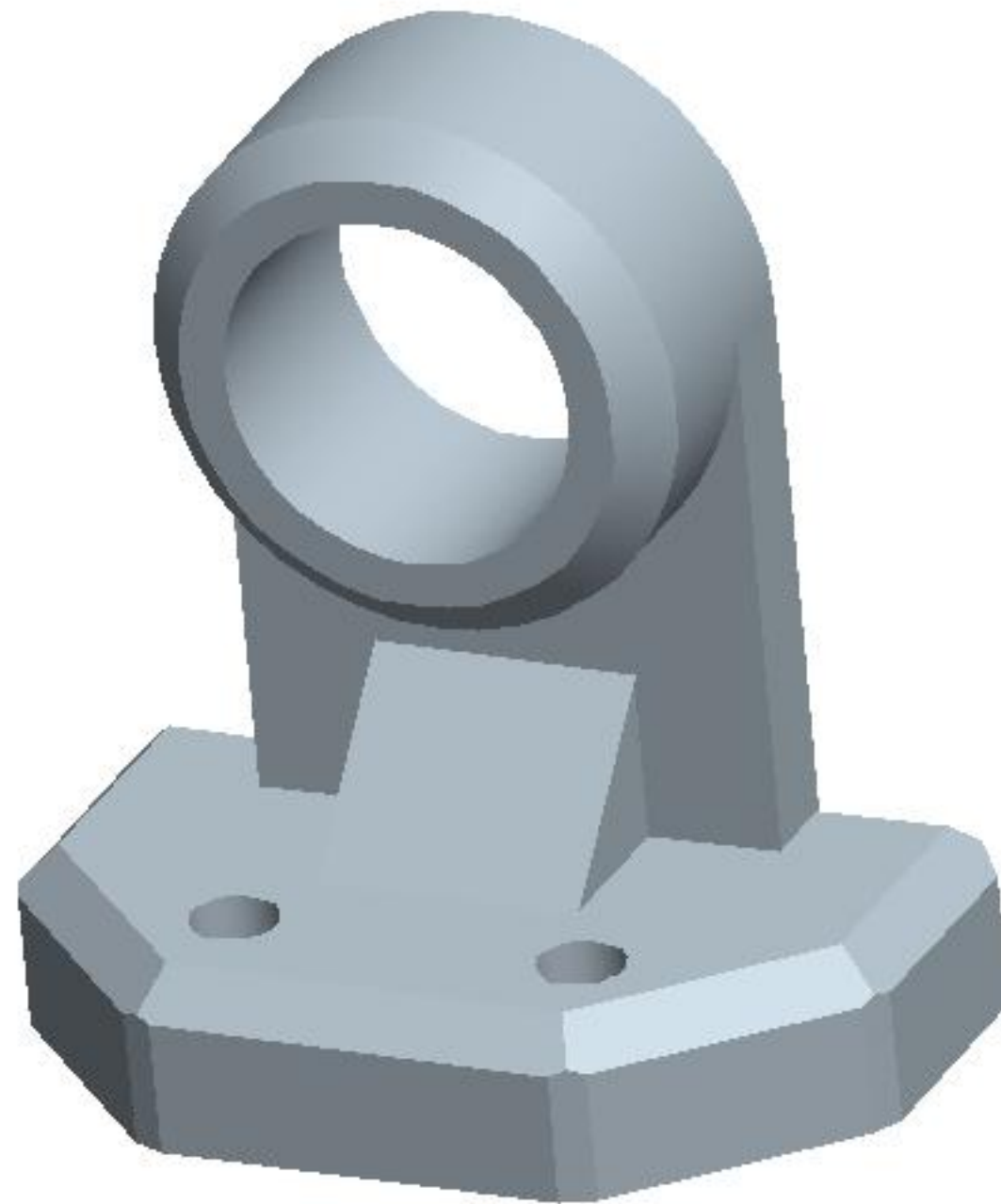

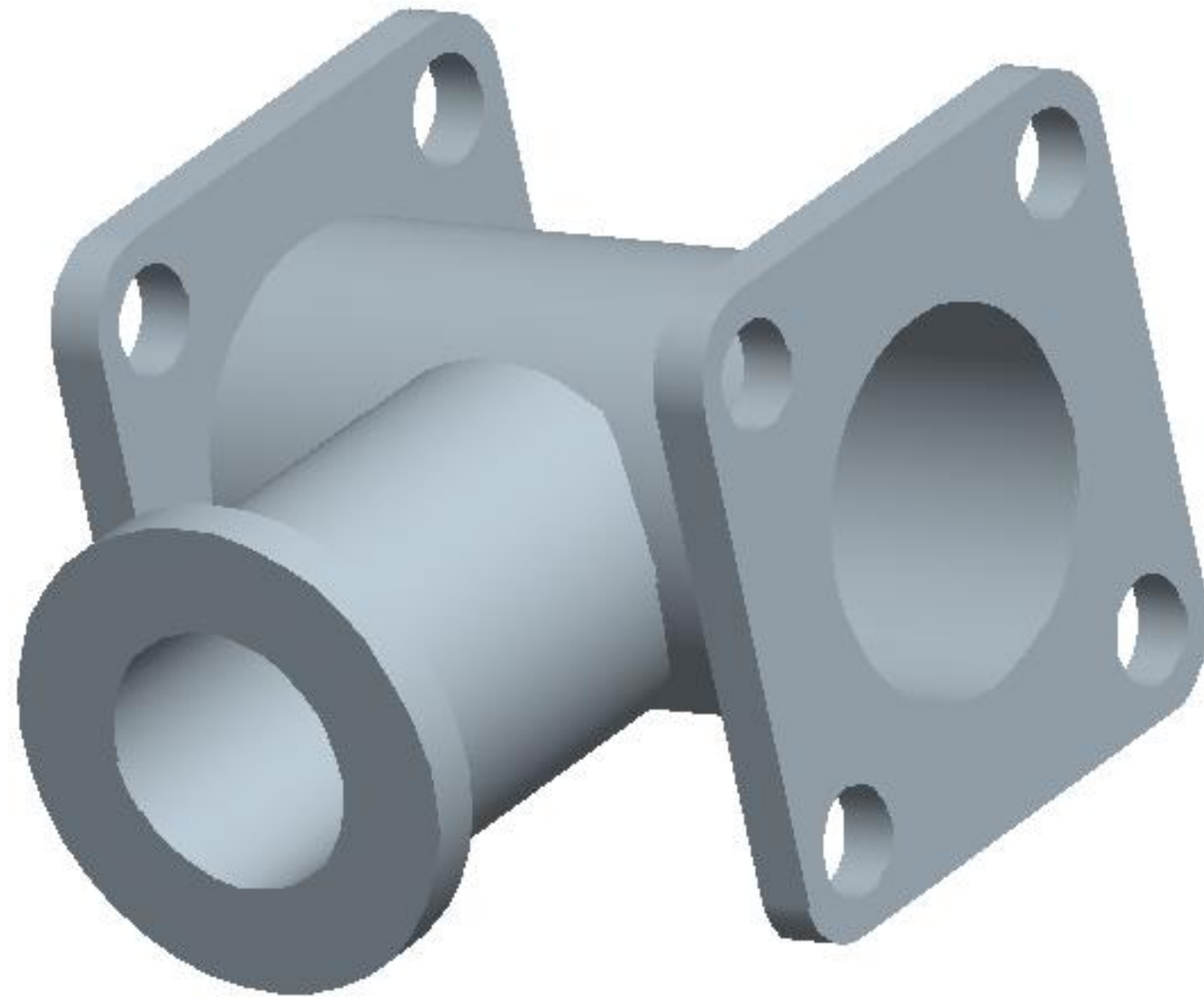

LESSON 6 – Datum Planes and Sketcher Tools



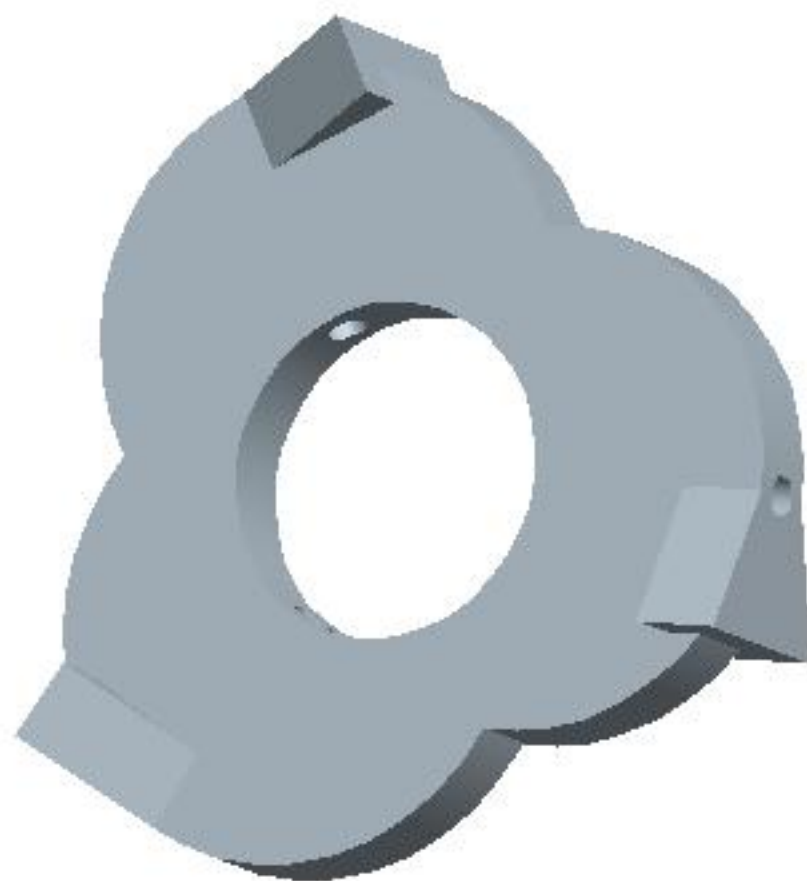

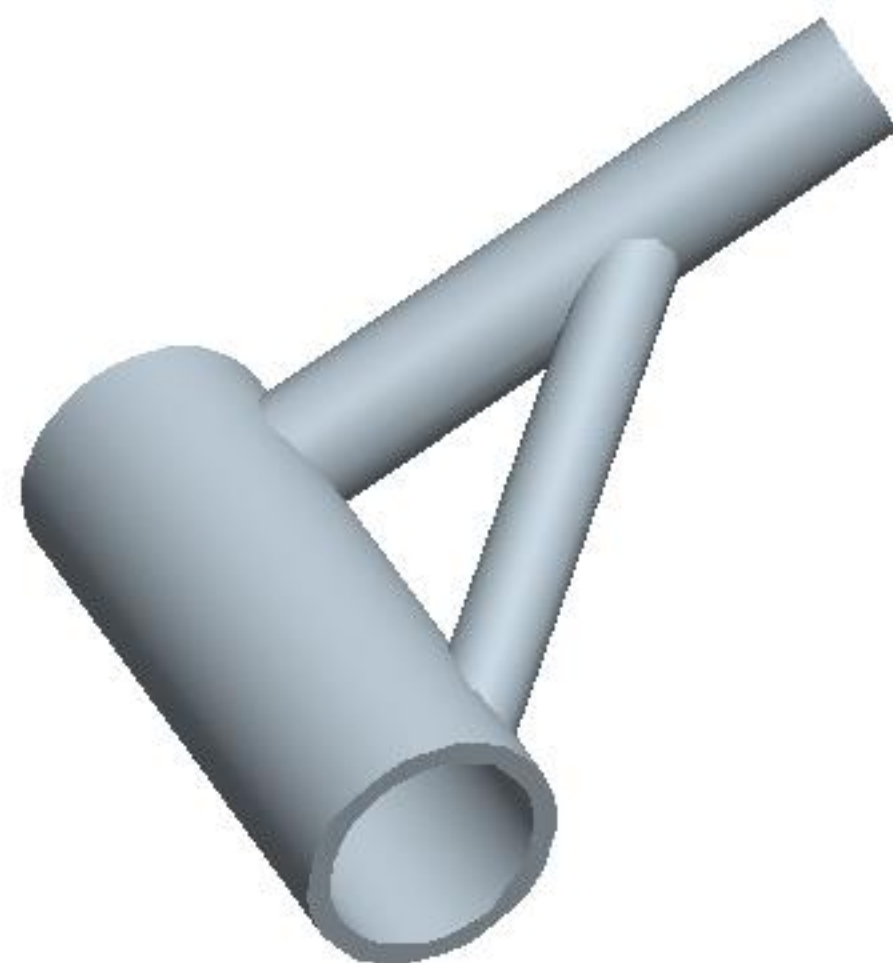

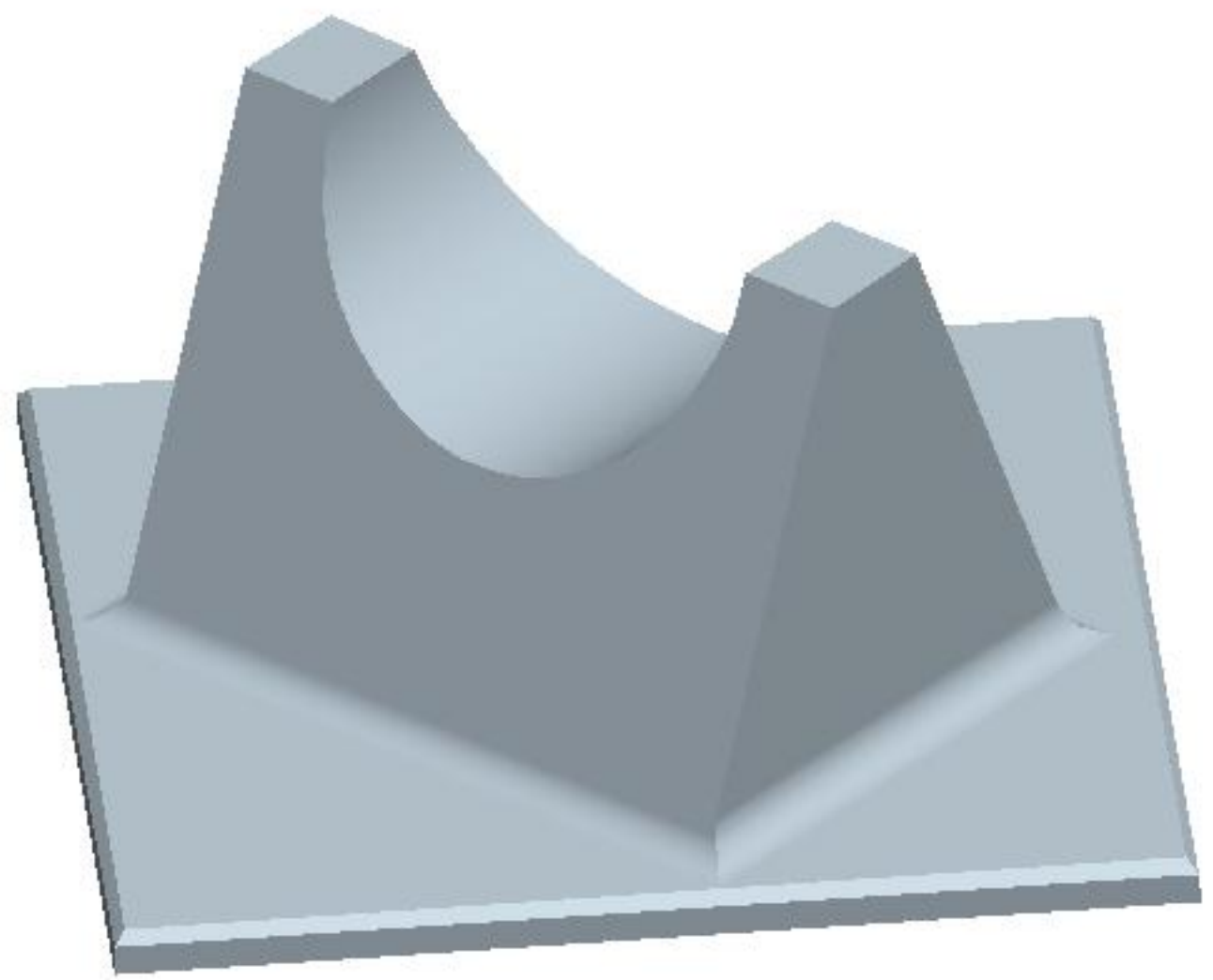



LESSON 7 – Patterns and Copies

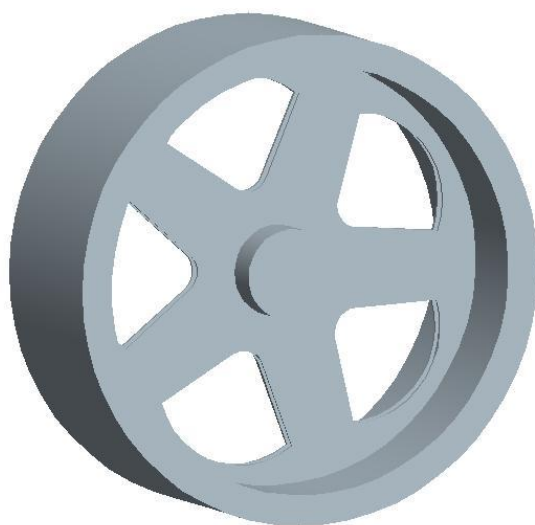

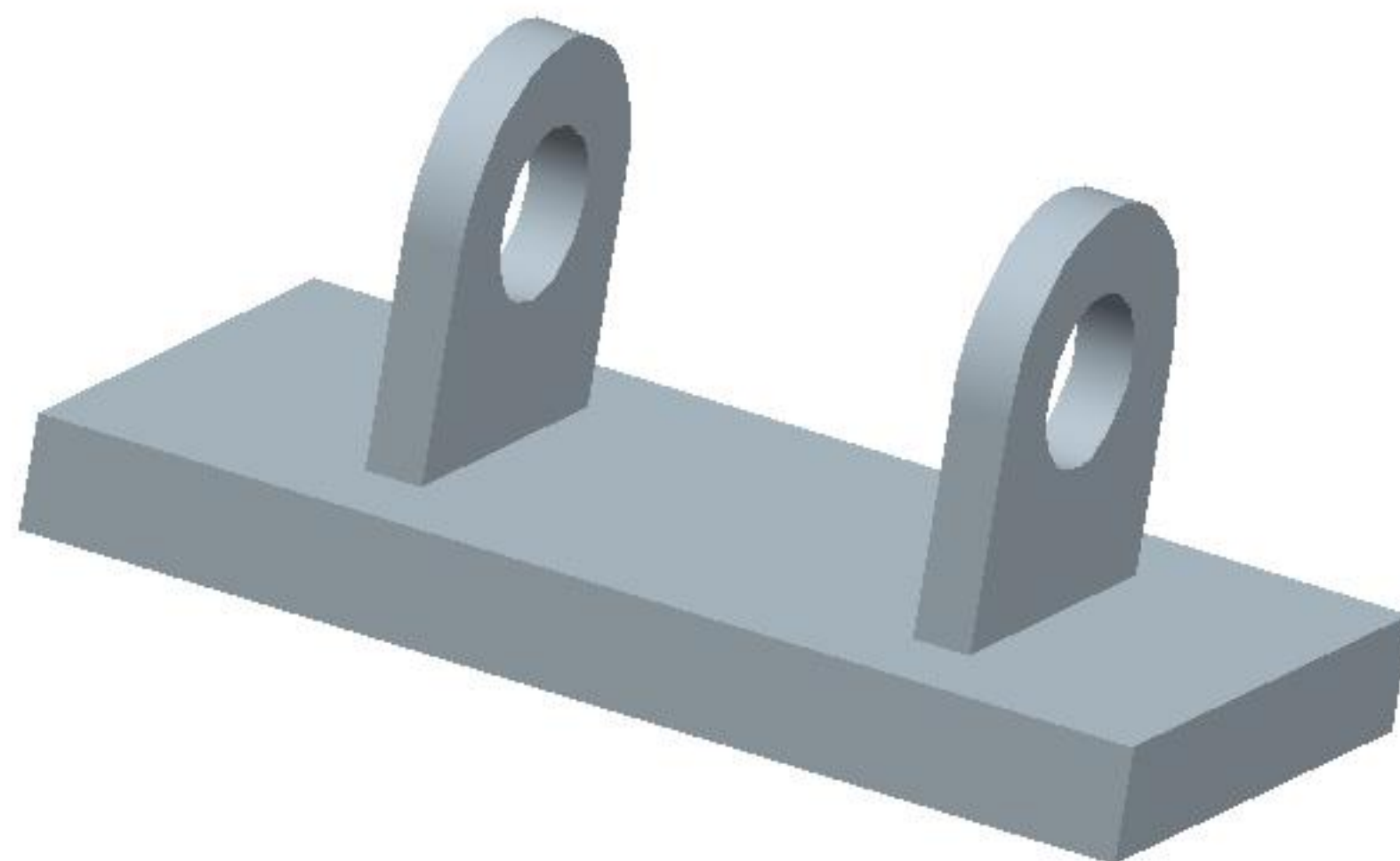

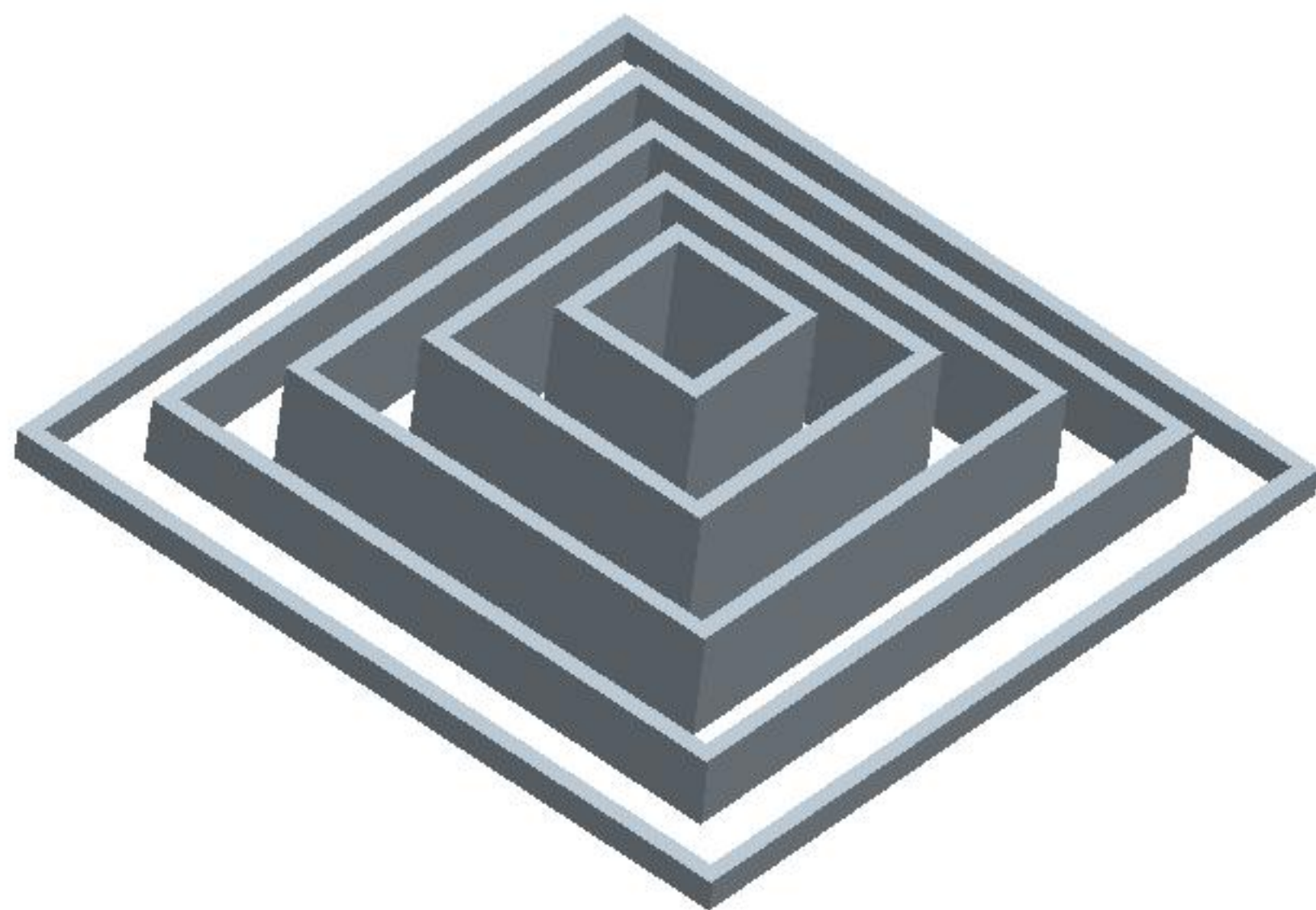

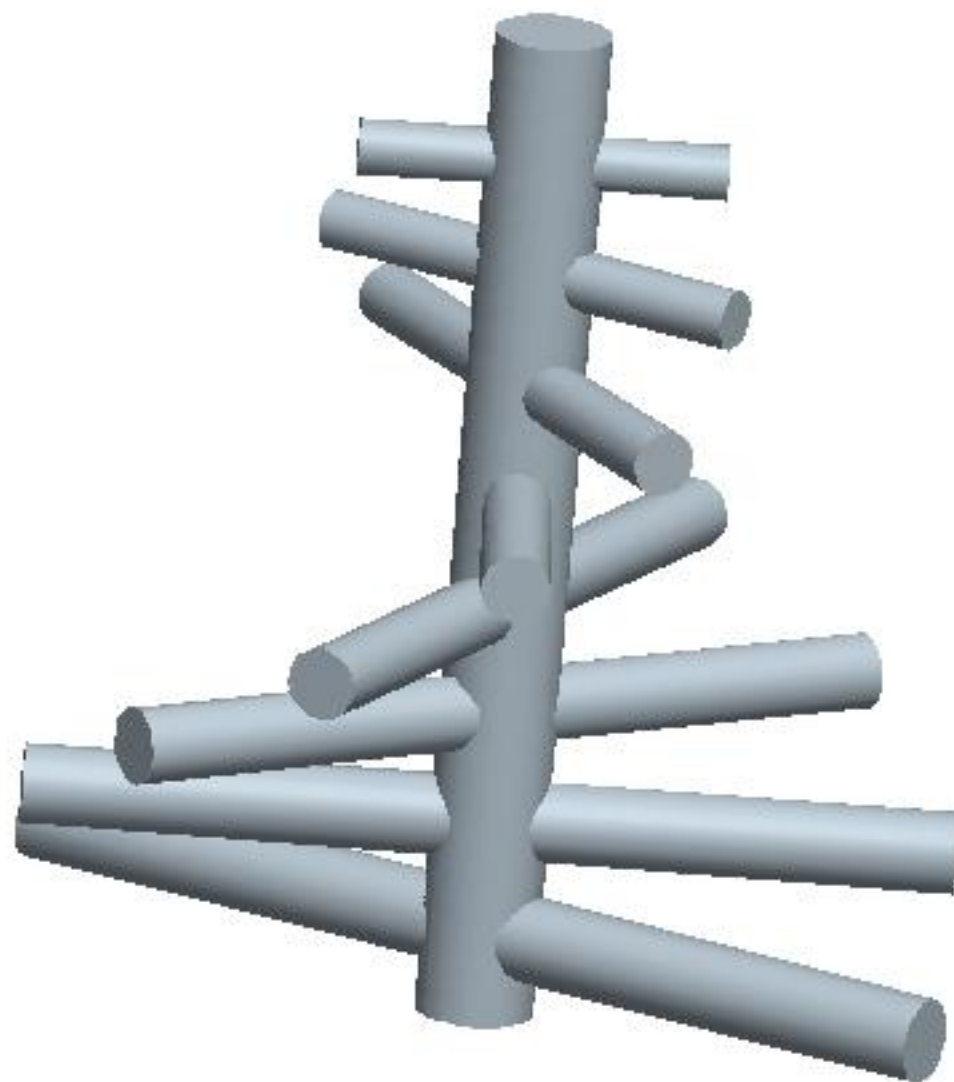

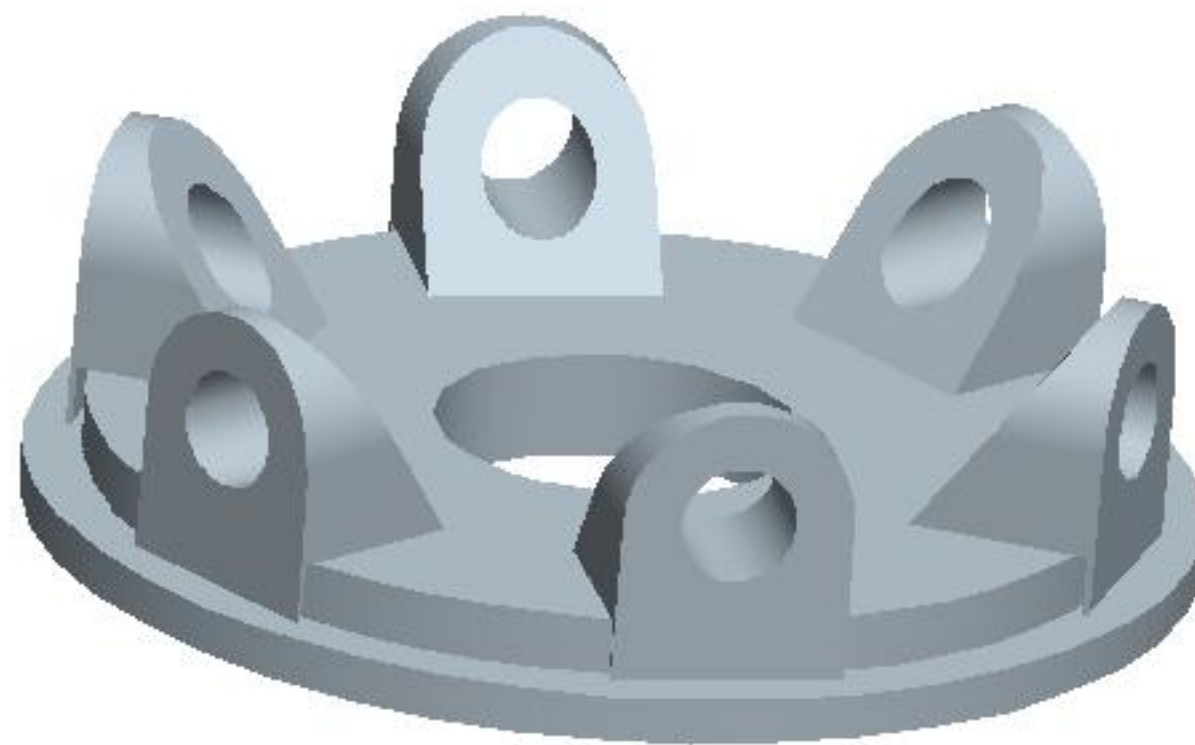

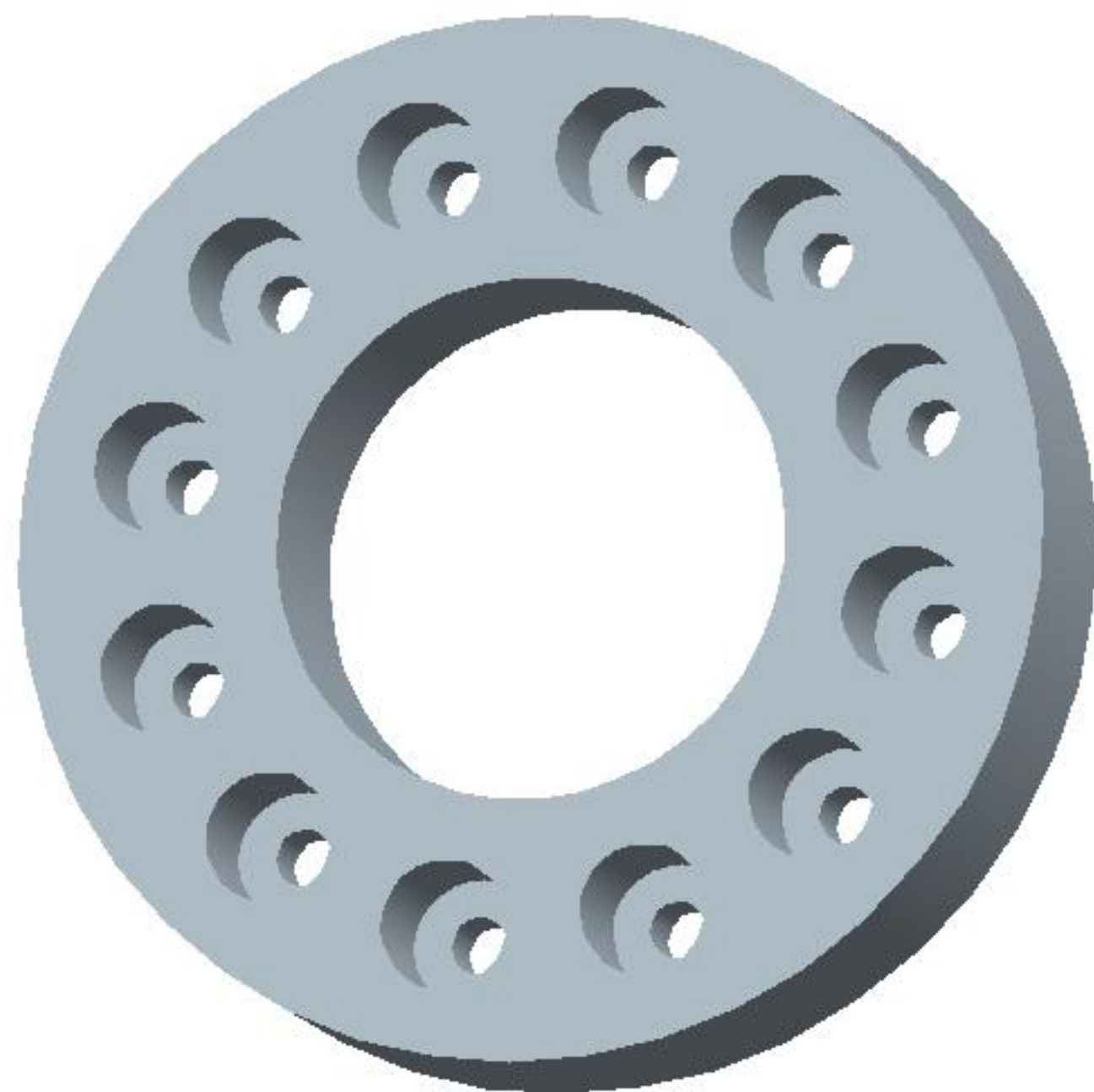

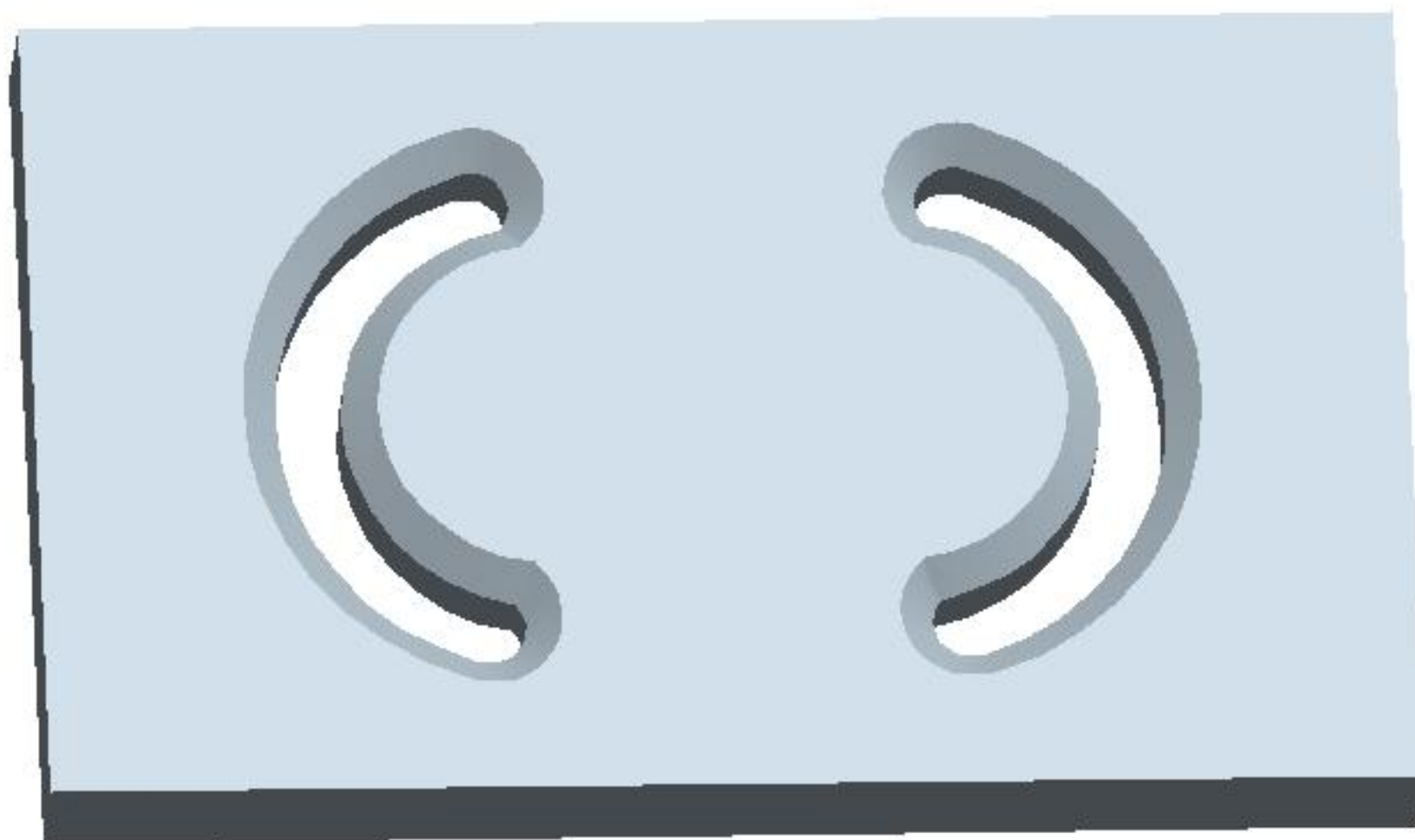

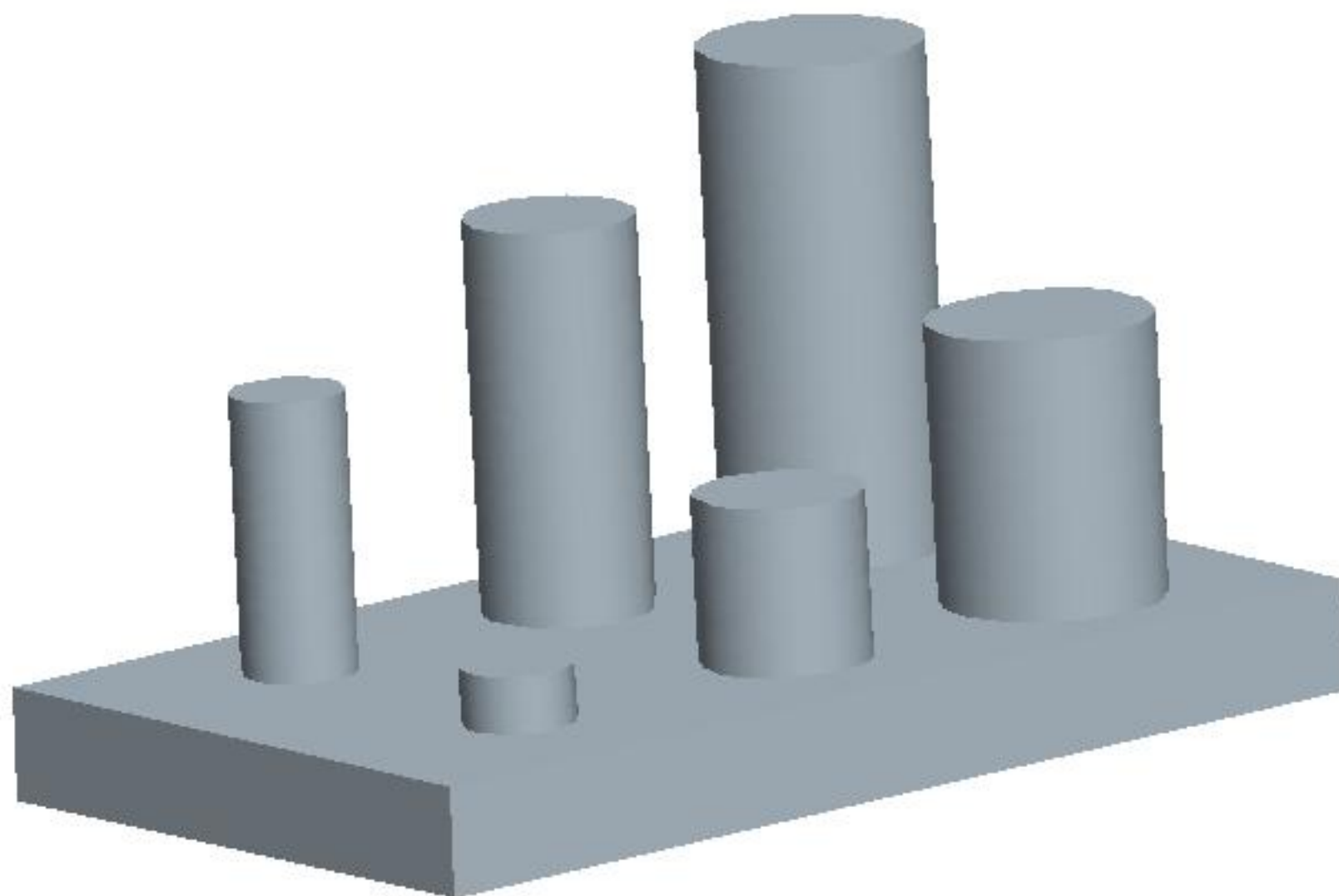

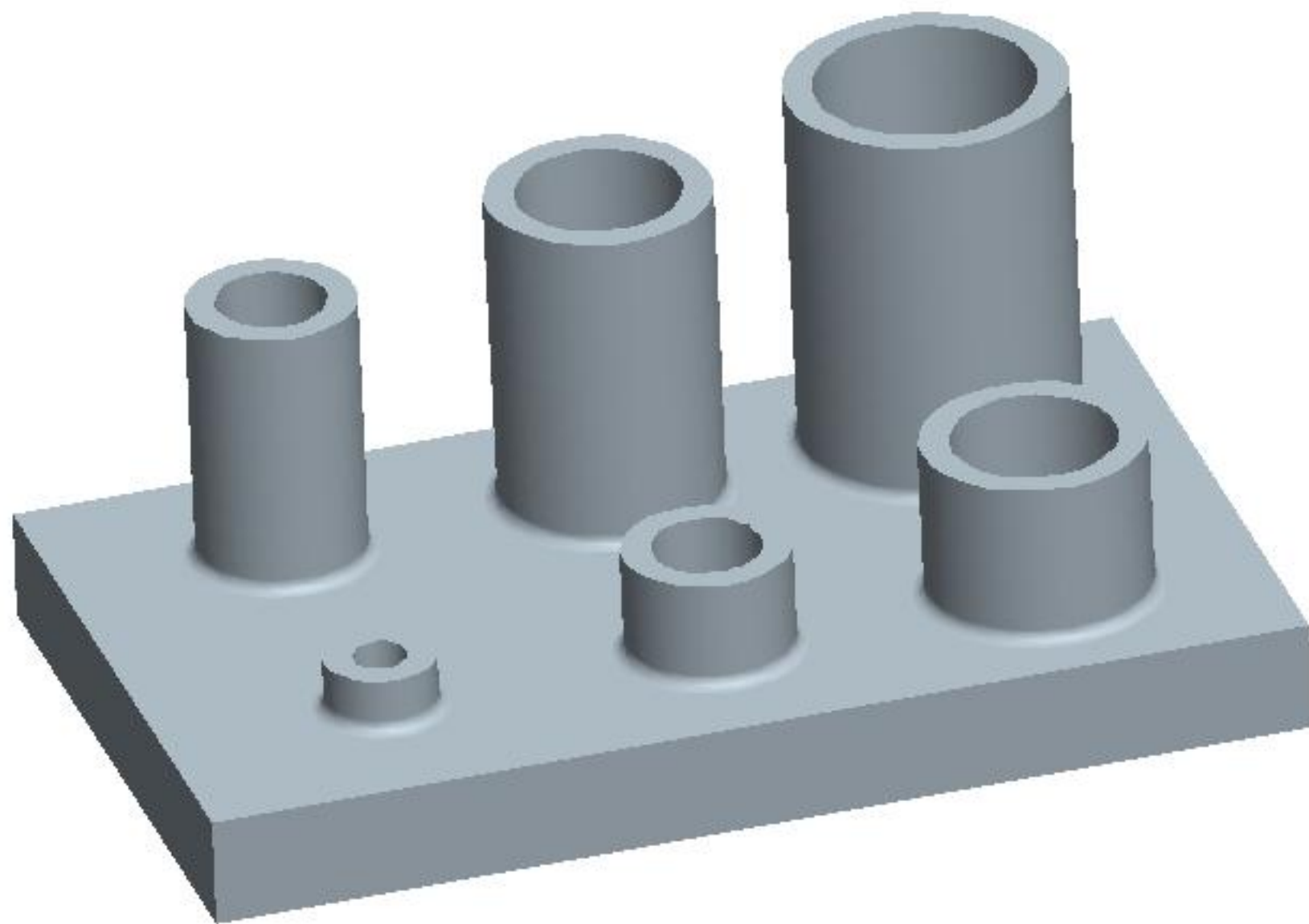

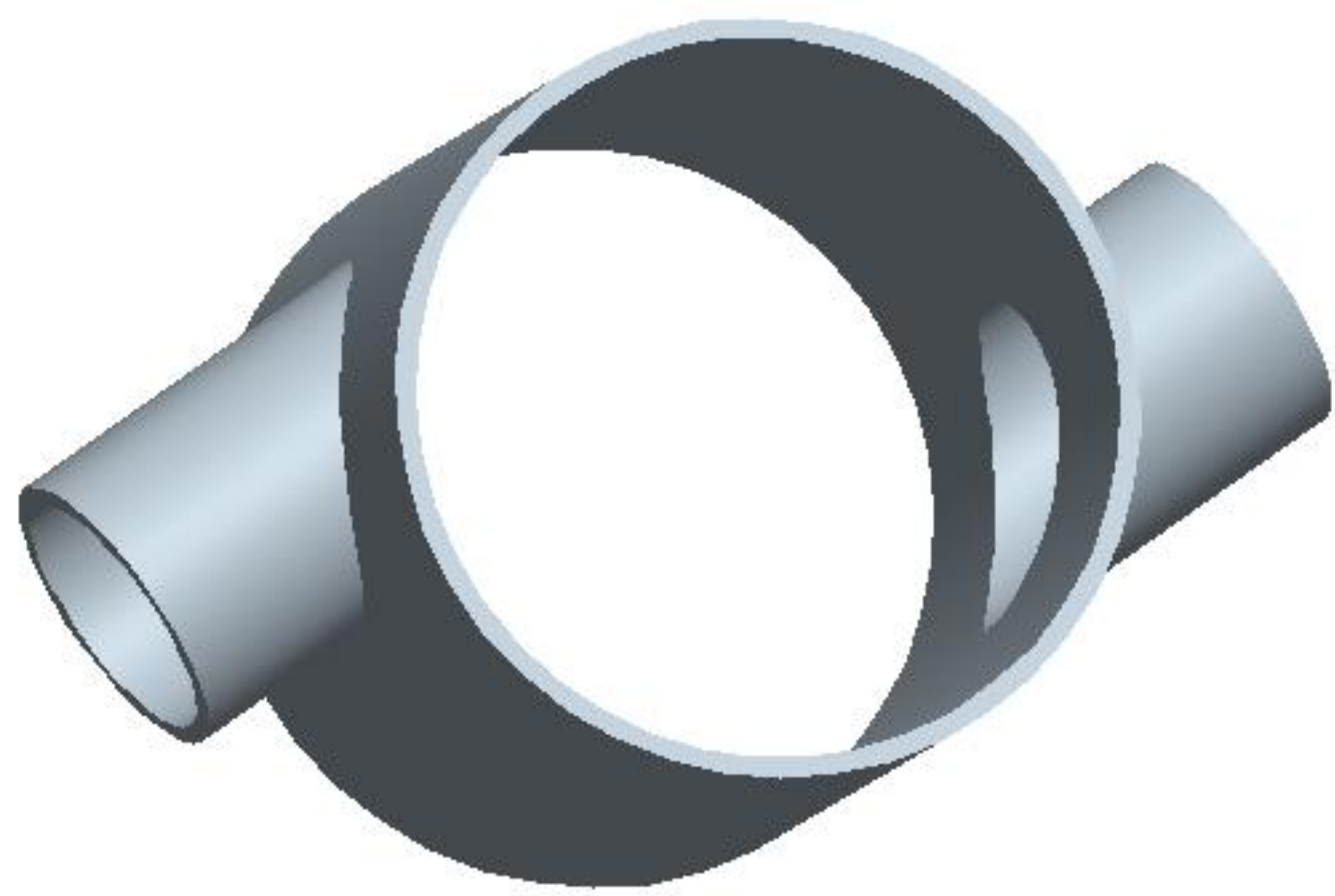

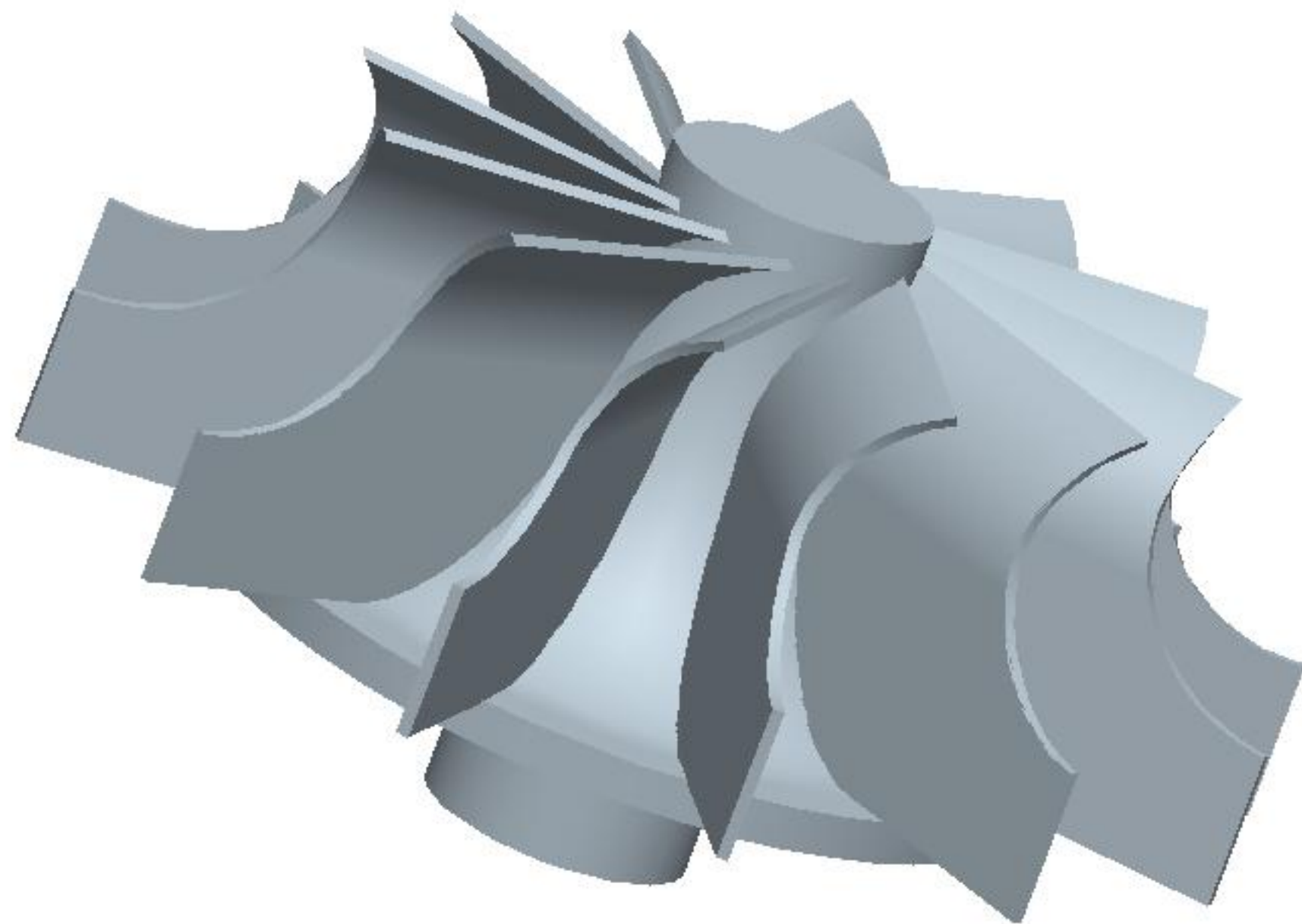

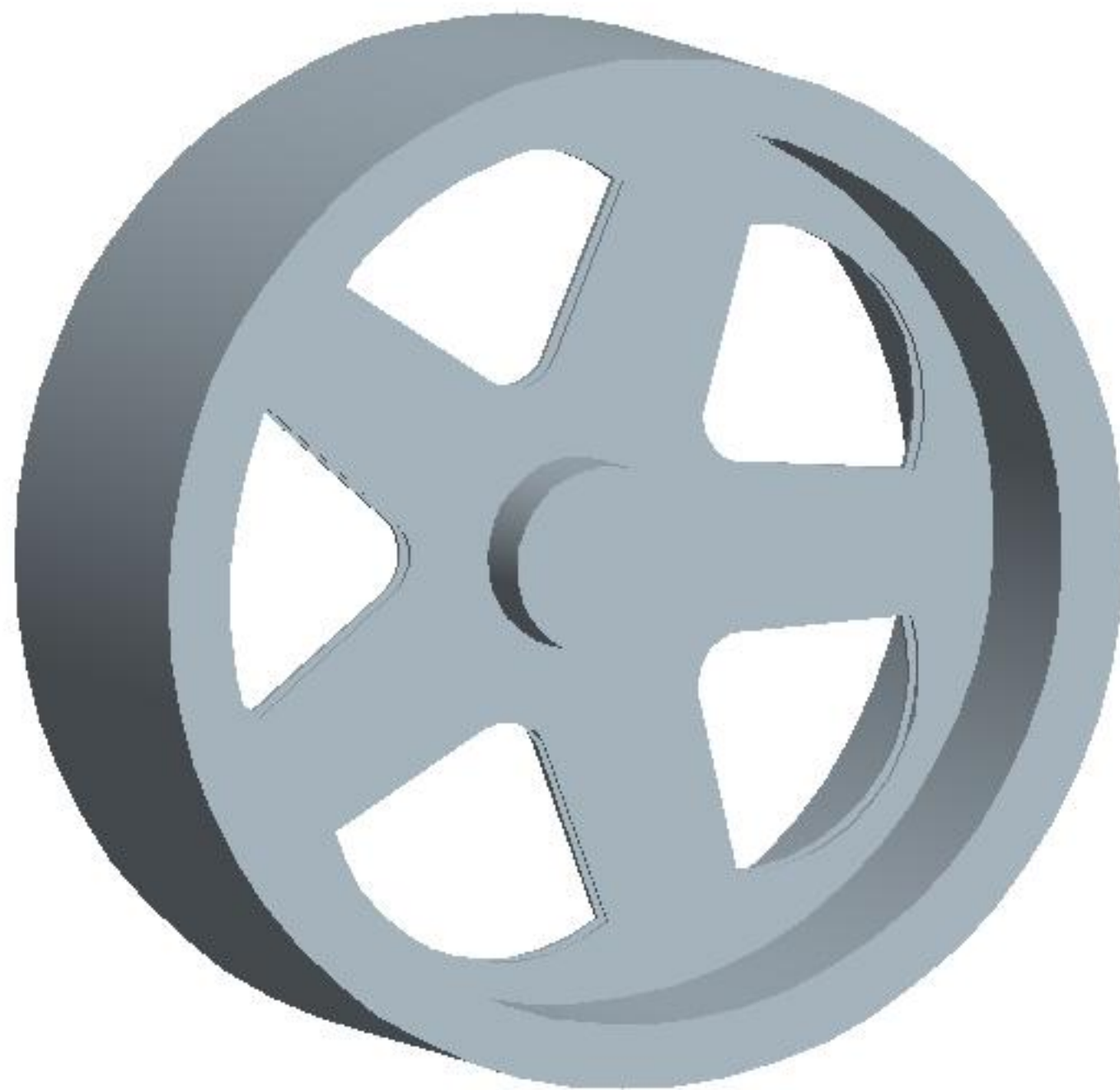

LESSON 8 – Engineering Drawings

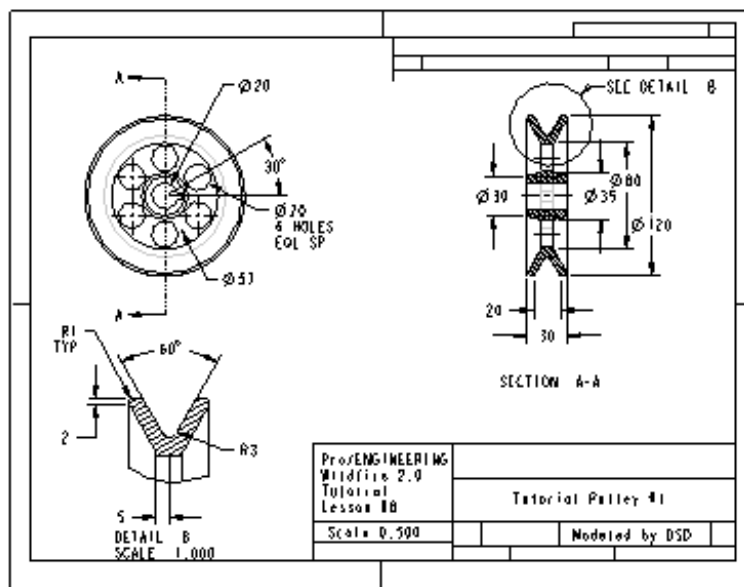



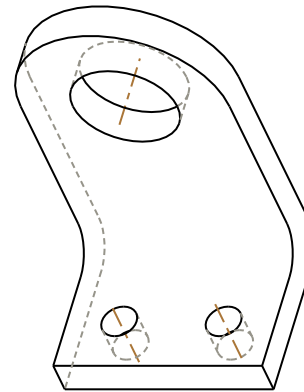
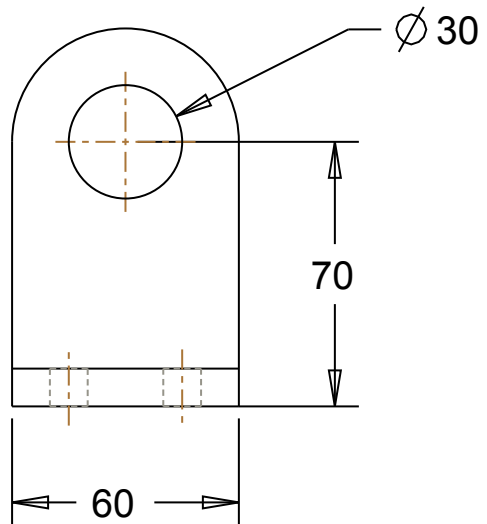
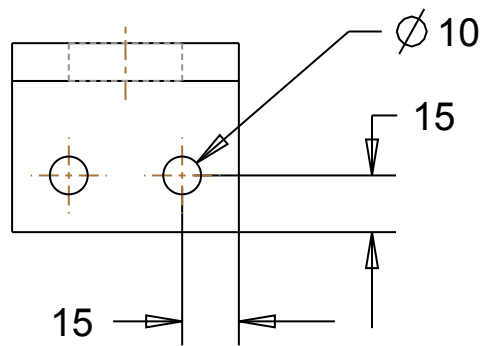

SCALE 0.500

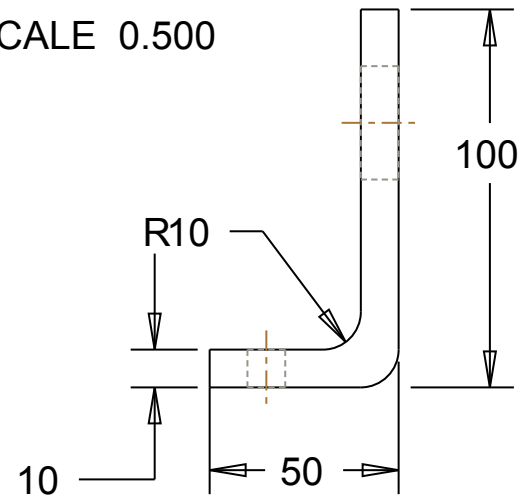

L- BRACK

SCALE: 0.500



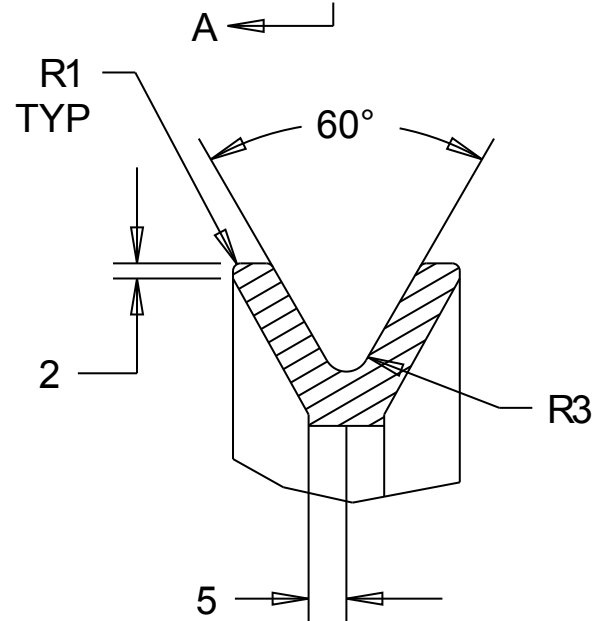
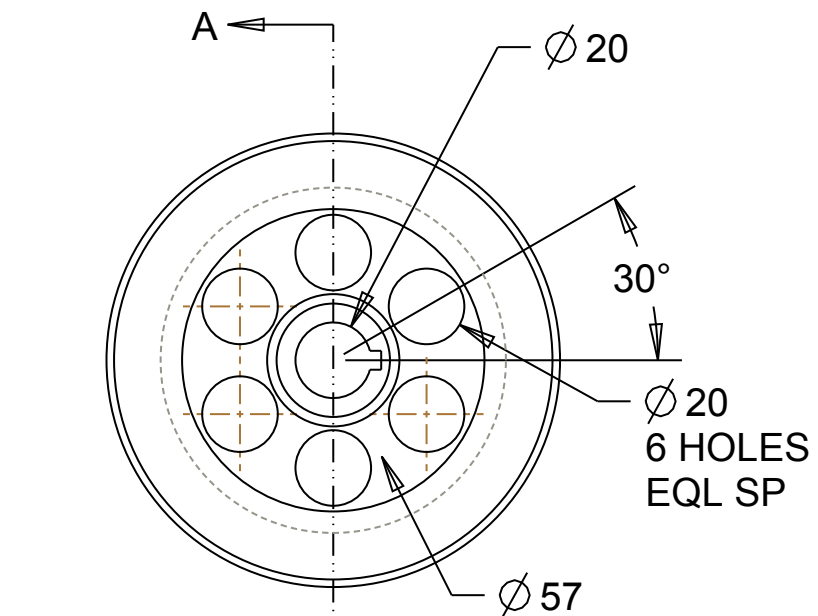

DETAIL B
SCALE 1.000

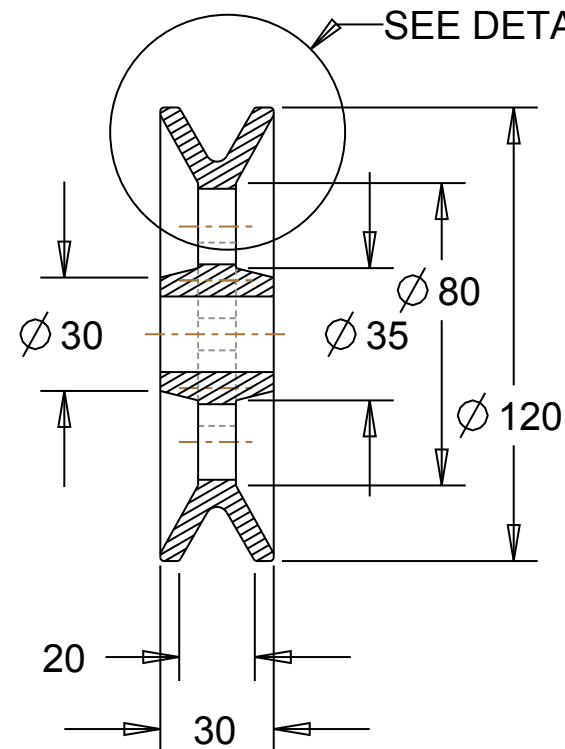

SECTION A-A

Pro/ENGINEERING
Wildfire 2.0
Tutorial
Lesson #8

Scale 0.500

Tutorial Pulley #1

Modeled by DSD

LESSON 9 – Assembly Fundamentals

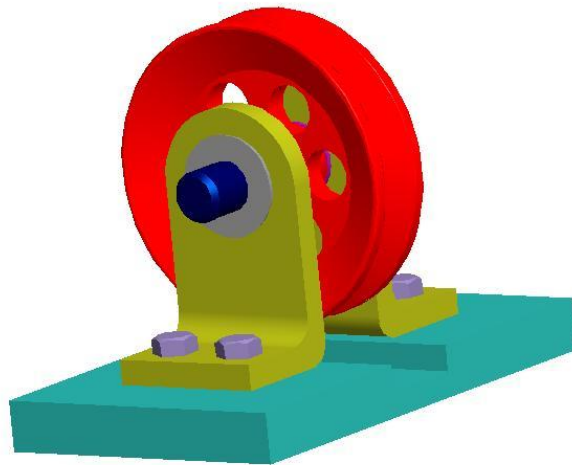

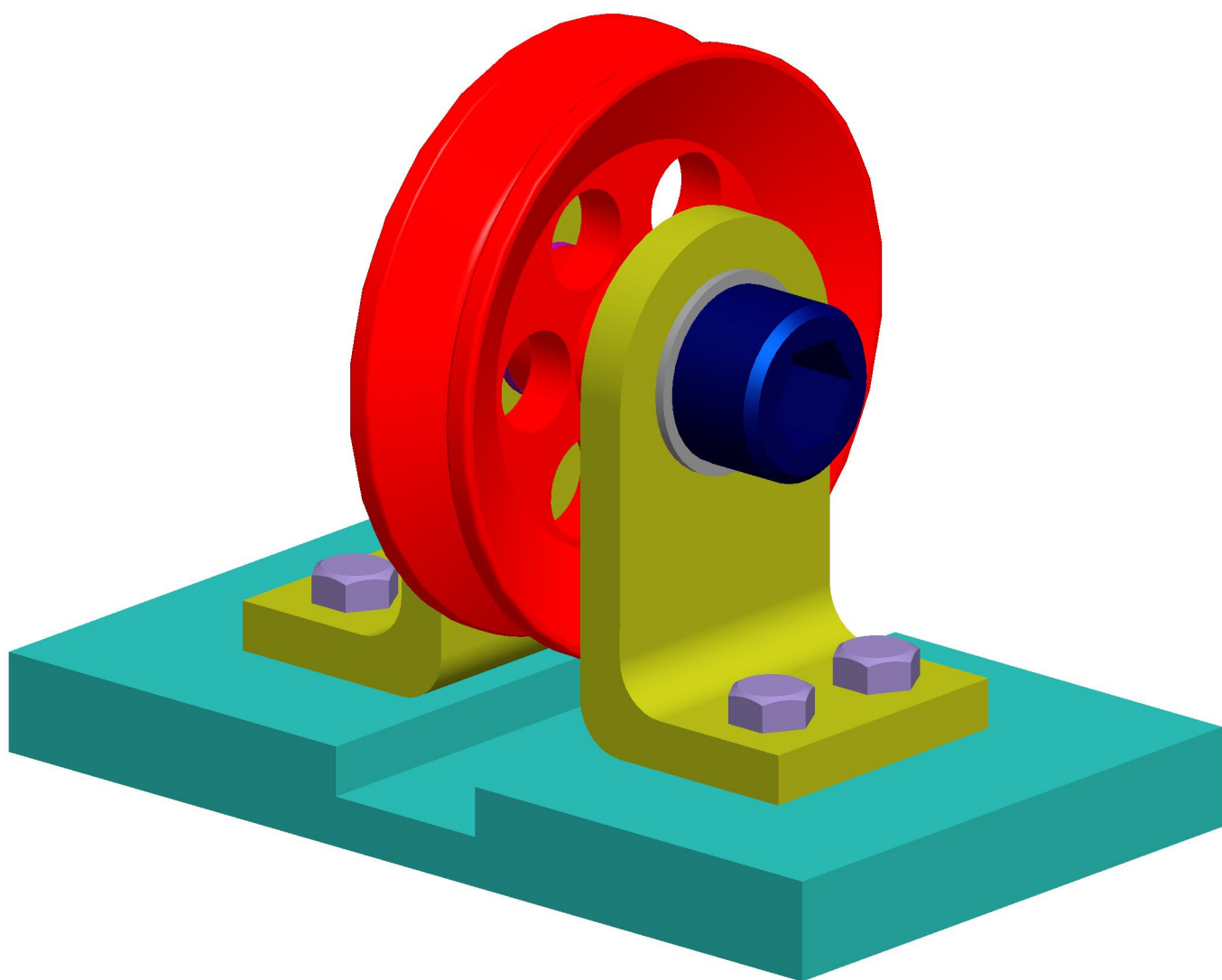

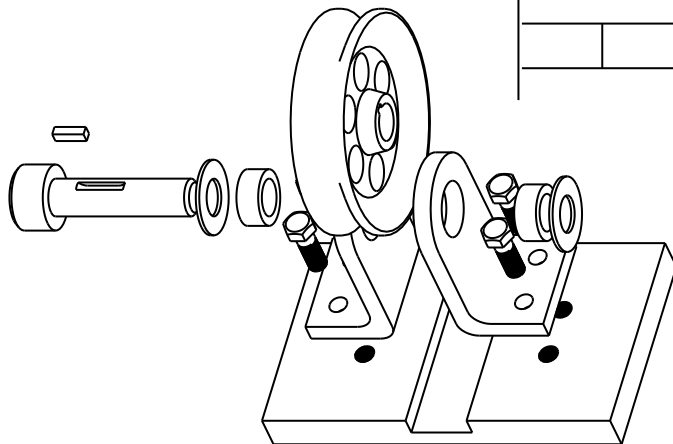
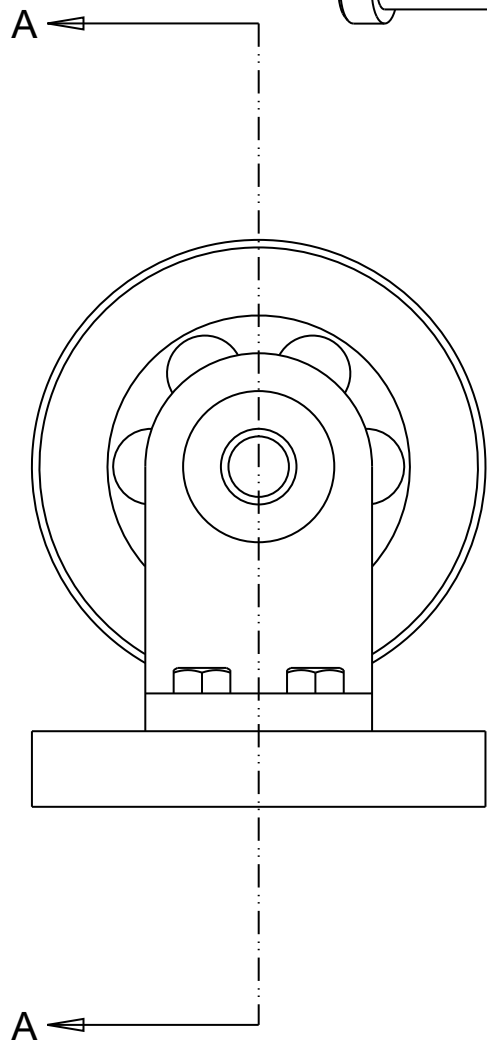

SCALE 0.250

Bushings (2)

Axle

Brackets (2)

Base Plate

Pulley

Key

Washers (2)

Bolts (4)

SECTION A-A

Pro/ENGINEER
Wildfire 2.0
Tutorial
Lesson #10

Scale: 0.500

Pulley Assembly

Modeled by DSD

LESSON 10 – Assembly Operations

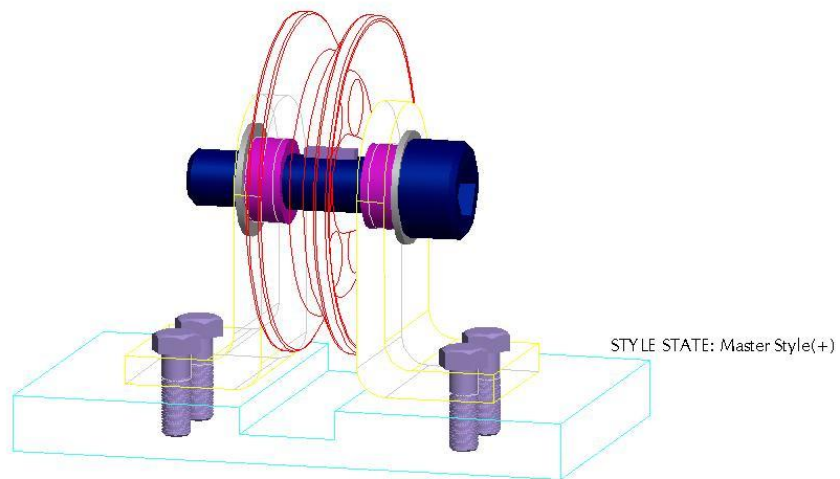

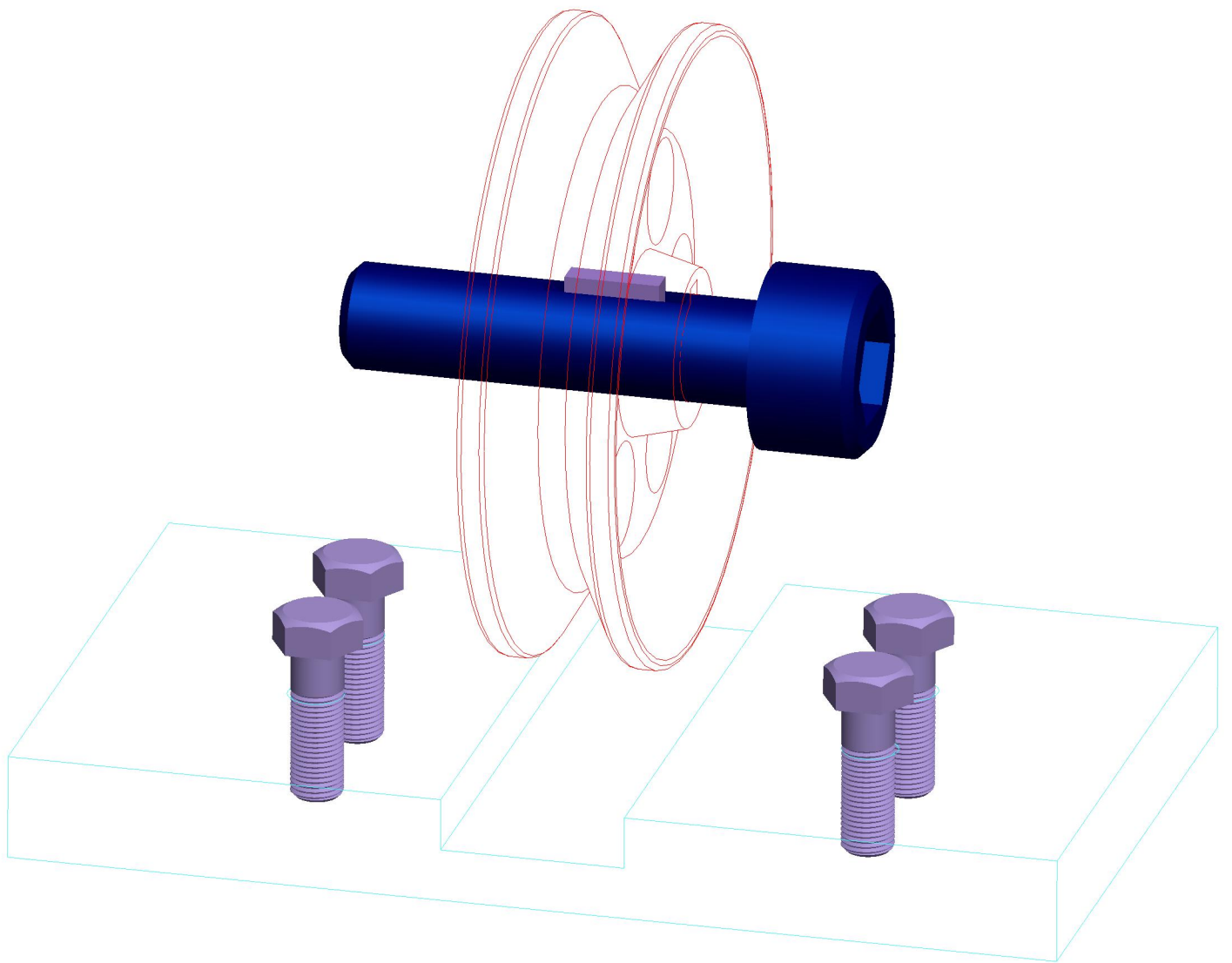

Style State:Master Style(+)

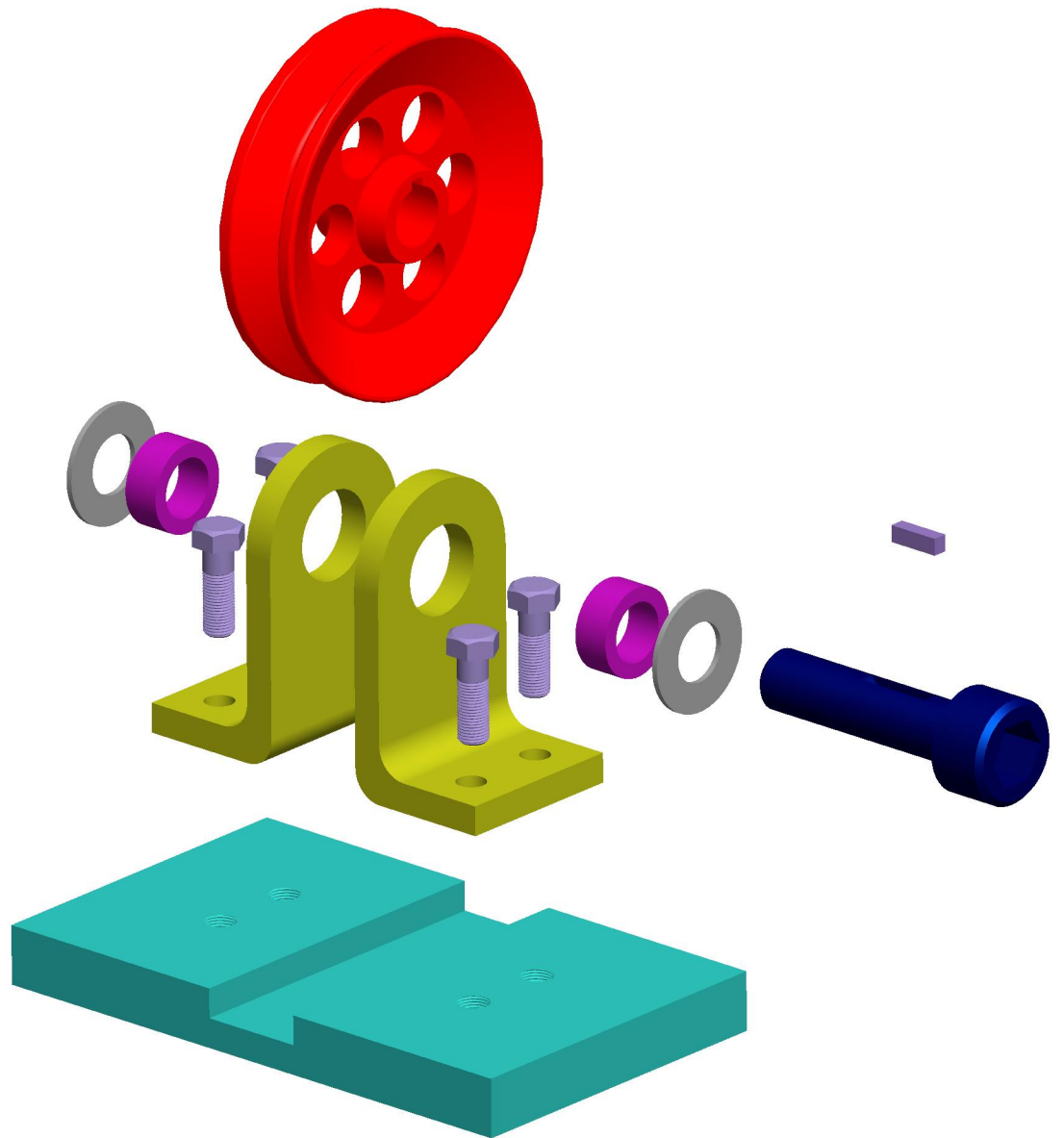

Explode State:EXPLSTATE[0]
Style State:Master Style(+)

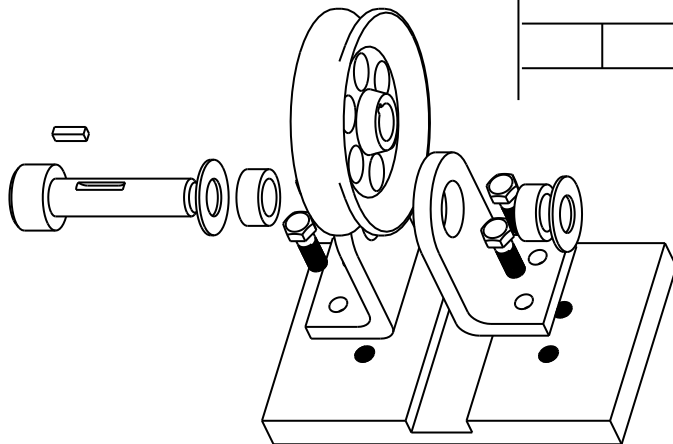
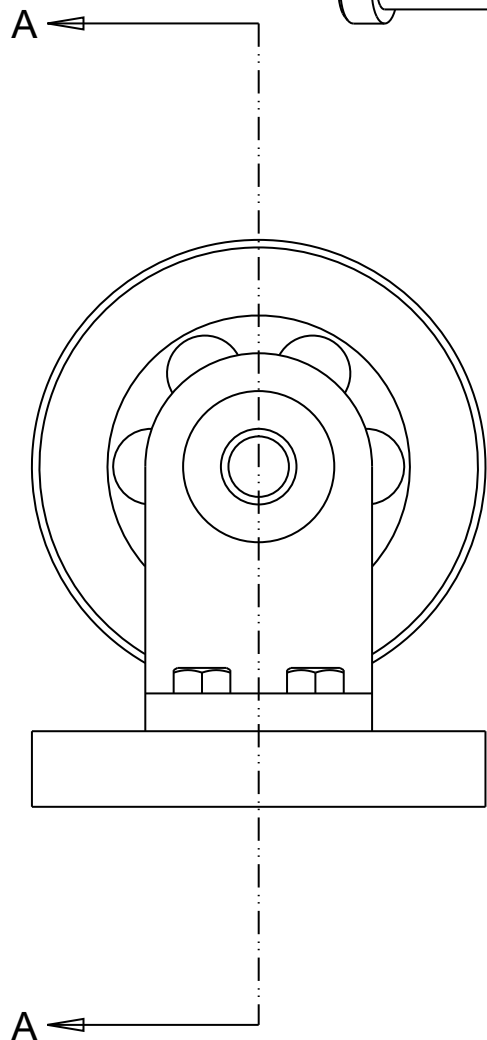

SCALE 0.250

Bushings (2)

Axle

Brackets (2)

Base Plate

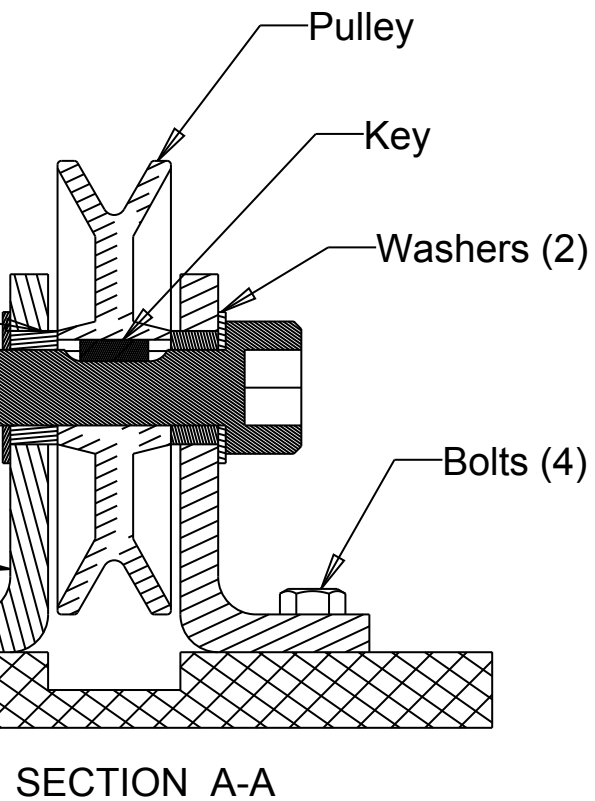

Pro/ENGINEER
Wildfire 2.0
Tutorial
Lesson #10

Scale: 0.500

Pulley Assembly

Modeled by DSD

LESSON 11 – Sweeps and Blends

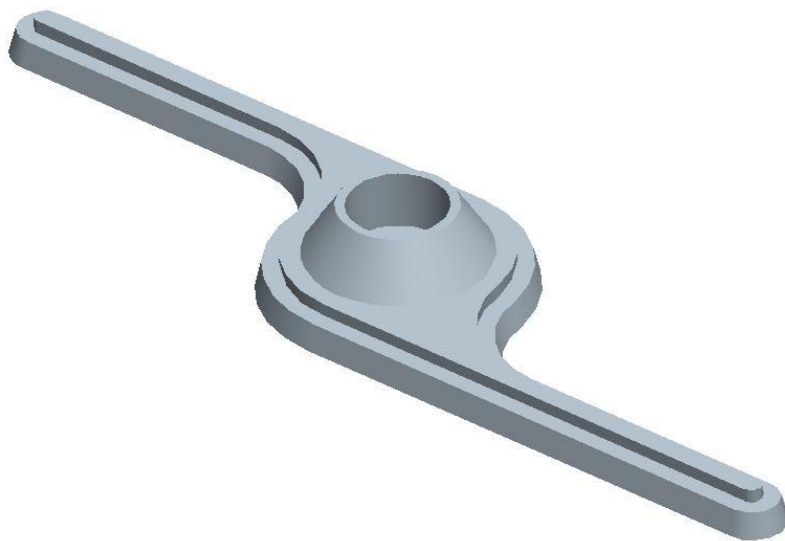

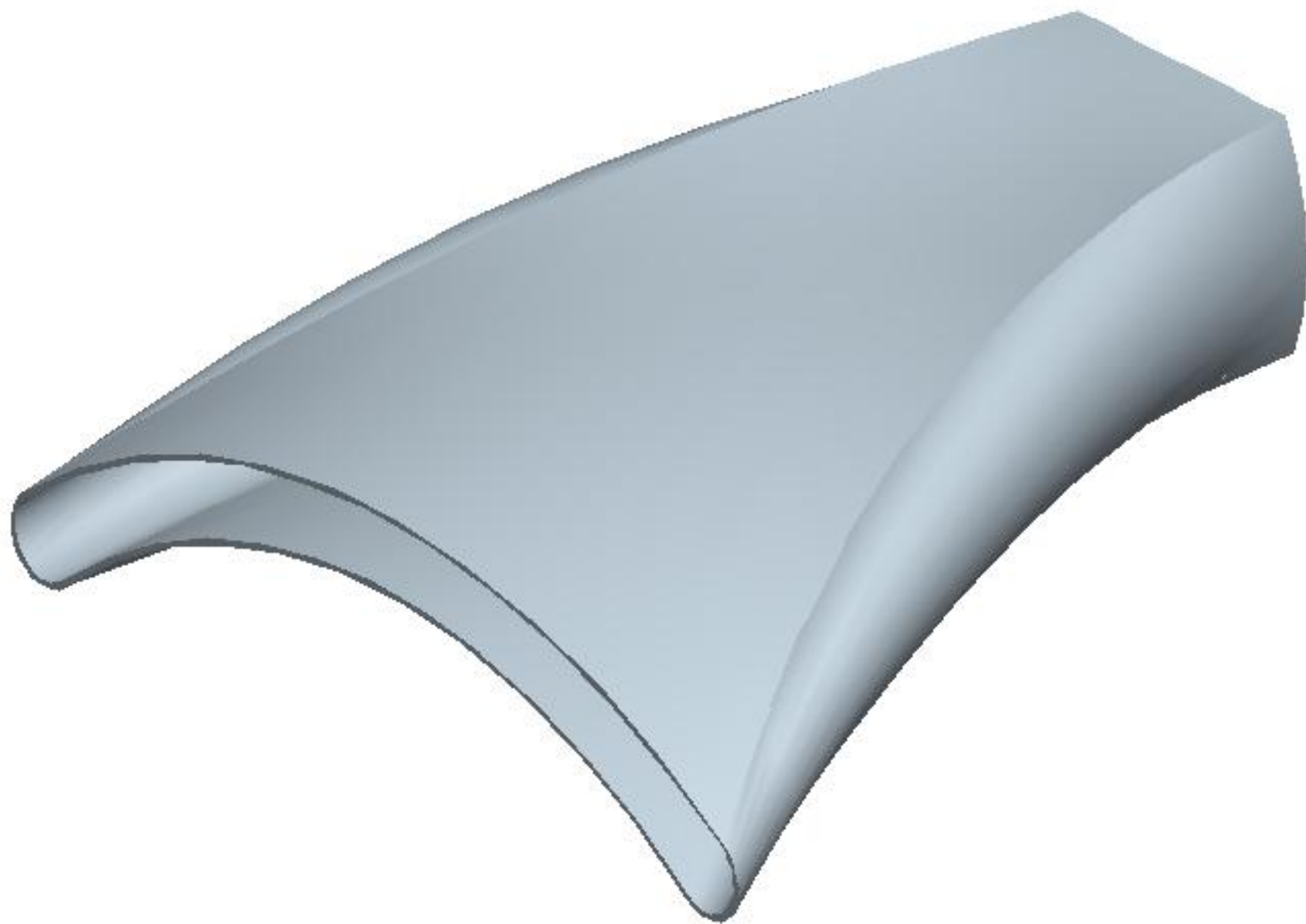

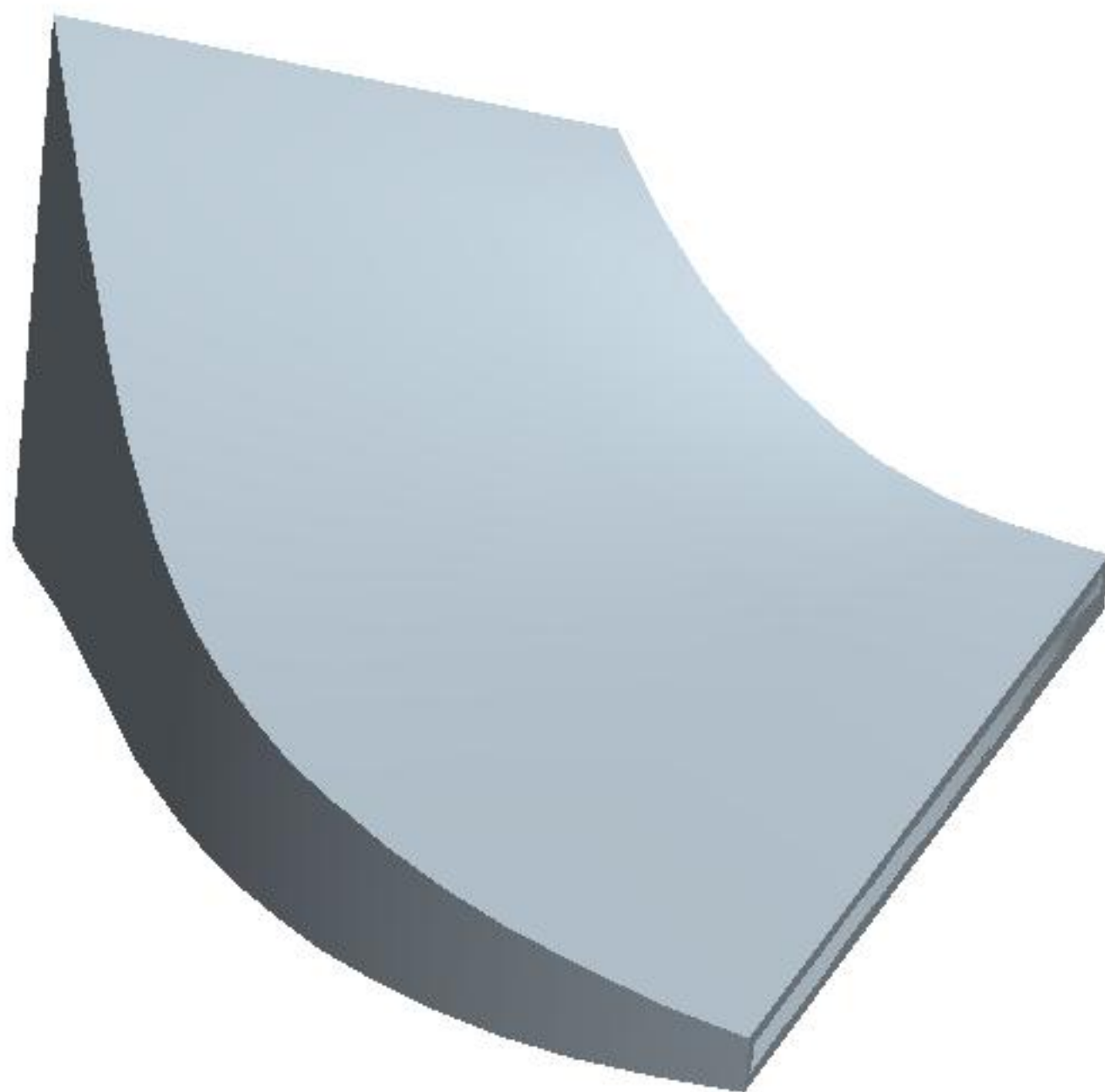

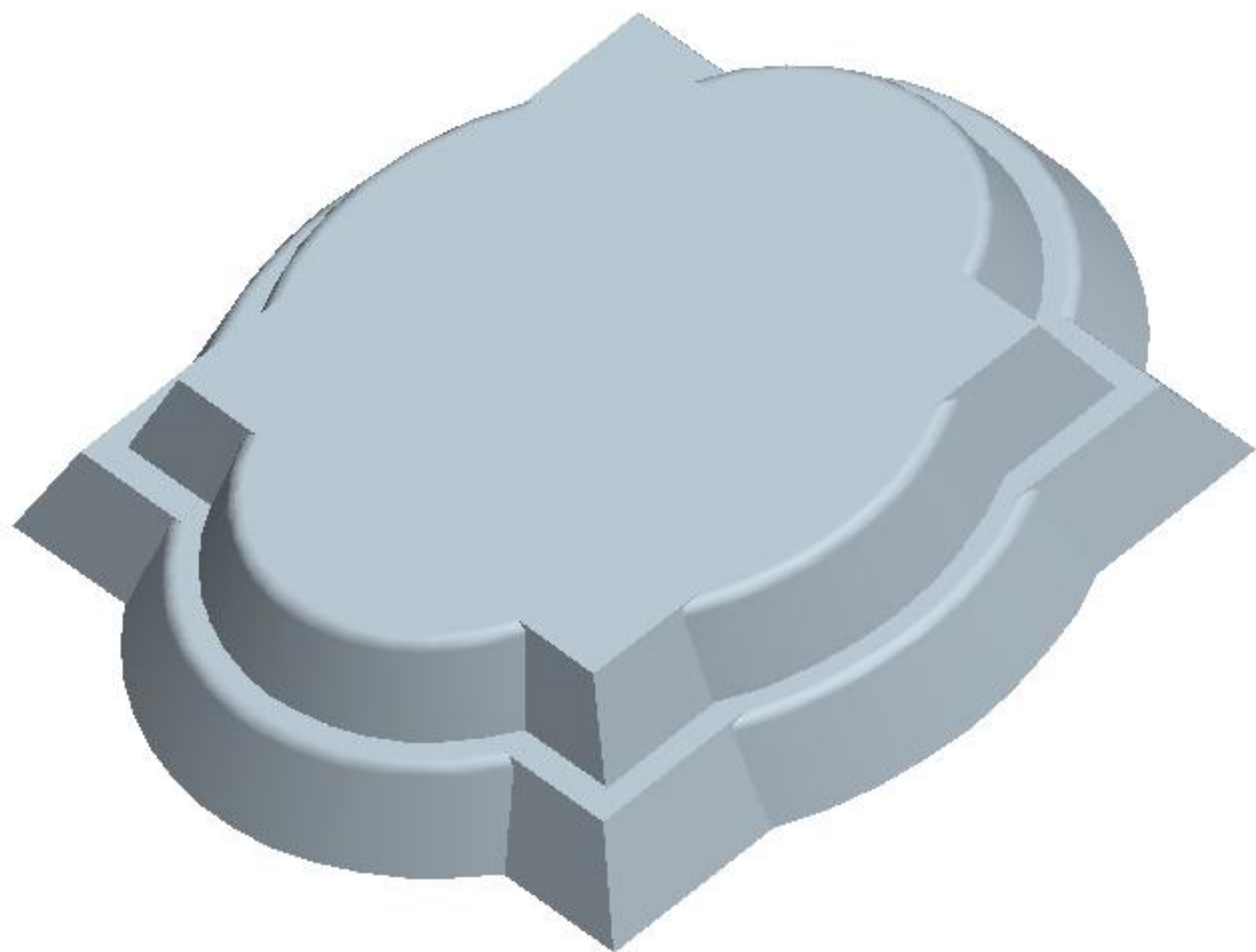

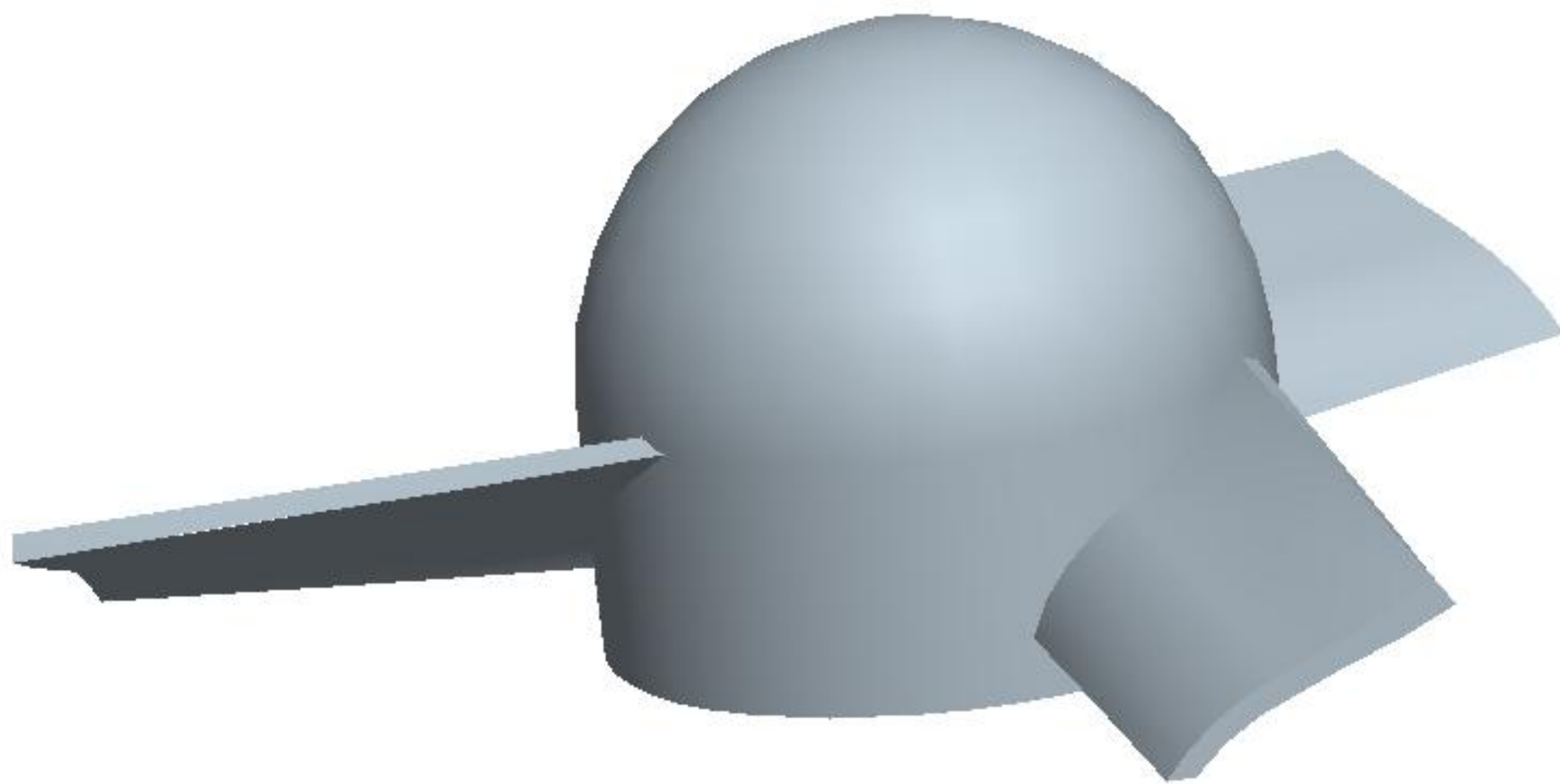

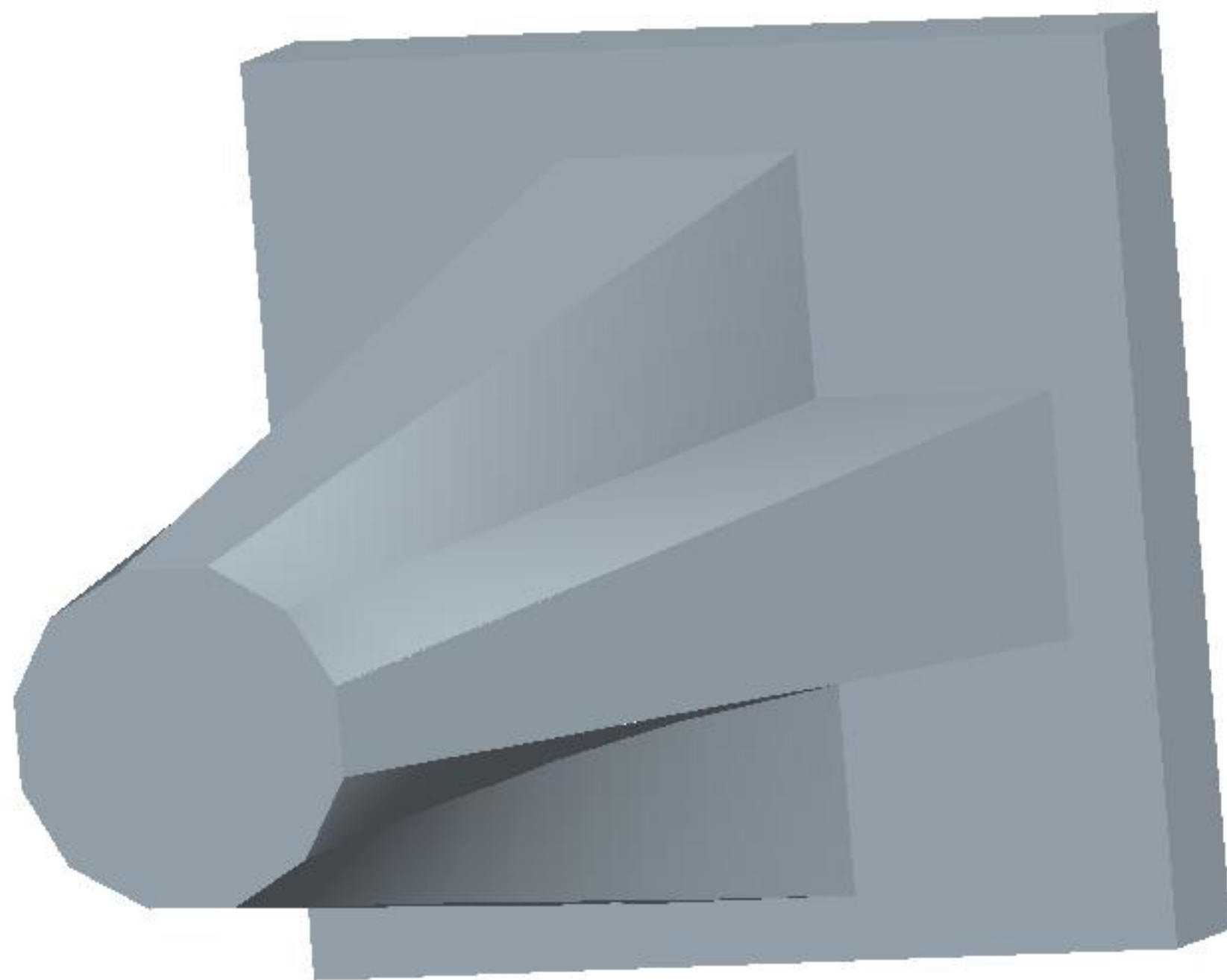

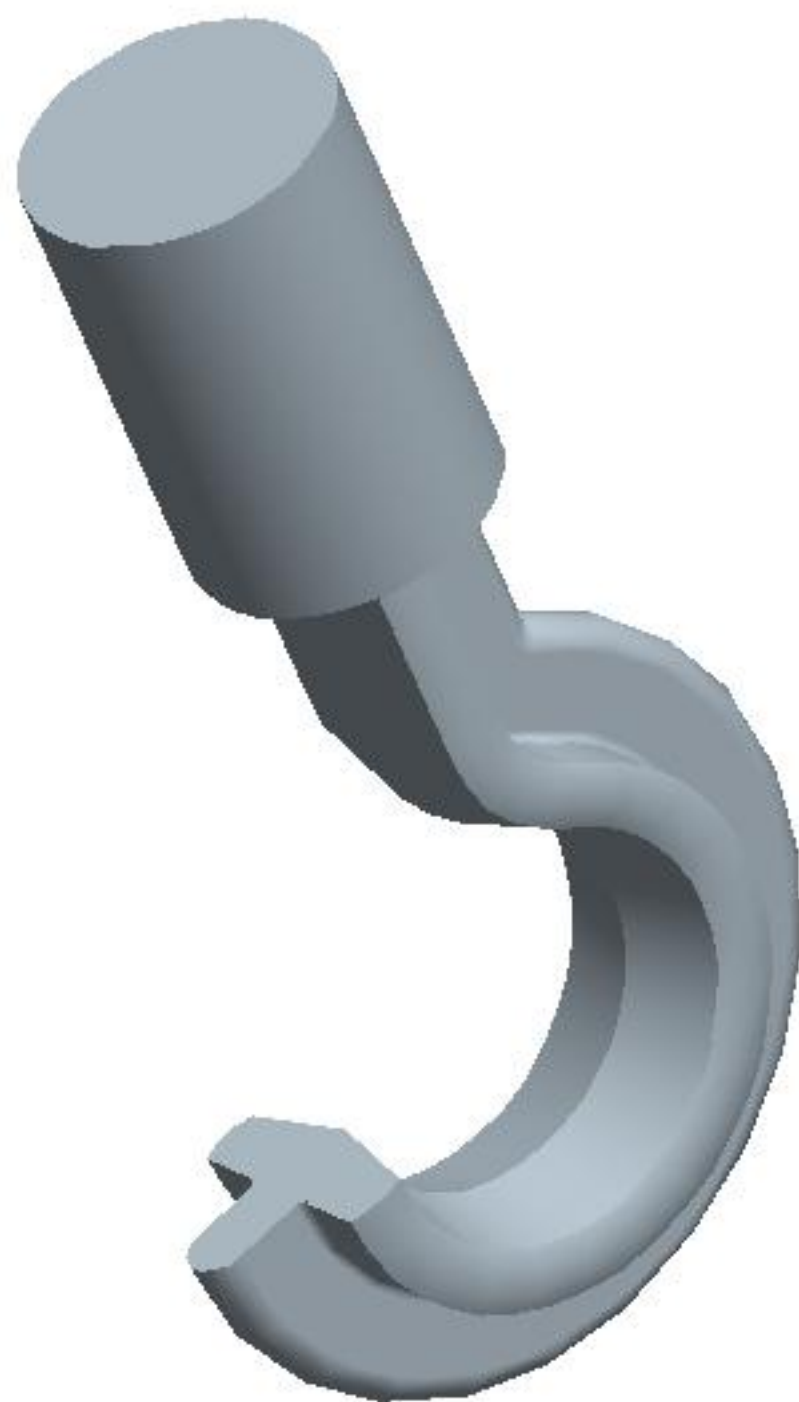

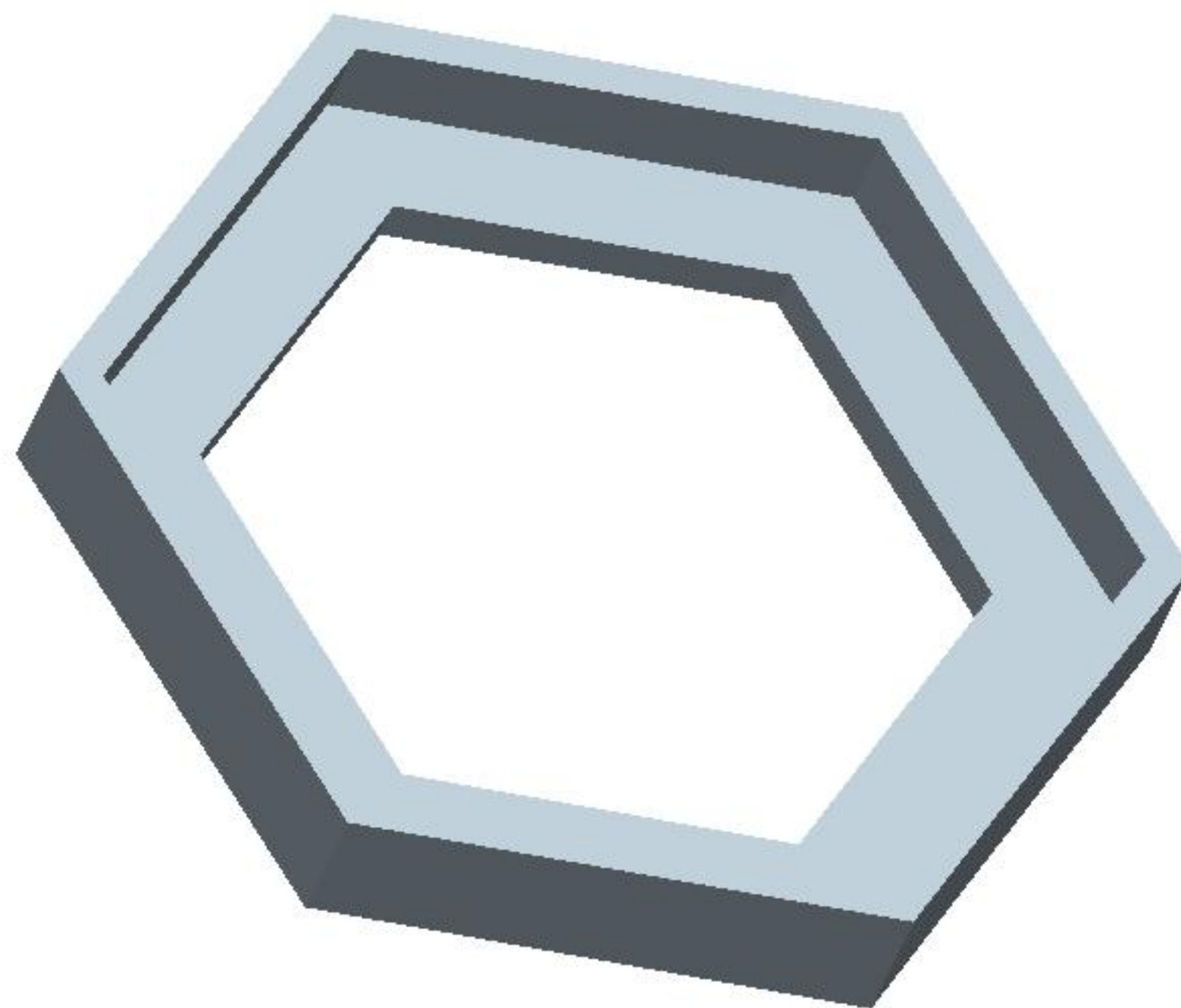

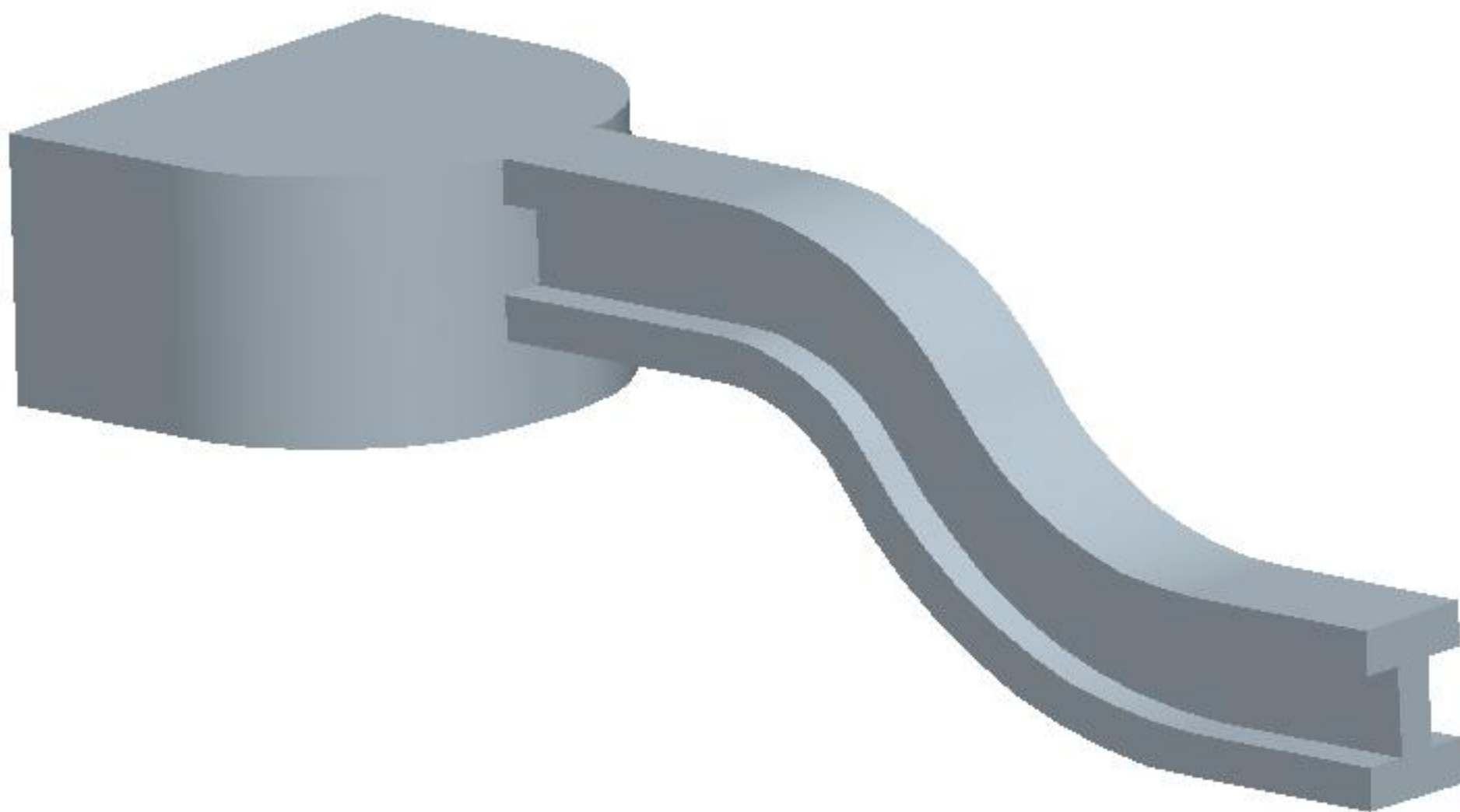

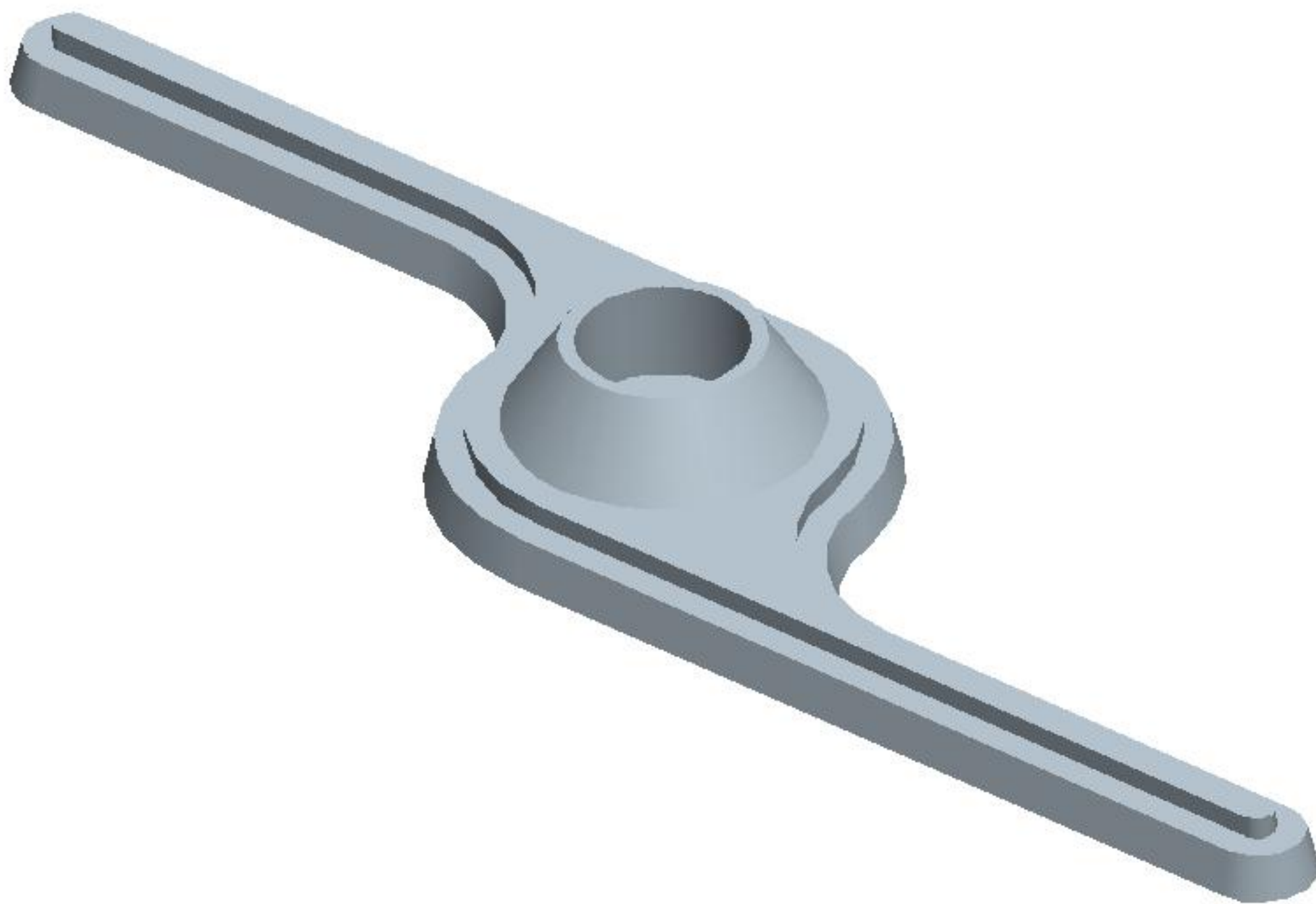

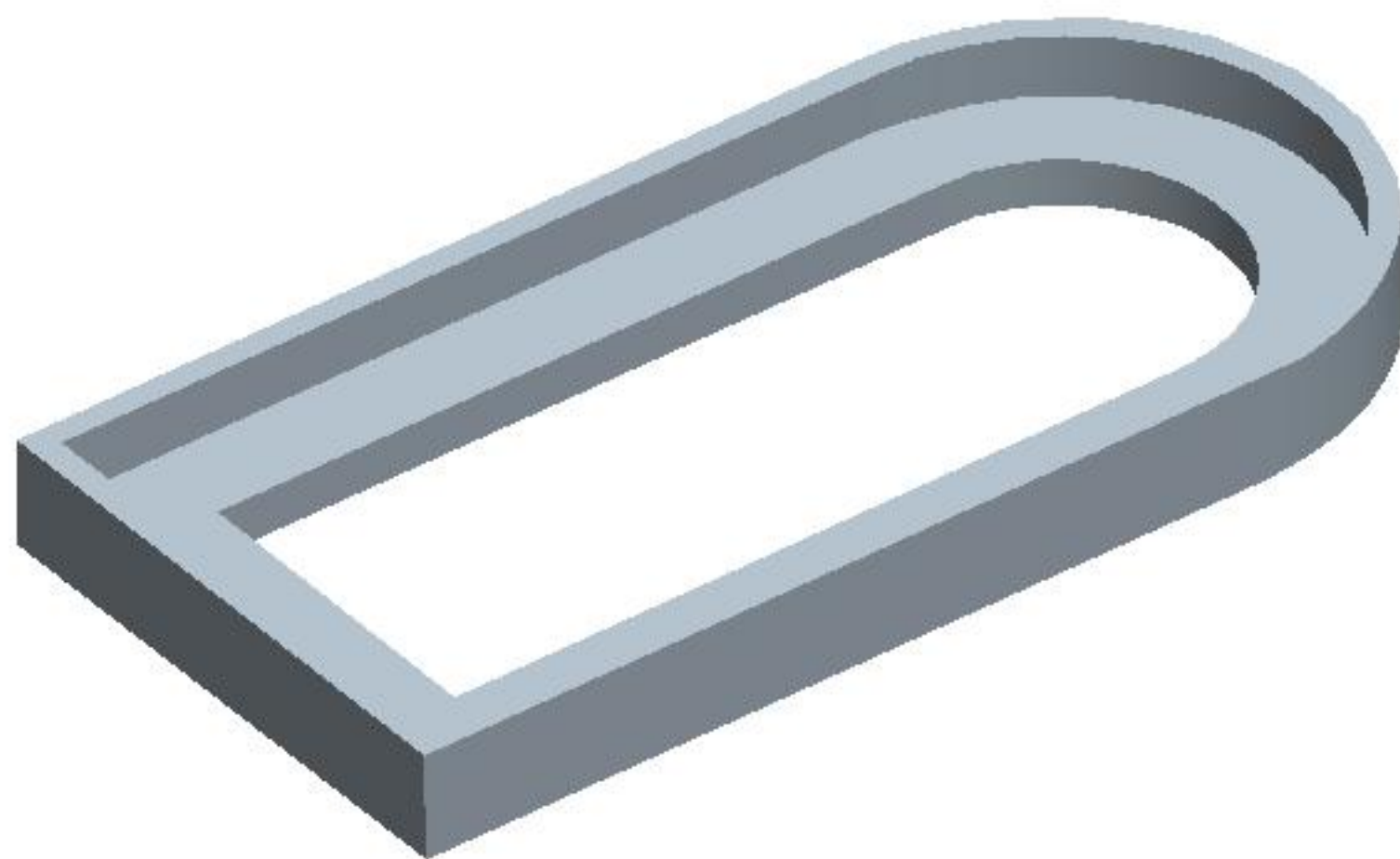

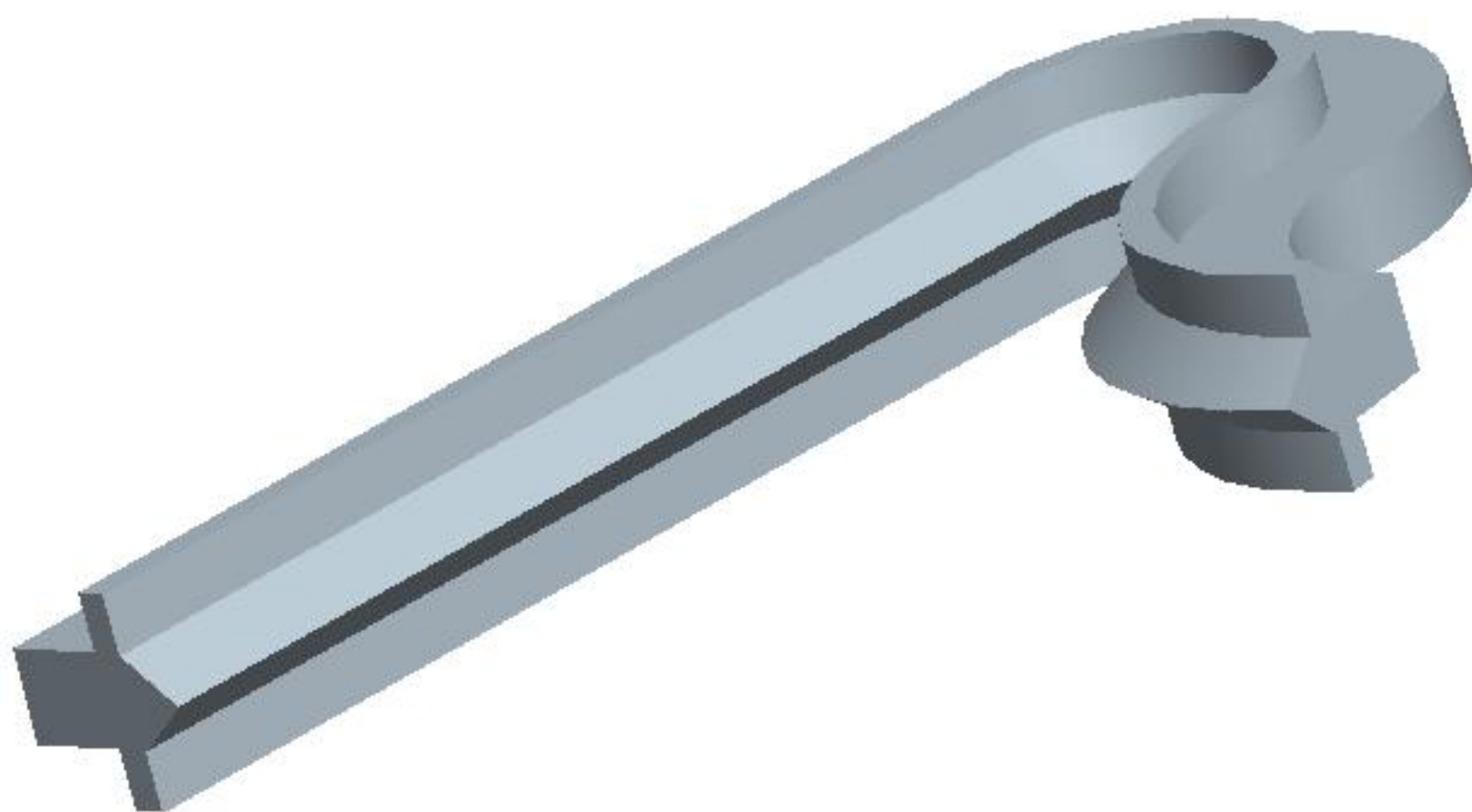

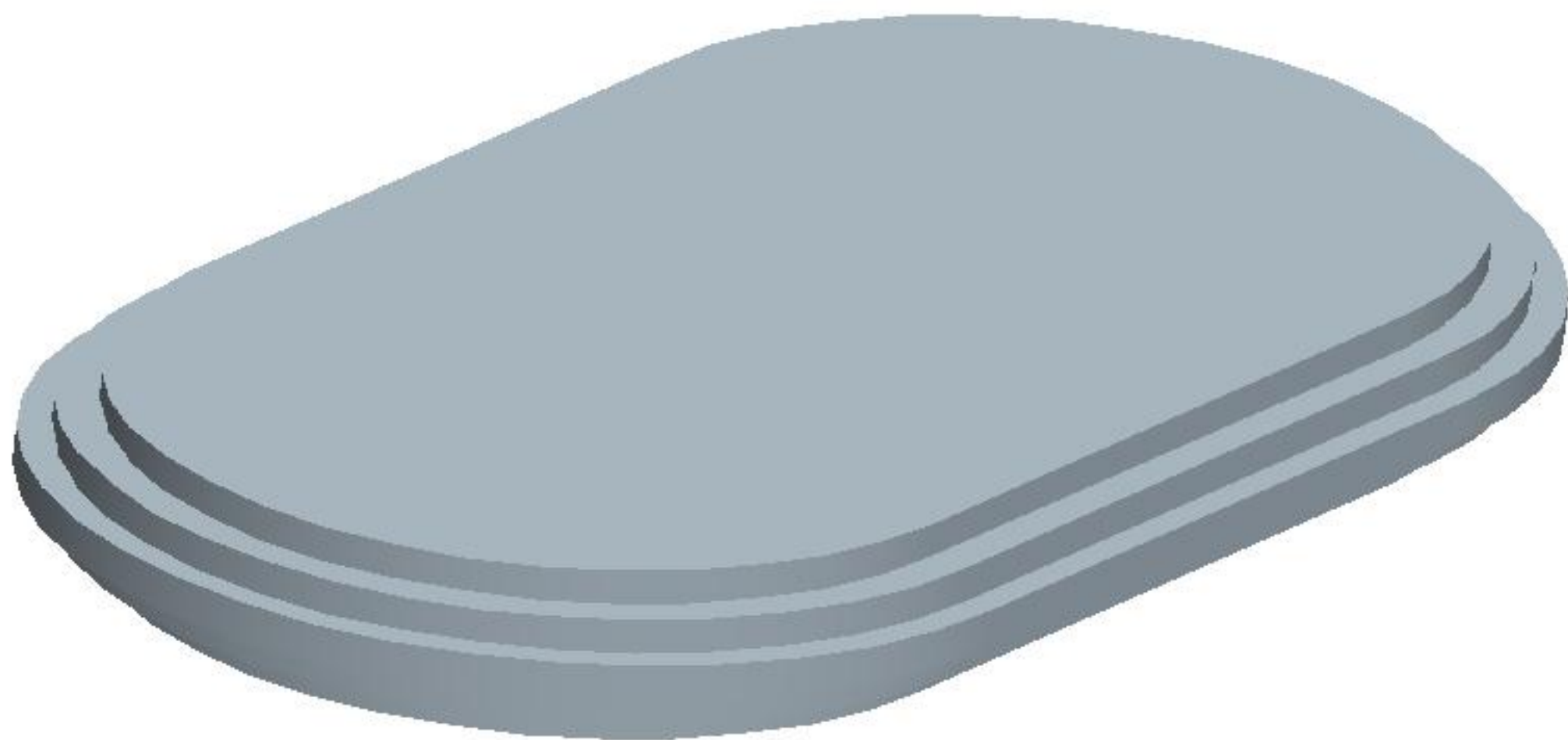

LESSON 12 – Project Vise





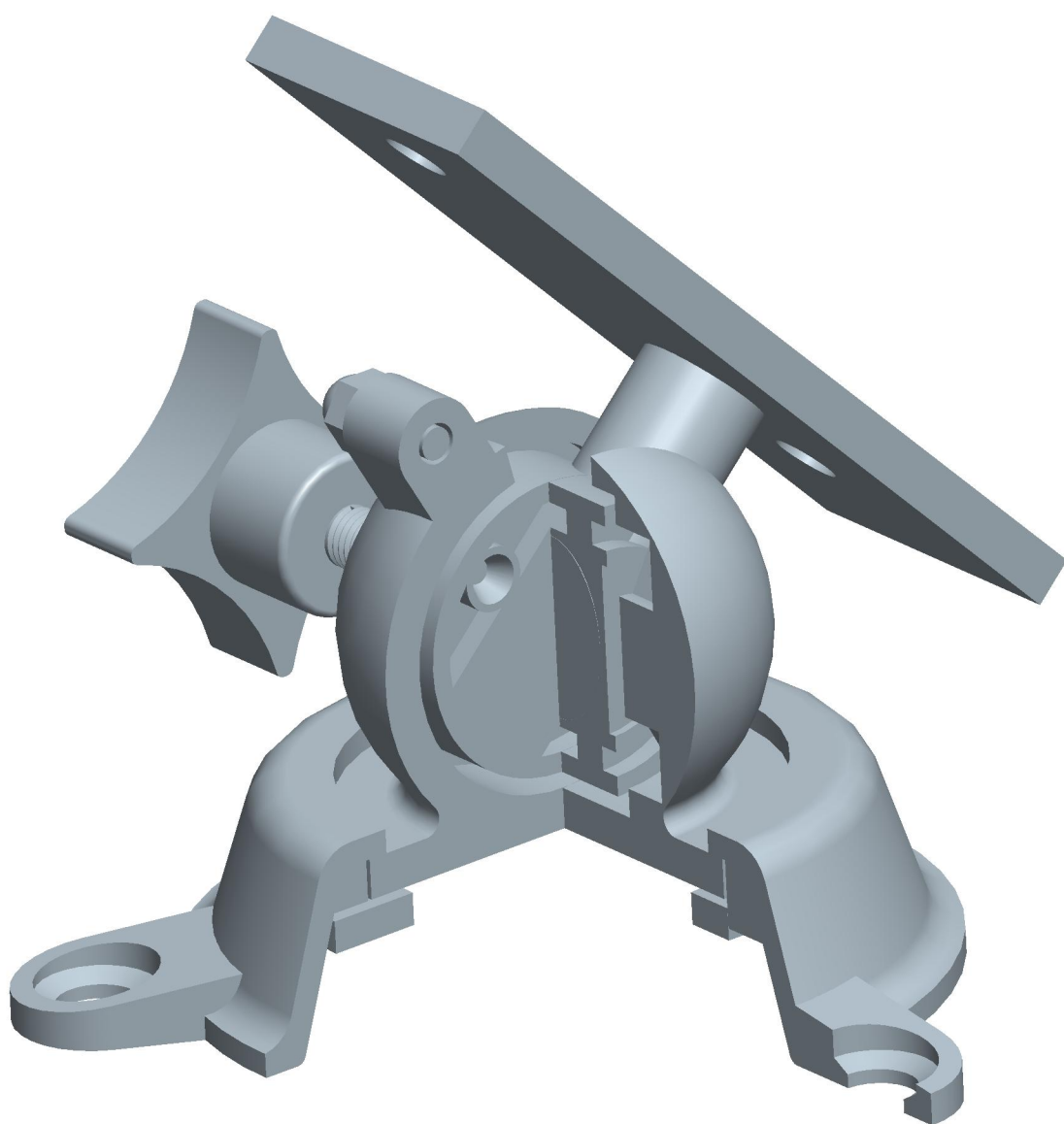

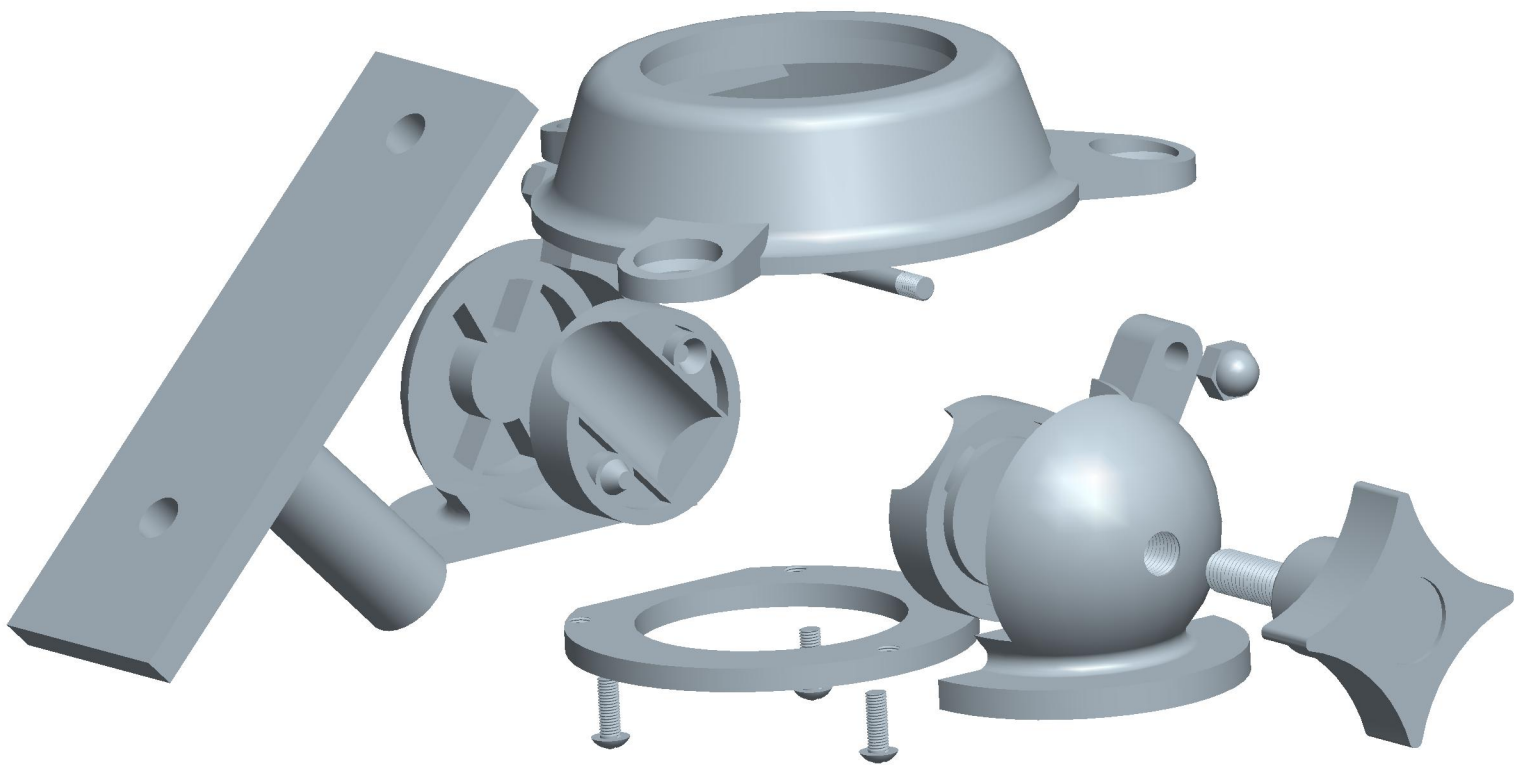

Explode State:Default Explode

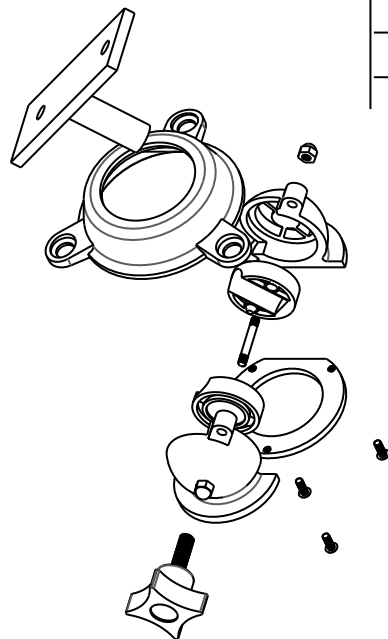
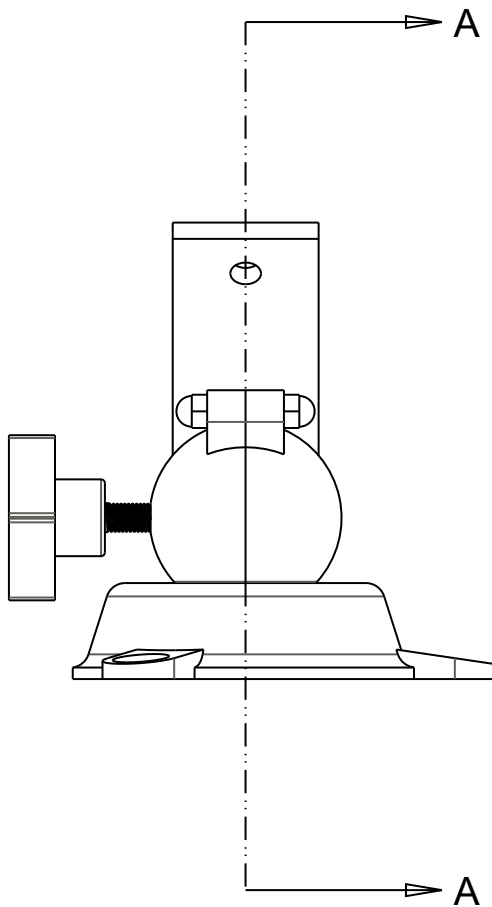

SCALE 0.010

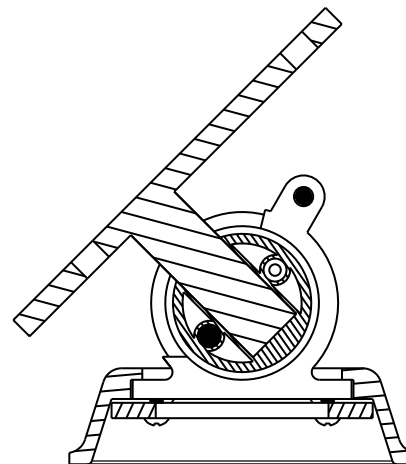

SECTION A-A

Pro/ENGINEER
Wildfire 2.0
Tutorial
Lesson #10

Scale: 0.020

Tutorial Project

Modeled by DSD

LESSON 13– School Drawings

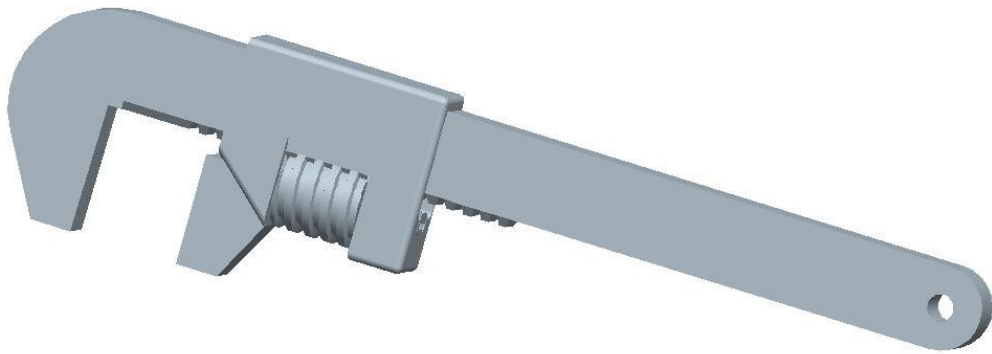

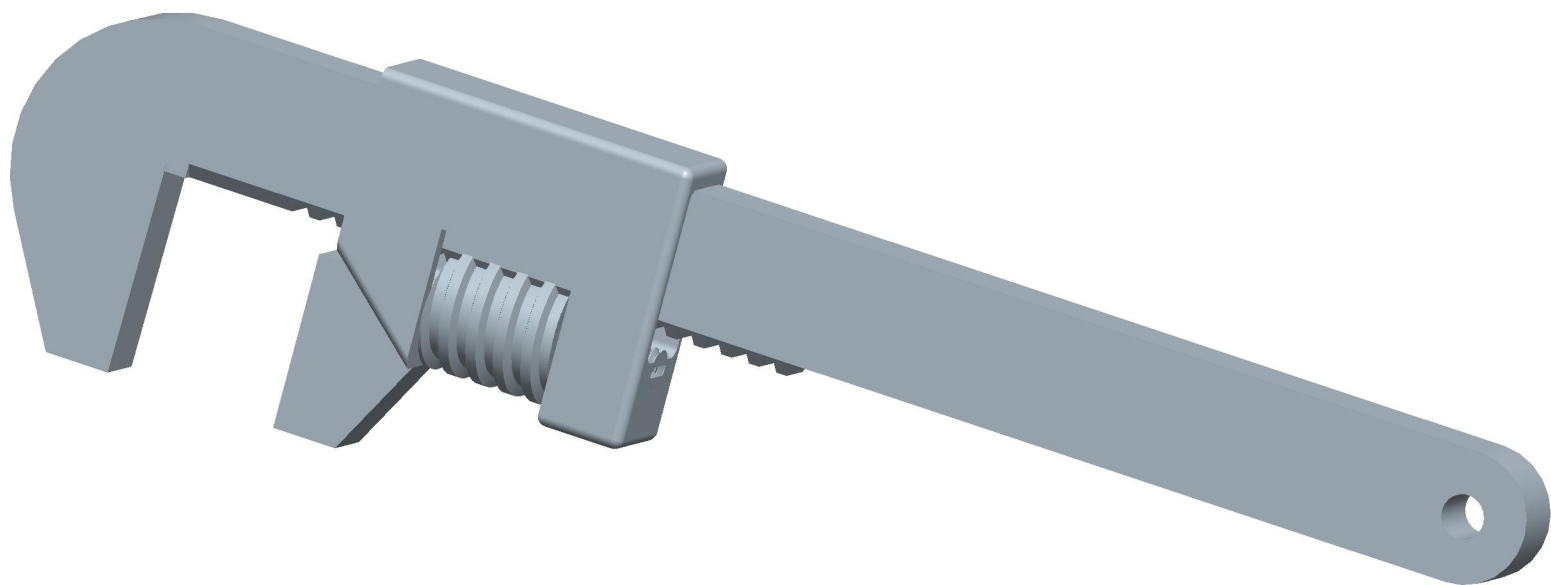

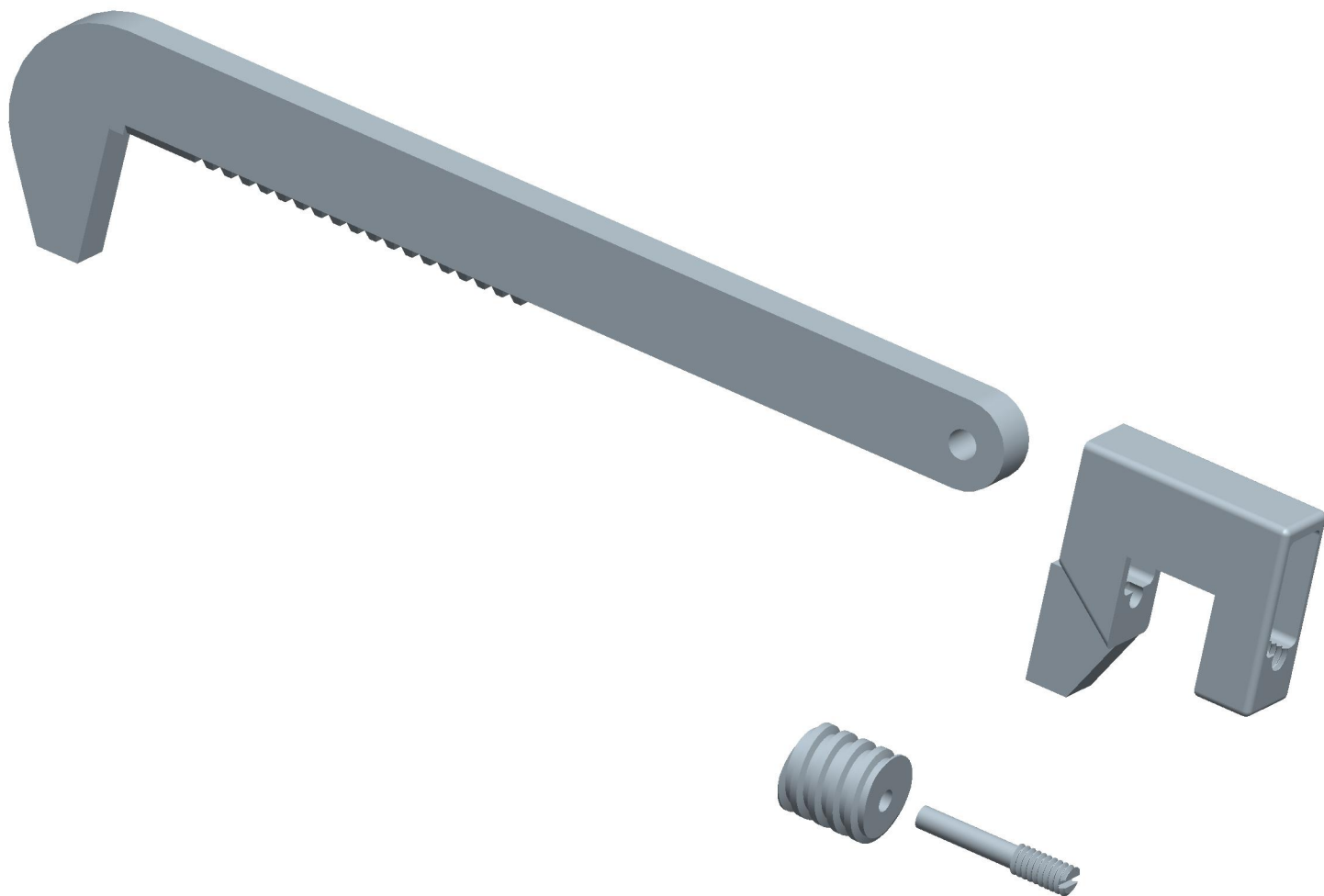

Explode State:EXP0001

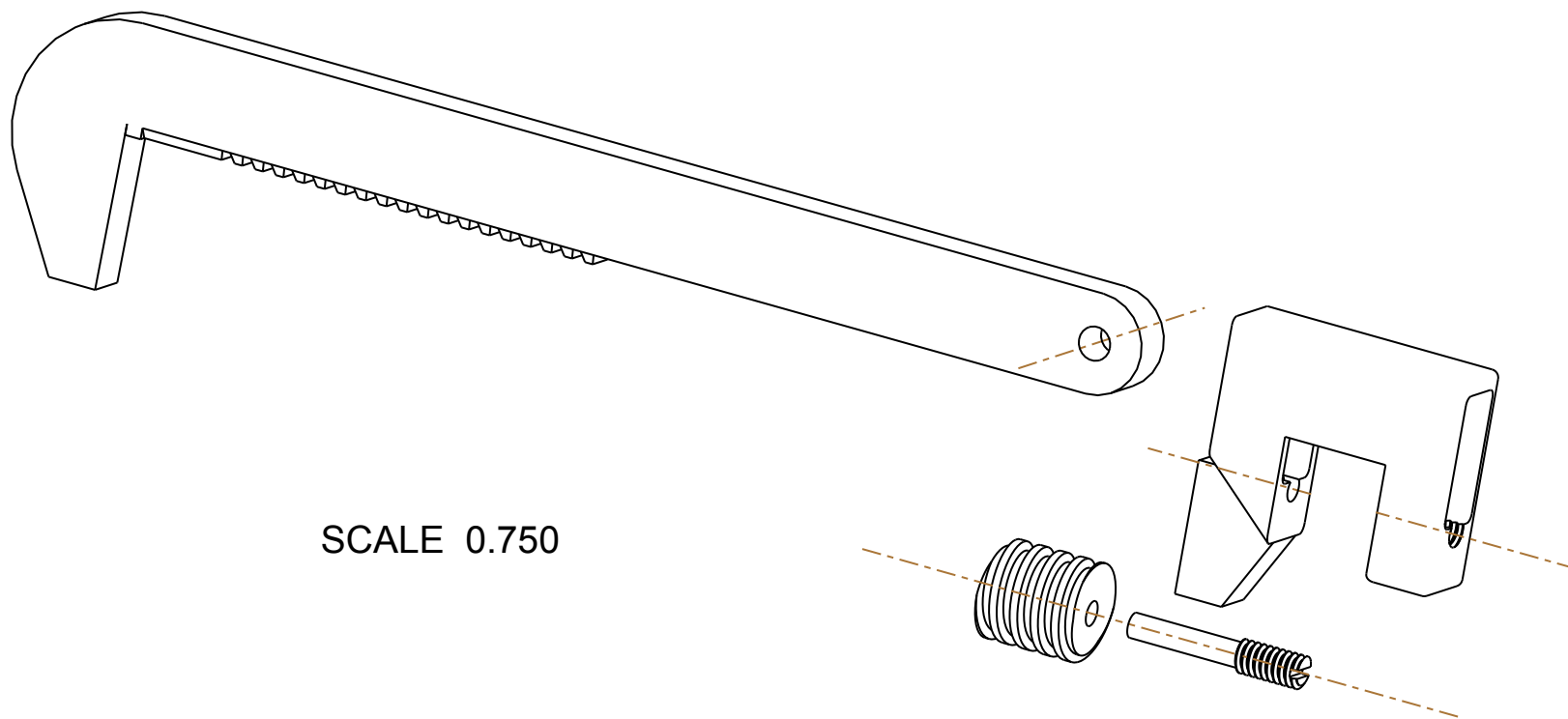

SCALE 0.750

MARCH 30, 2007

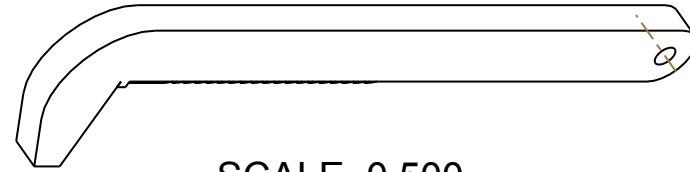

SCALE 0.500

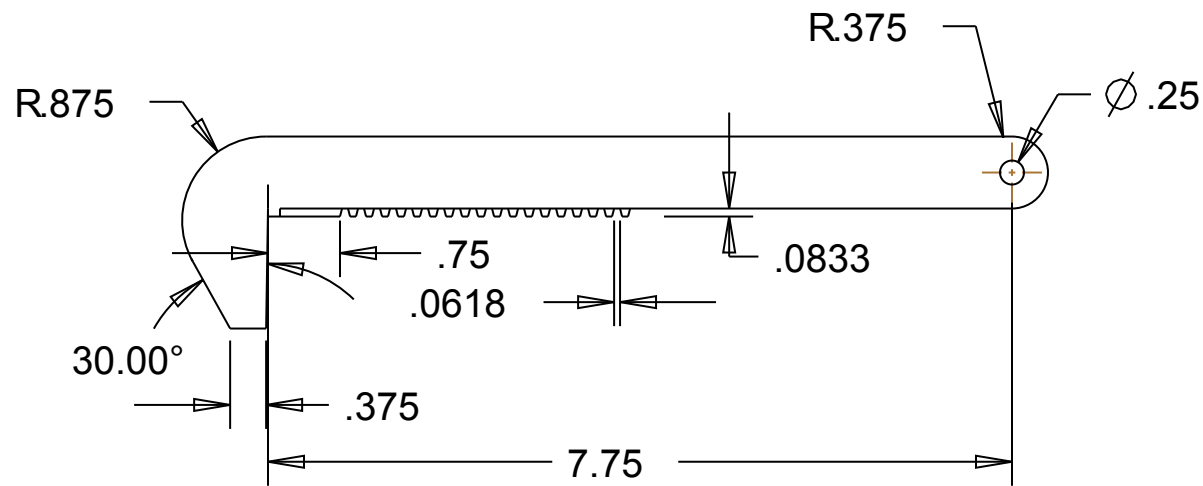

SCALE 0.500

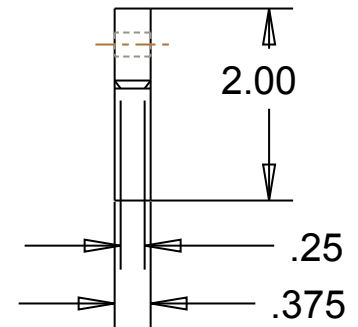

MARCH 30, 2007

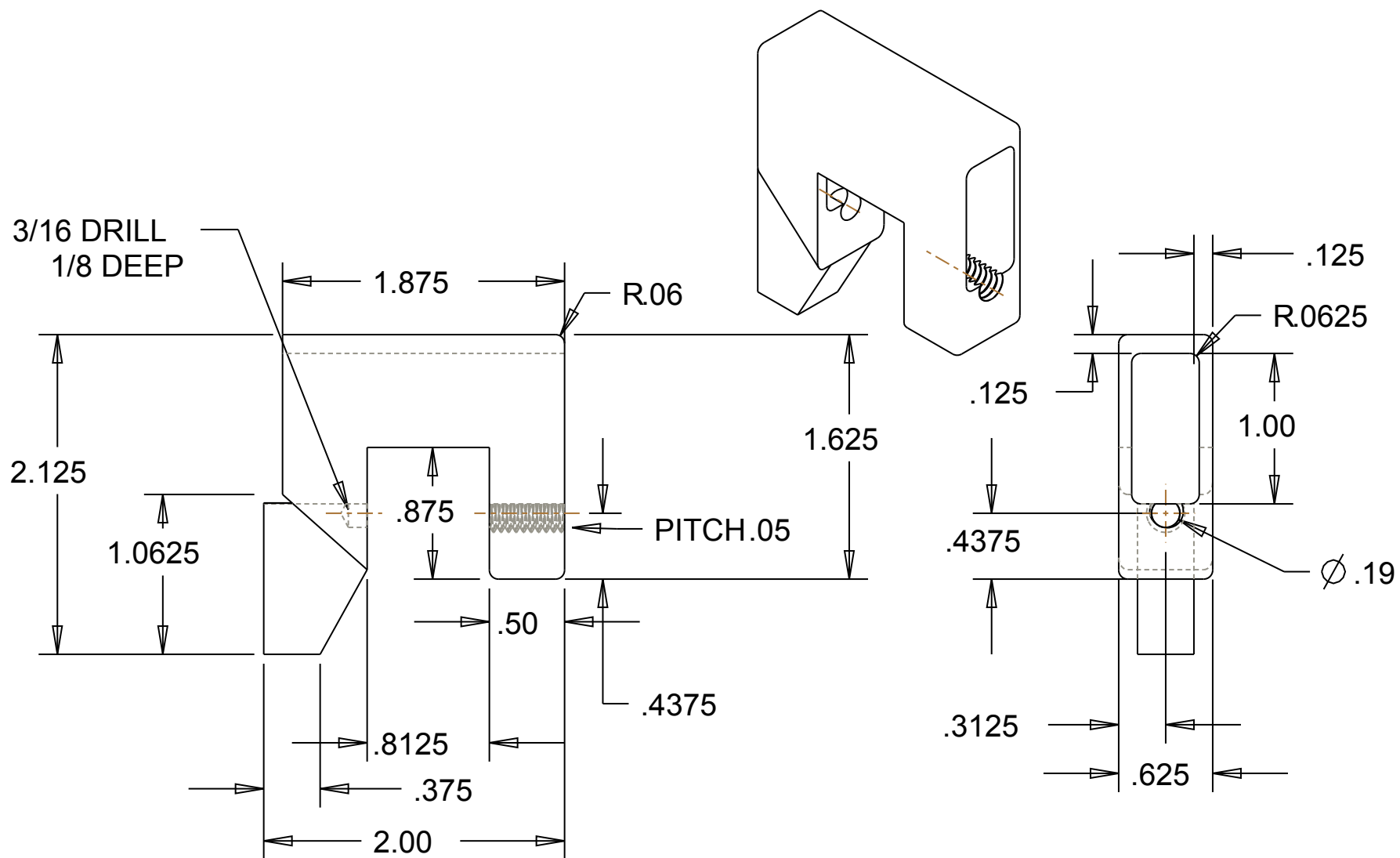

MARCH 30, 2007

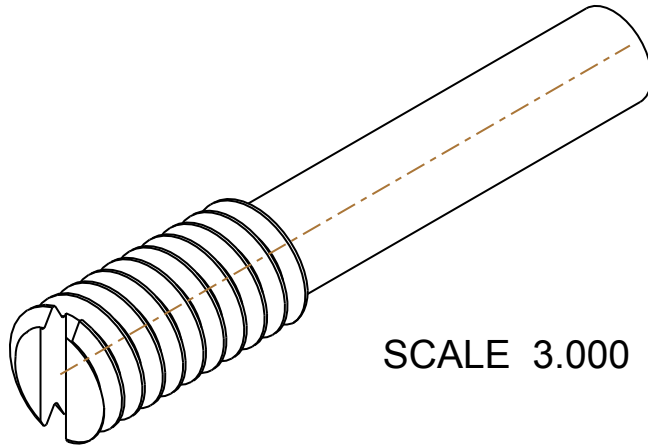

SCALE 3.000

SLOT
1/16 WIDE X
1/16 DEEP

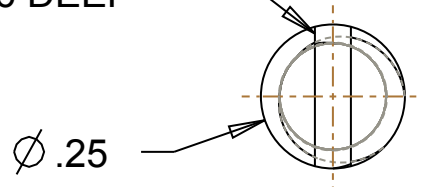

SCALE 3.000

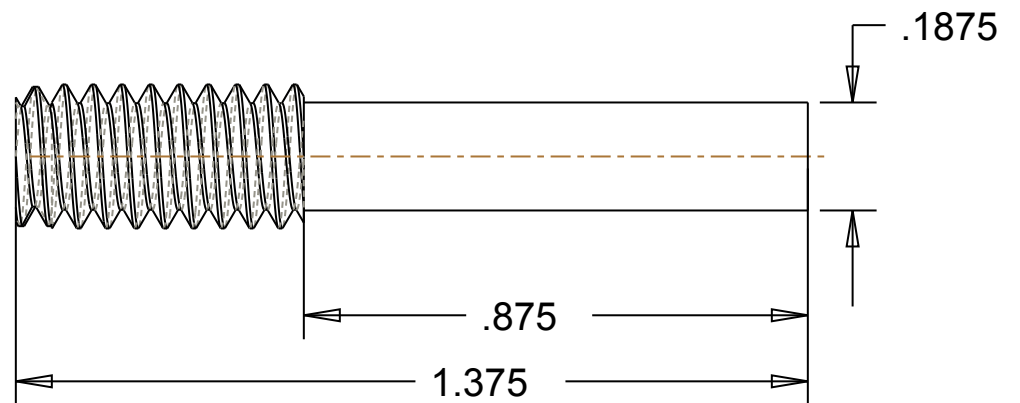

MARCH 30, 2007

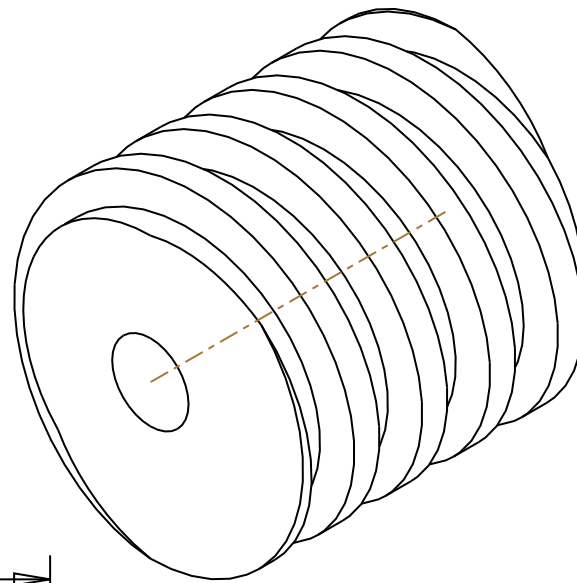

SCALE 3.000

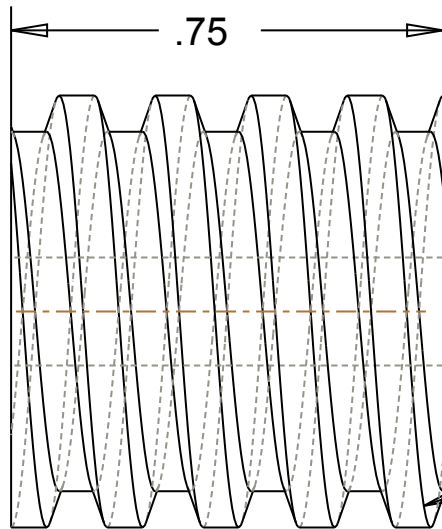

3/4 ACME
6 THREADS/INCH

SCALE 3.000

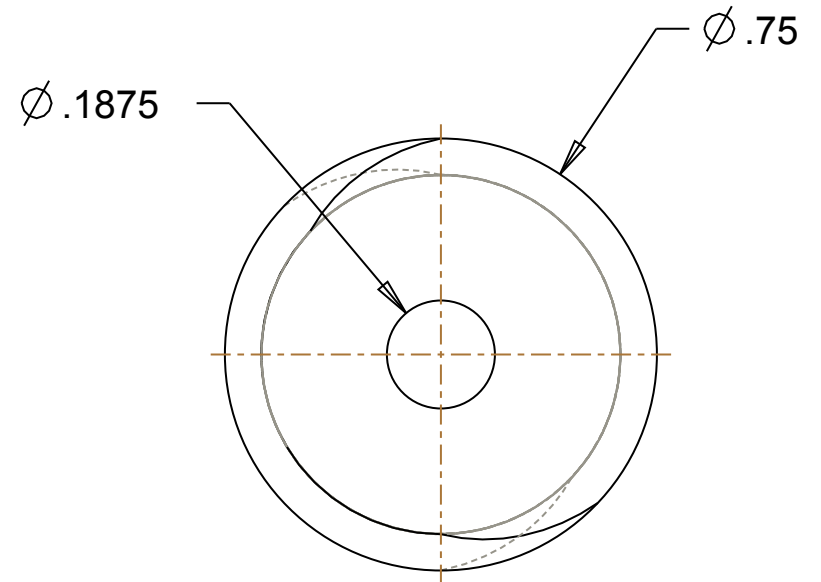

MARCH 30, 2007

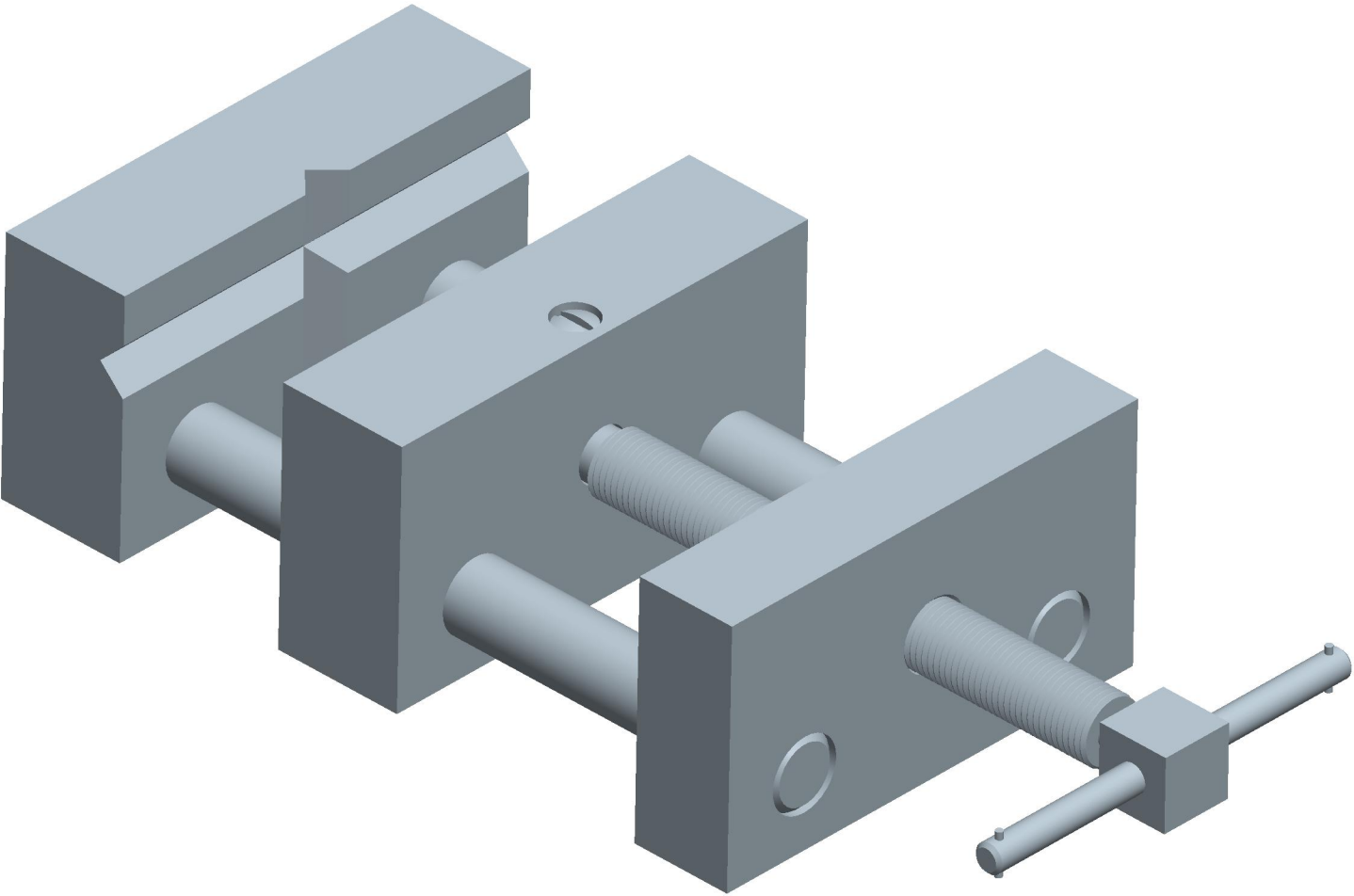

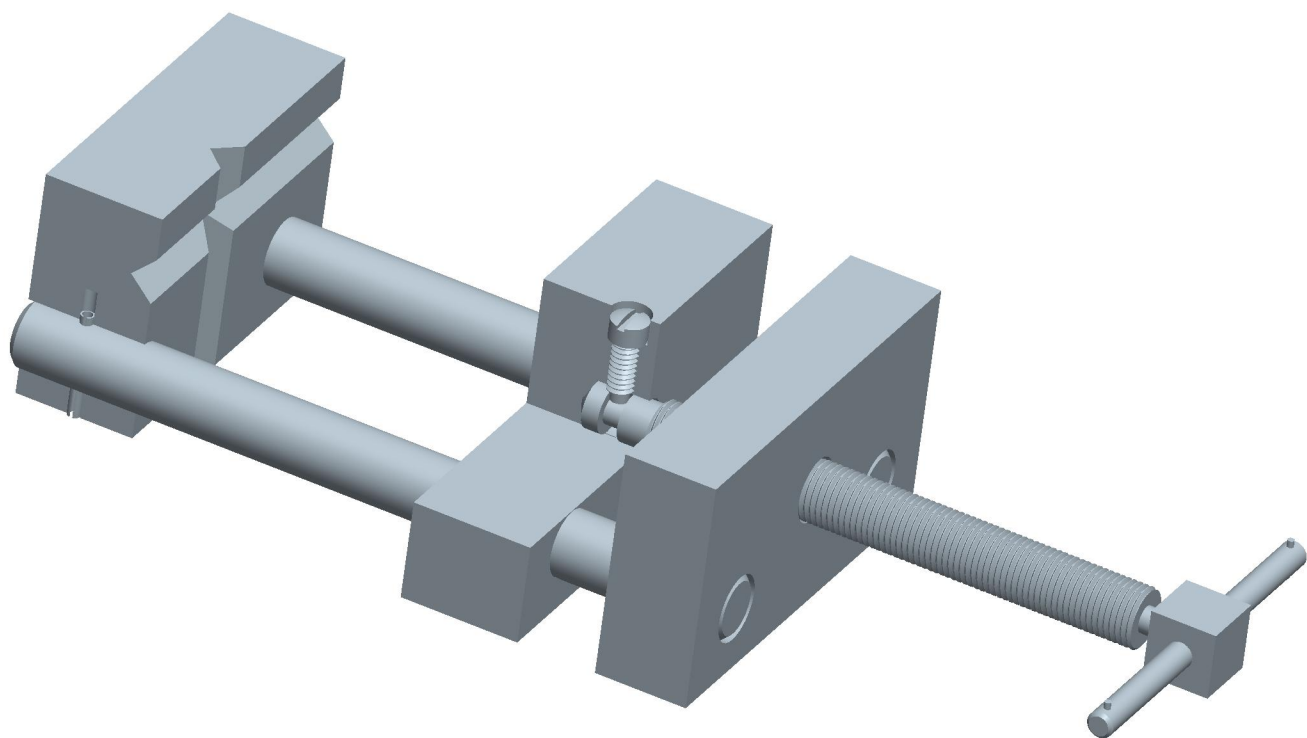

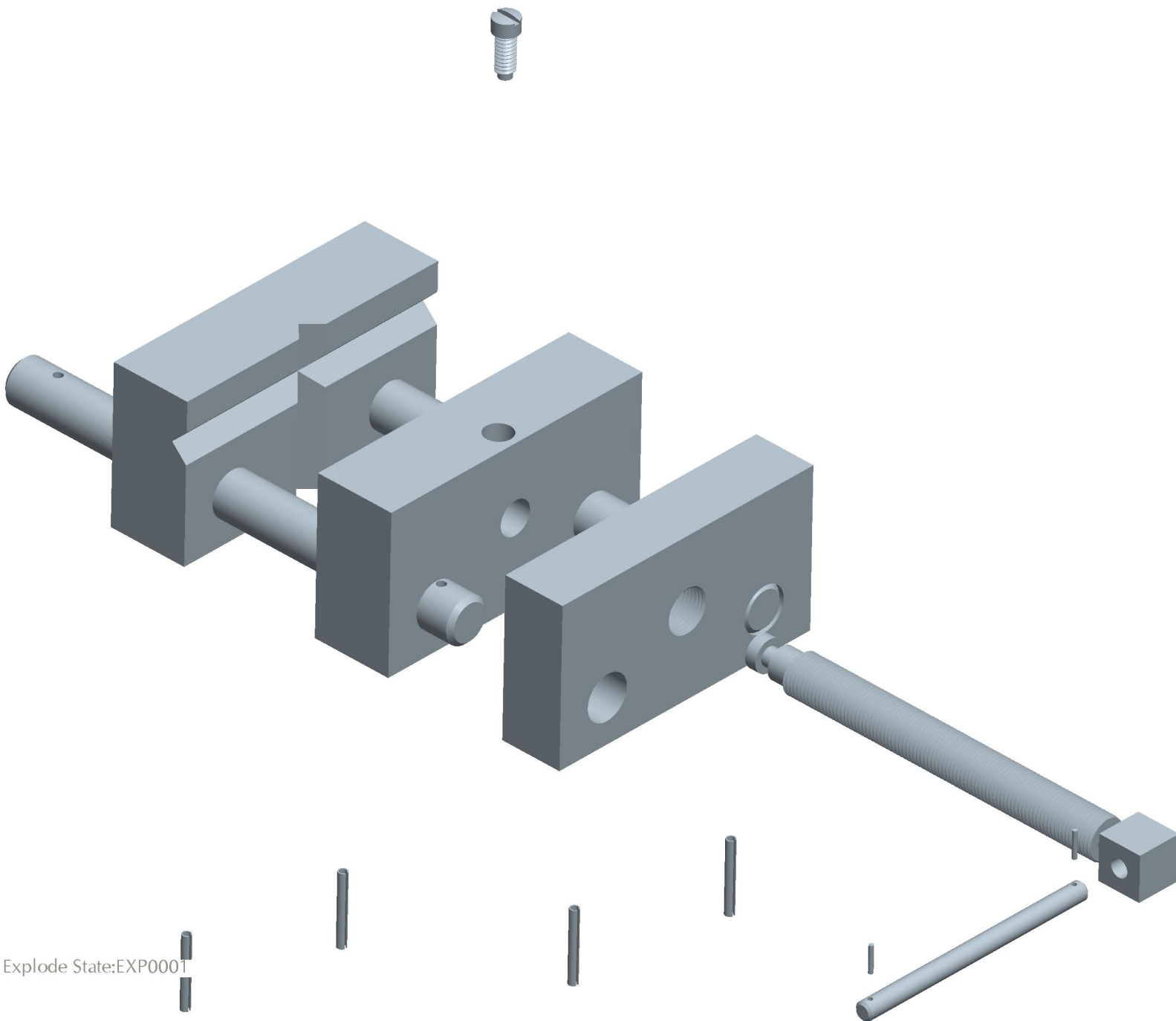

Explode State:EXP0001

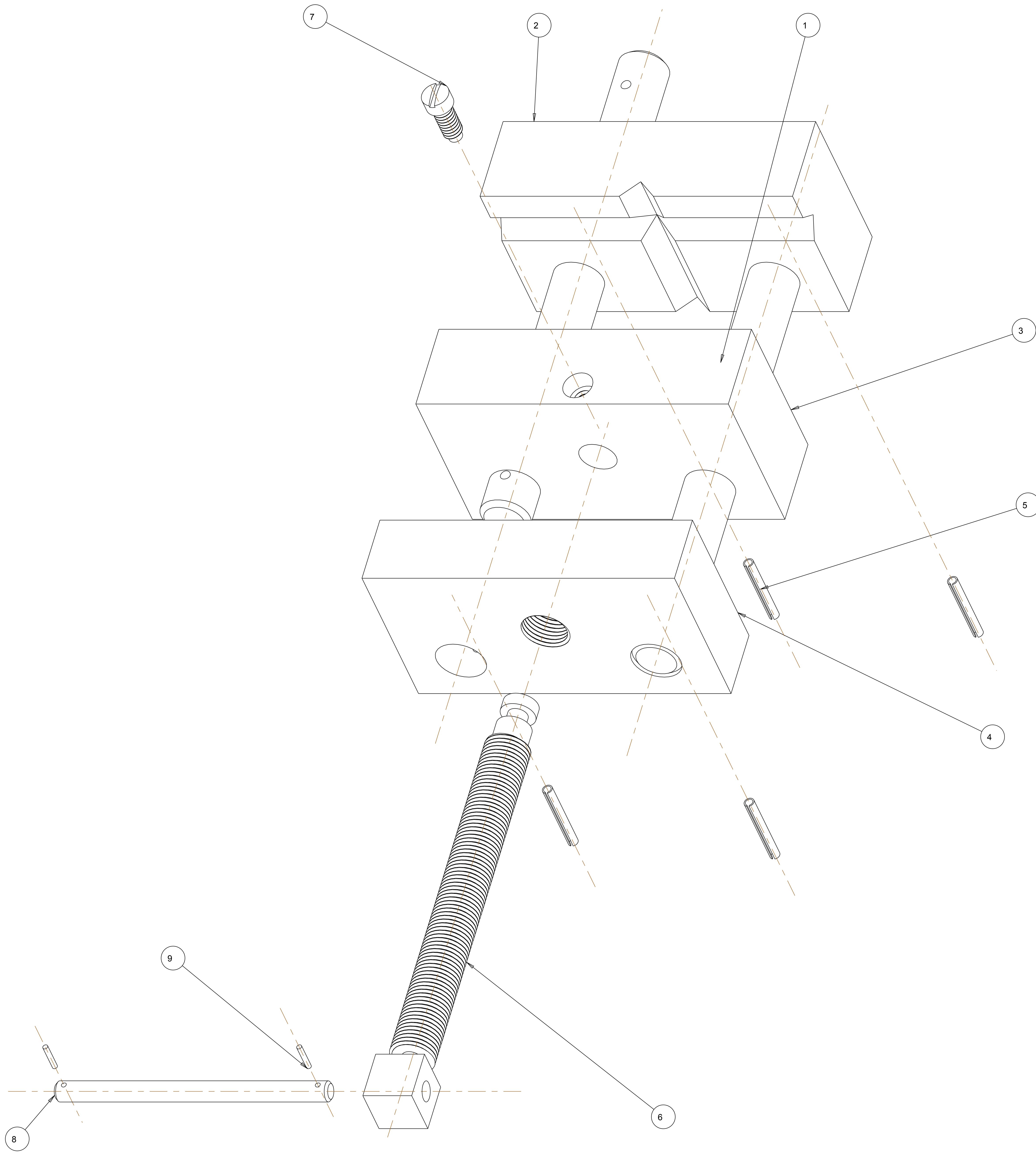

SCALE 2.000

9	prt009	SPRING PIN #2	STEEL	2
8	prt008	HANDLE PIN	STEEL	1
7	prt007	RETAINING SCREW	STEEL	1
6	prt006	WISE SCREW	STEEL	1
5	prt005	SPRING PIN #1	STEEL	4
4	prt004	END BLOCK	STEEL	1
3	prt003	MOVEABLE JAW	STEEL	1
2	prt002	FIXED JAW	STEEL	1
1	prt001	WAY ROD	STEEL	2
ITEM	PT NUMBER	DESCRIPTION	MATERIAL	QTY

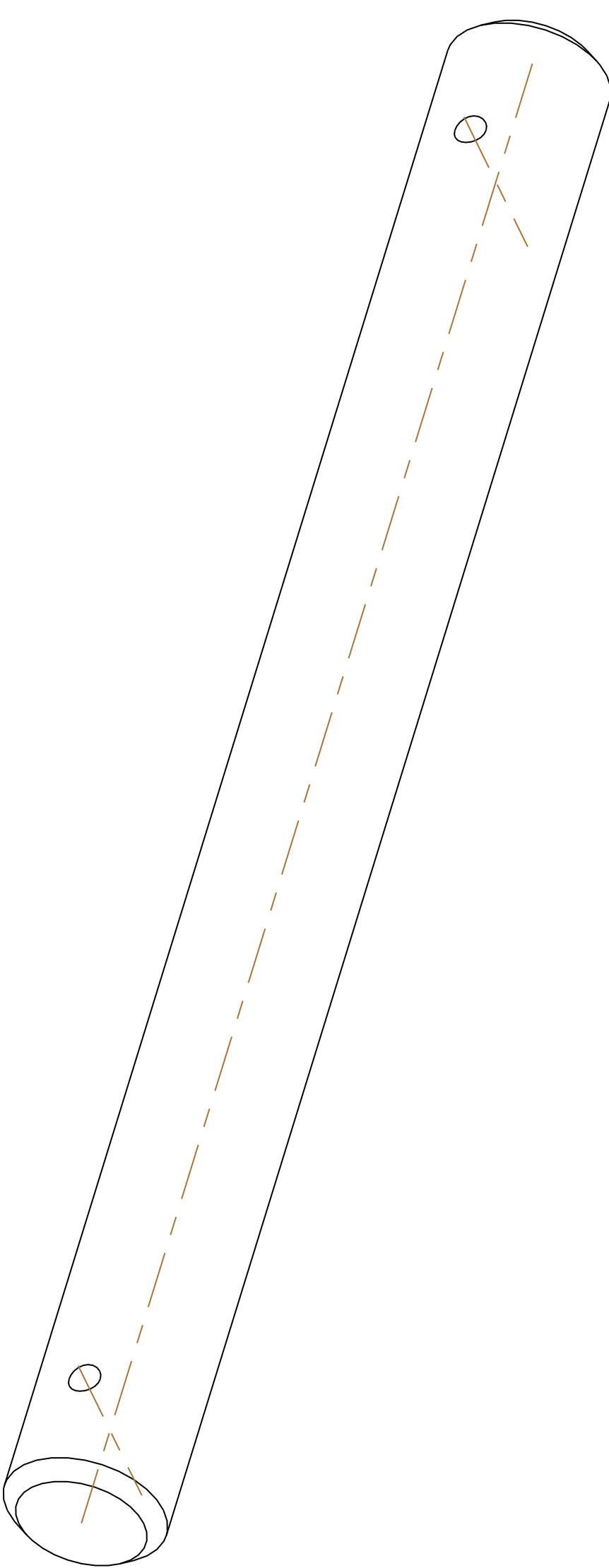

SCALE 2.000

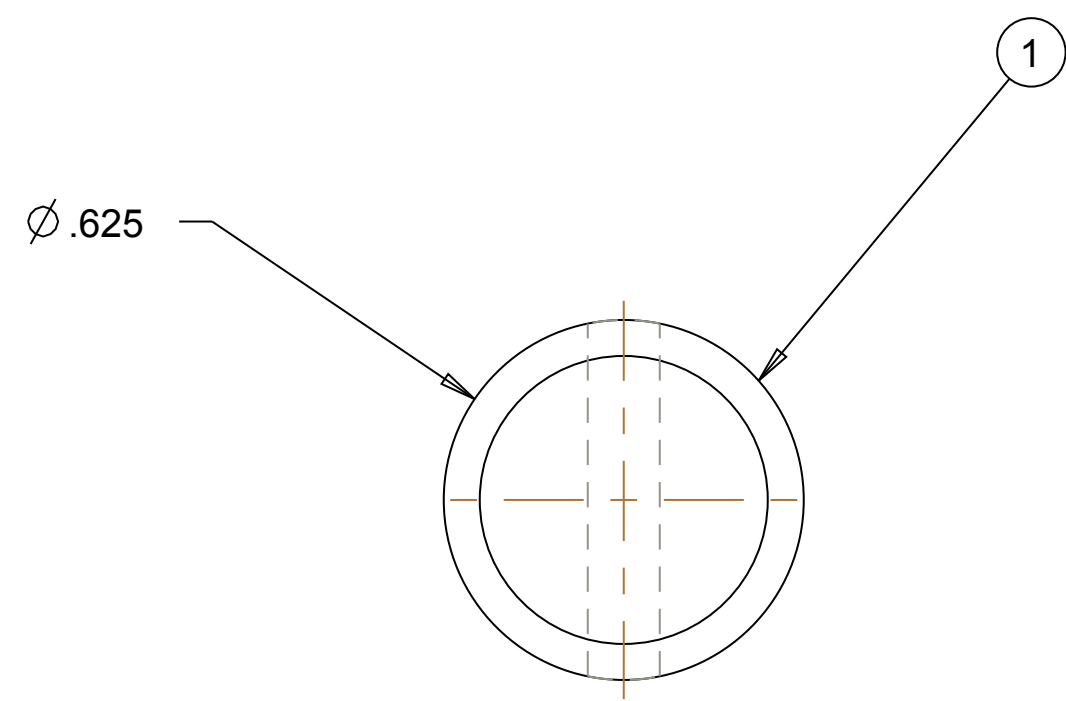

SCALE 3.000

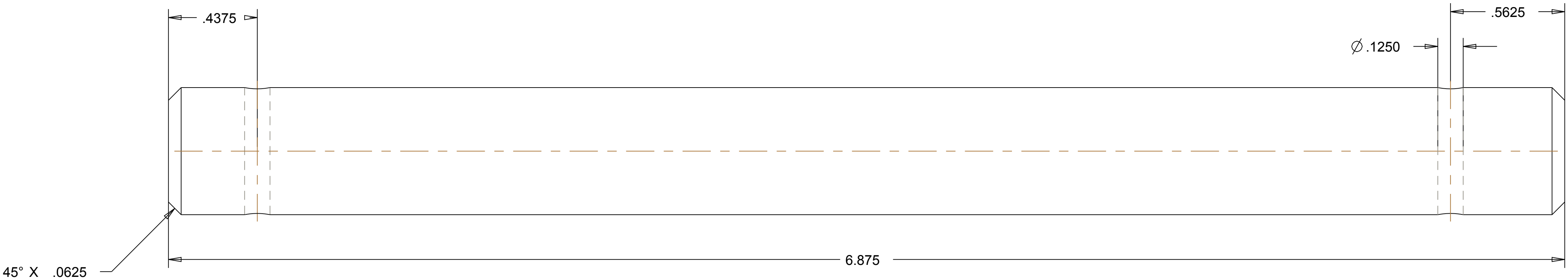

ITEM	PT NUMBER	DESCRIPTION	MATERIAL	QTY
------	-----------	-------------	----------	-----

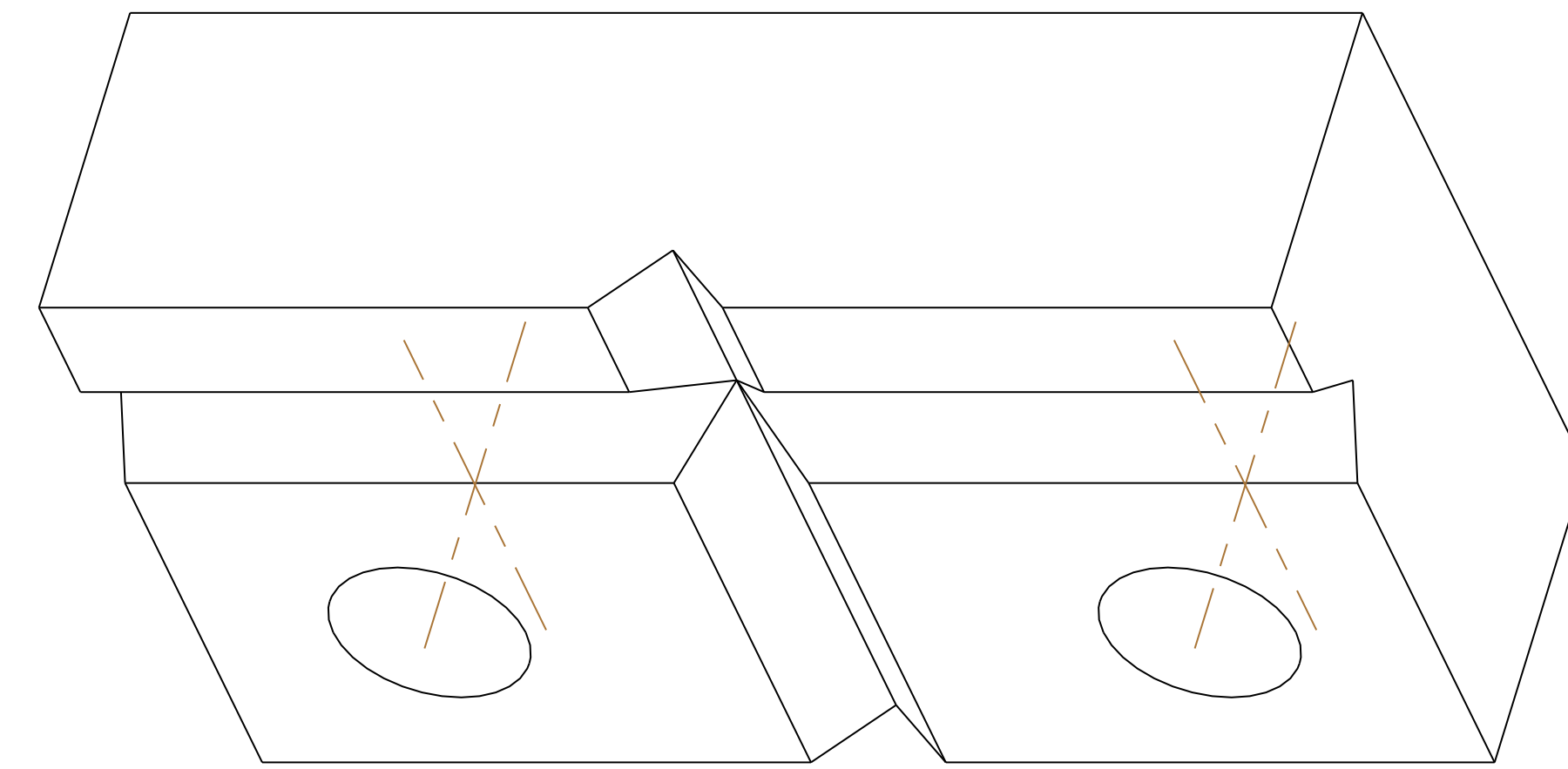
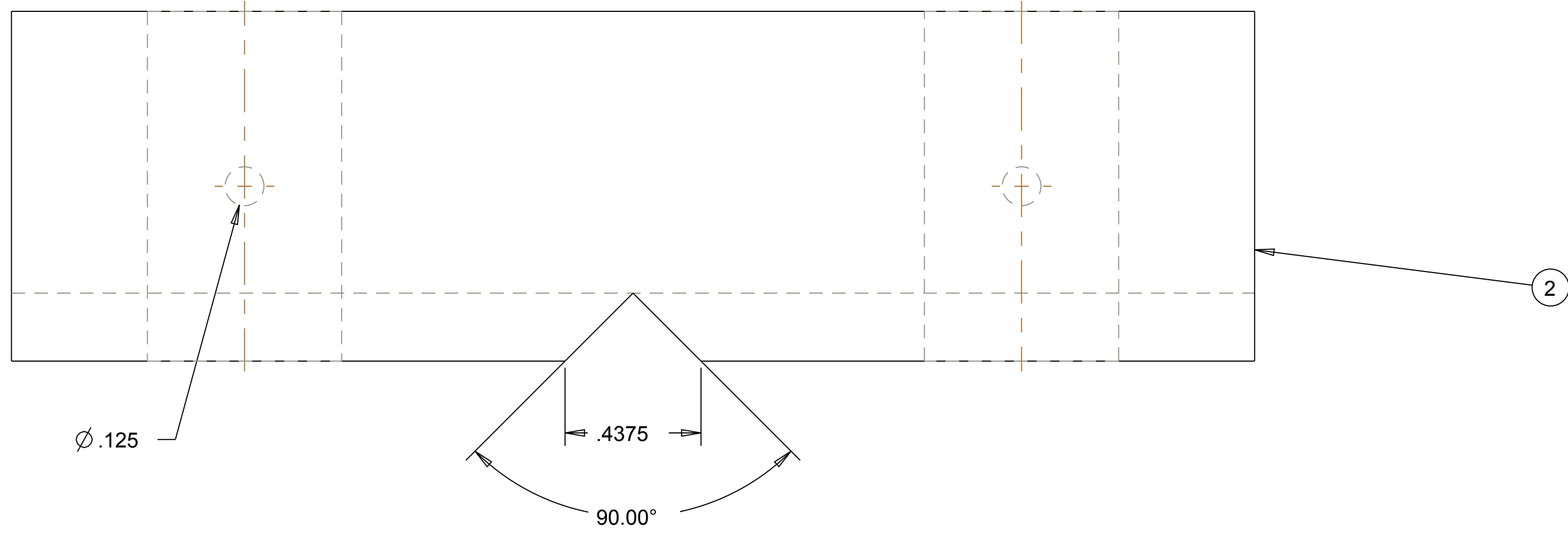

SCALE 2.000

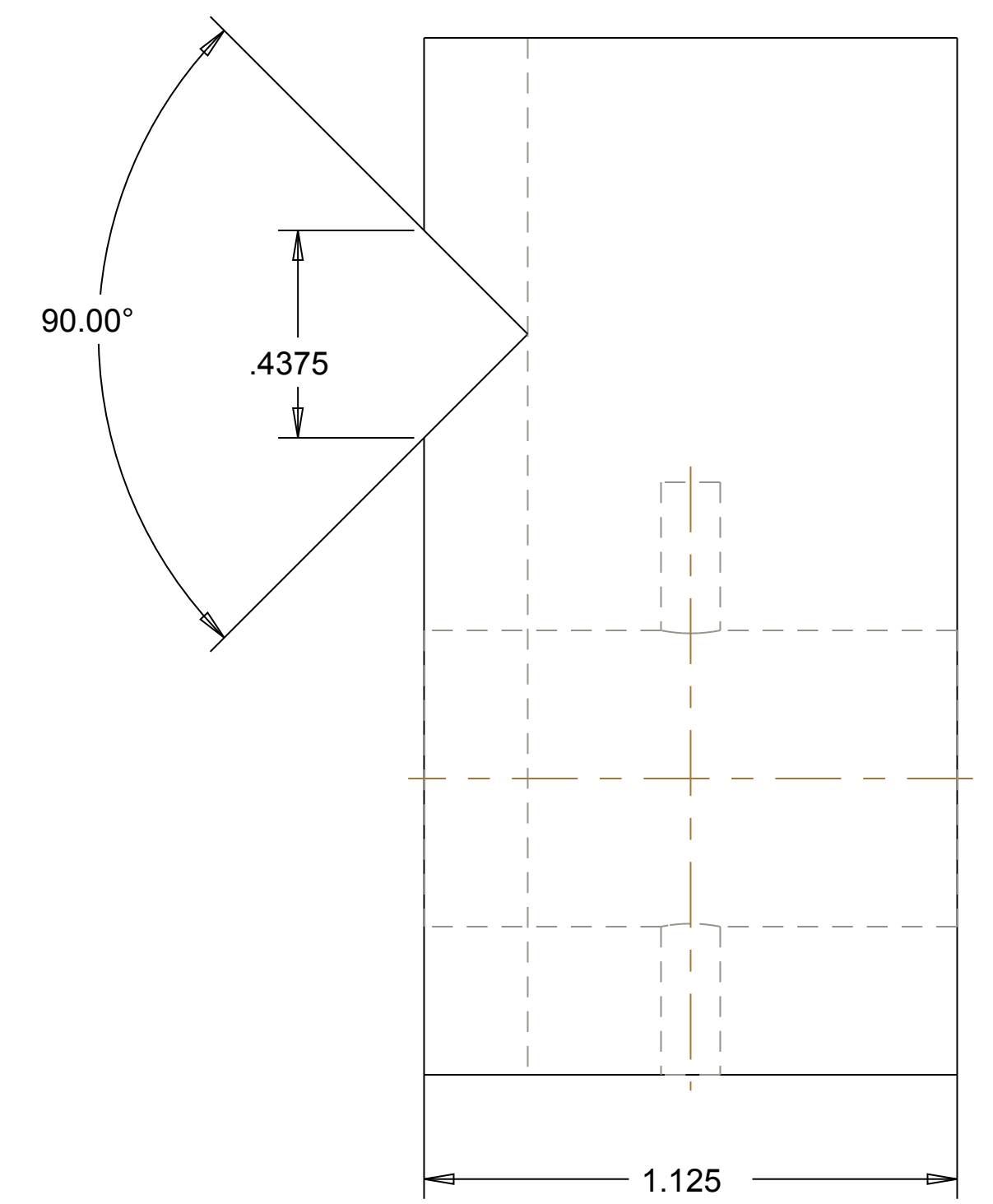
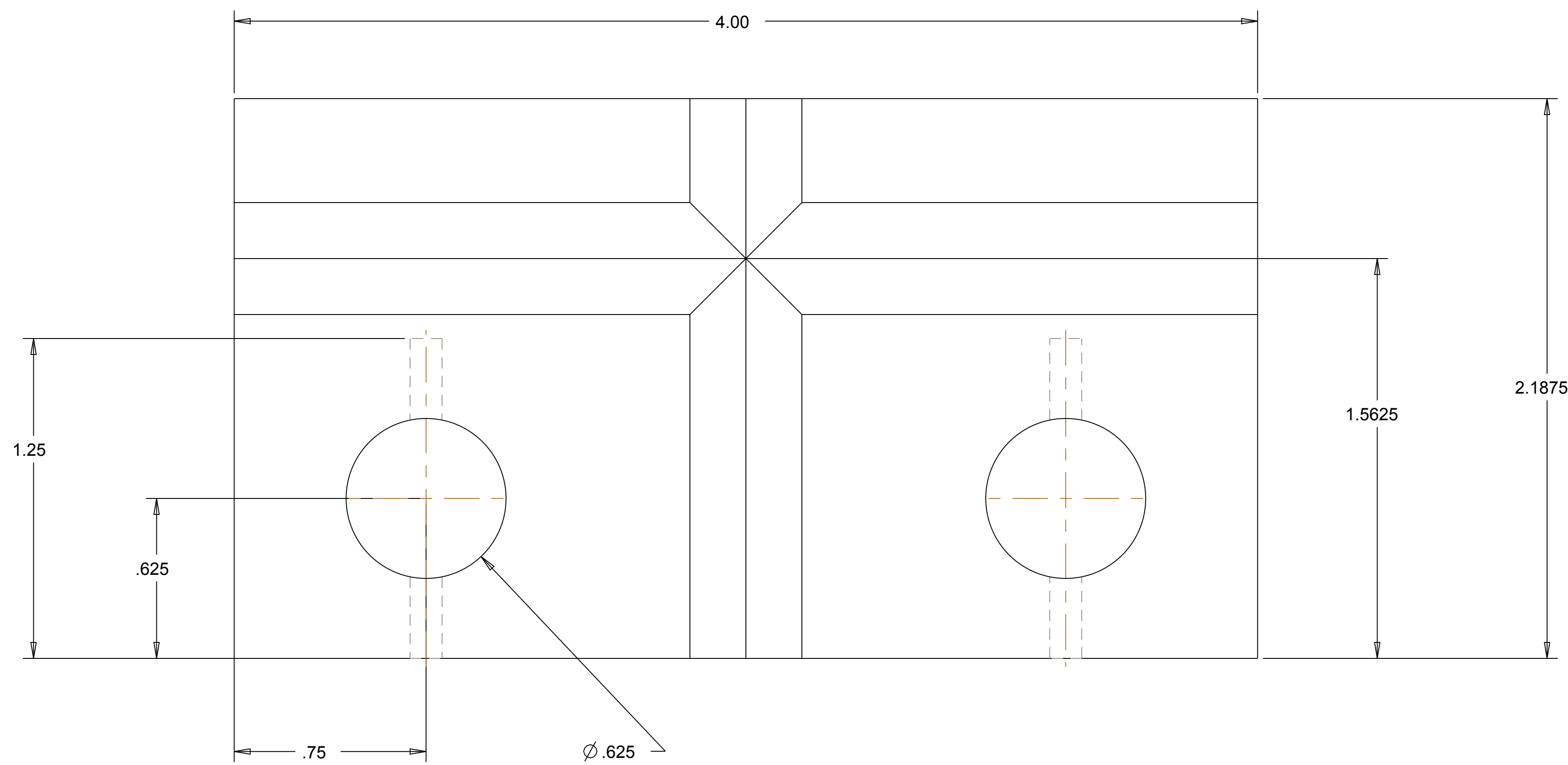

SCALE 3.000

ITEM	PT NUMBER	DESCRIPTION	MATERIAL	QTY
------	-----------	-------------	----------	-----

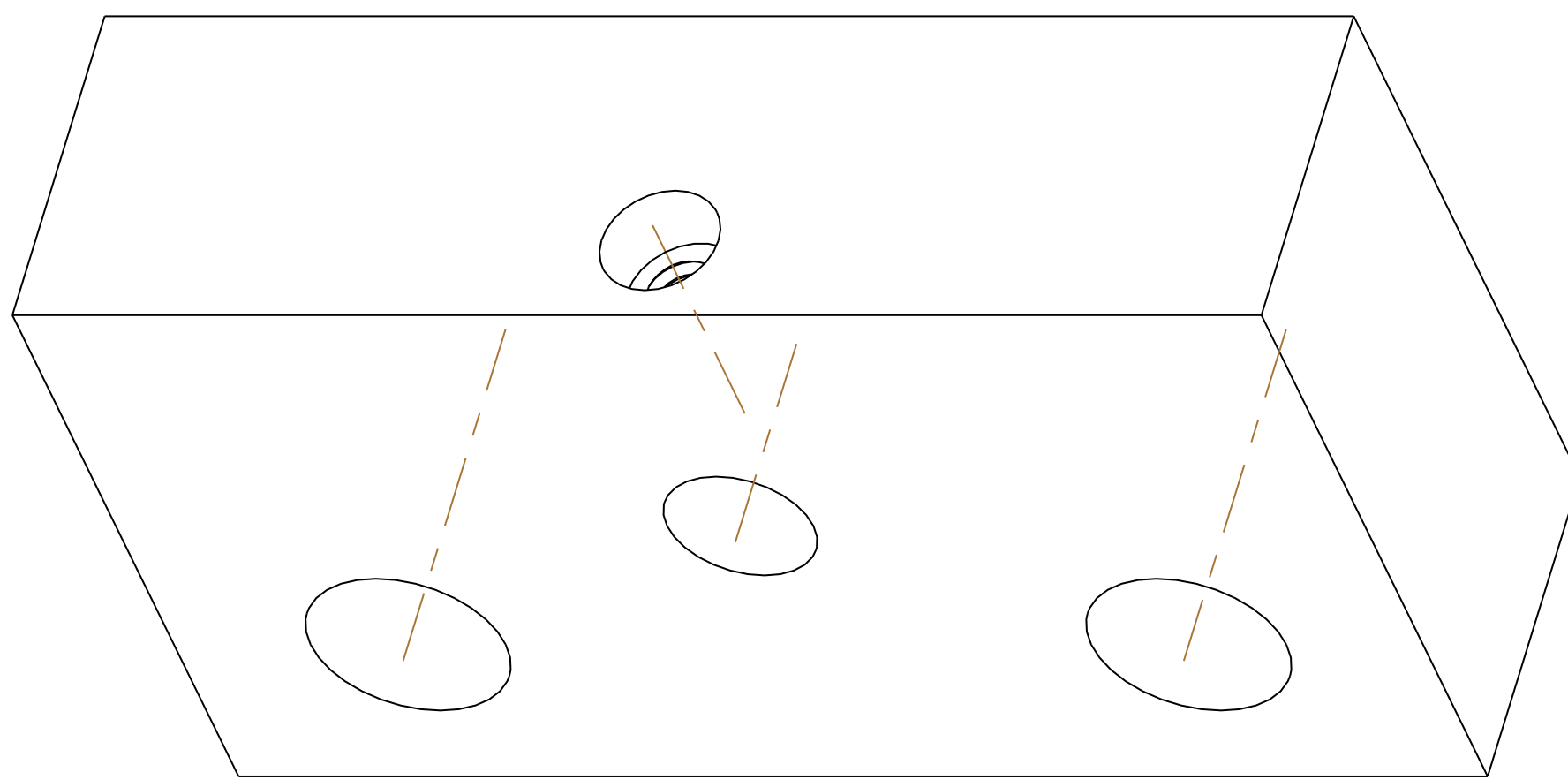

Technical drawing of a mechanical part, likely a spring or a component with a threaded section. The drawing includes the following dimensions and annotations:

- Overall width: 4.00
- Overall height: 1.00
- Top left corner radius: .25
- Bottom left corner radius: .625
- Distance from left edge to center of the bottom-left circle: .75
- Circle diameter (bottom-left): $\varnothing .625$
- Circle diameter (top-right): $\varnothing .46875$
- Thread pitch: PITCH 0.05

[illegible]

ITEM	PT NUMBER	DESCRIPTION	MATERIAL	QTY

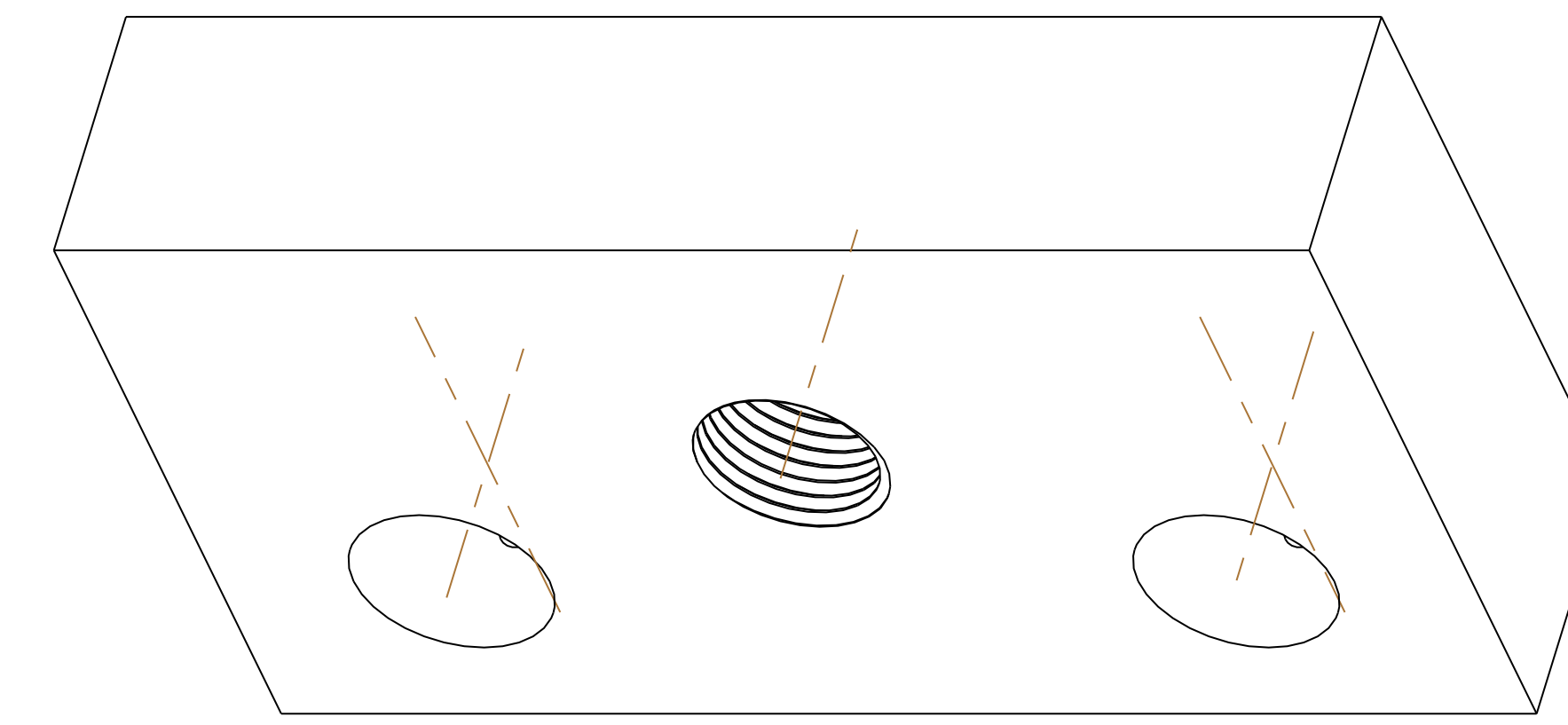
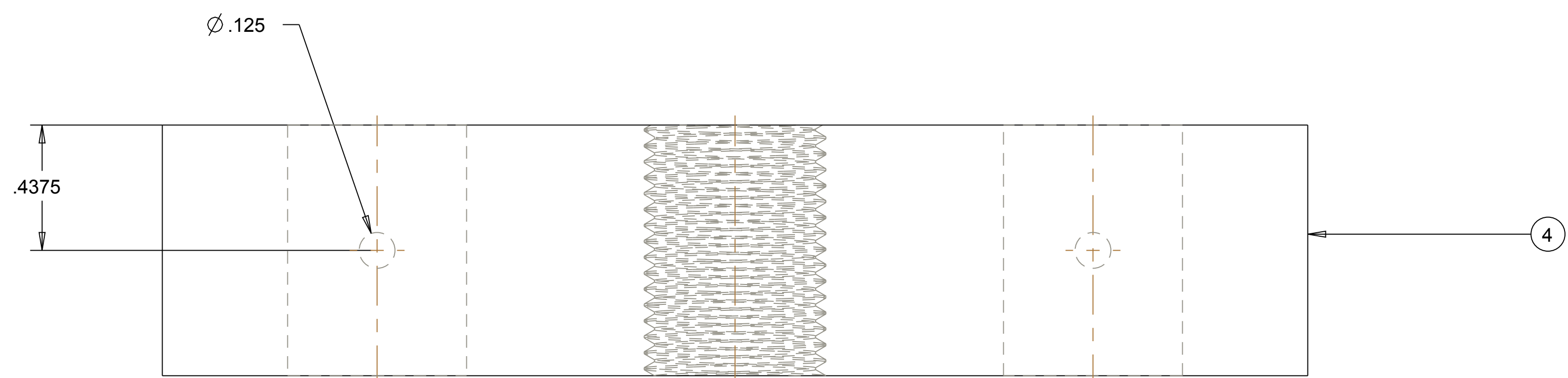

SCALE 2.000

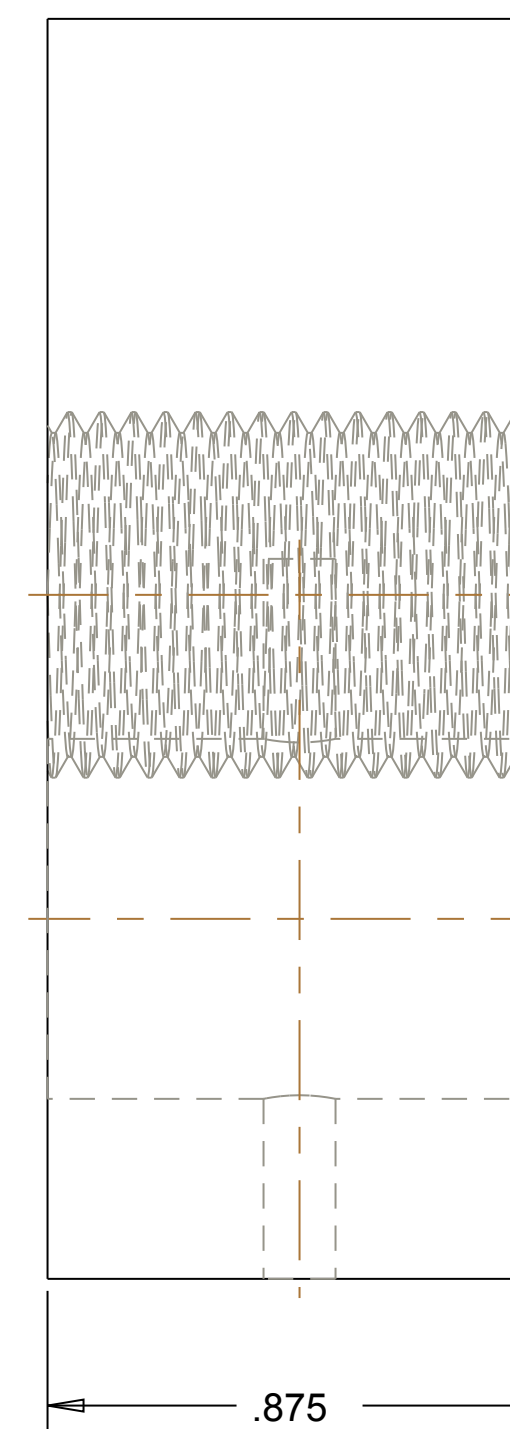
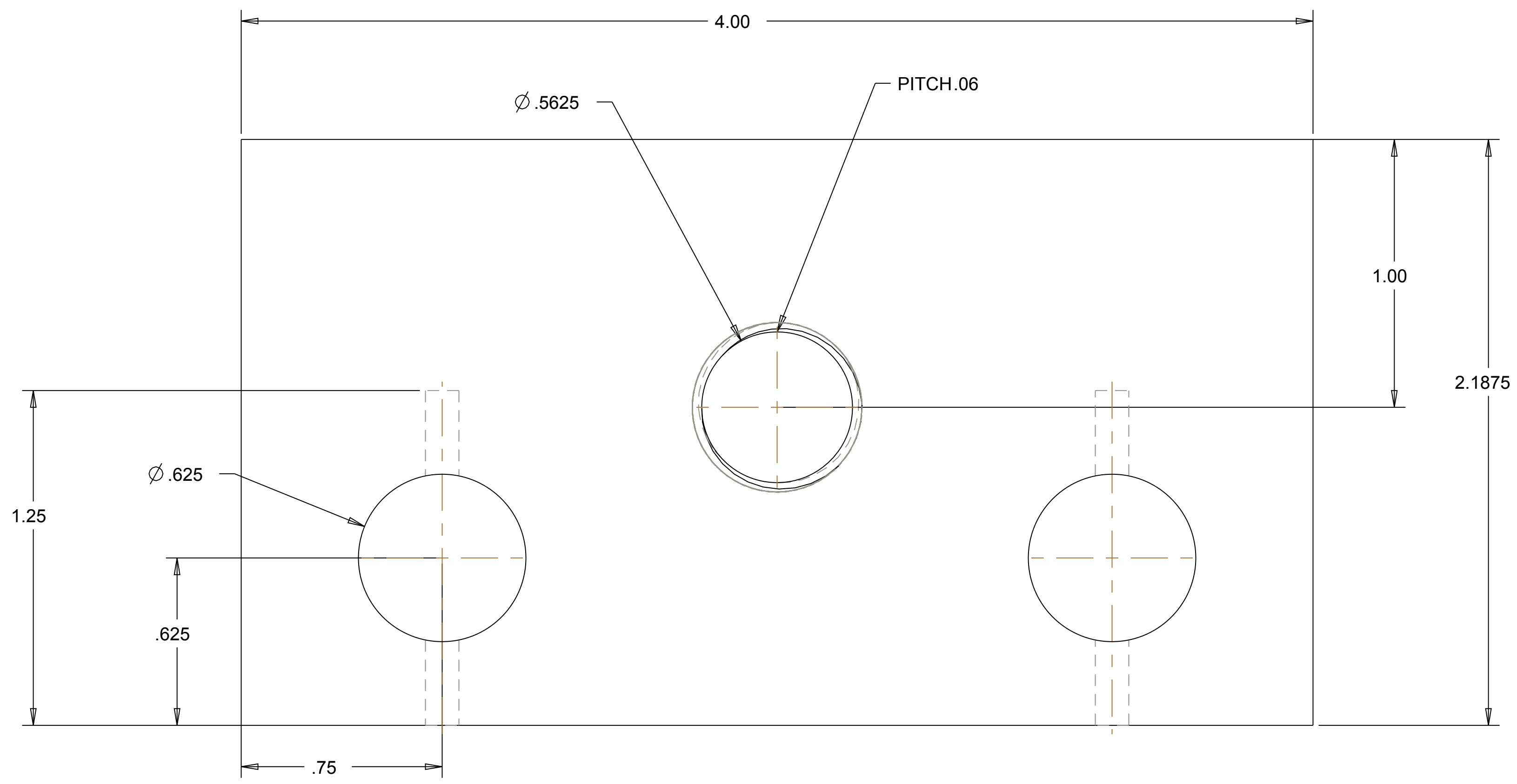

SCALE 3.000

ITEM	PT NUMBER	DESCRIPTION	MATERIAL	QTY
------	-----------	-------------	----------	-----

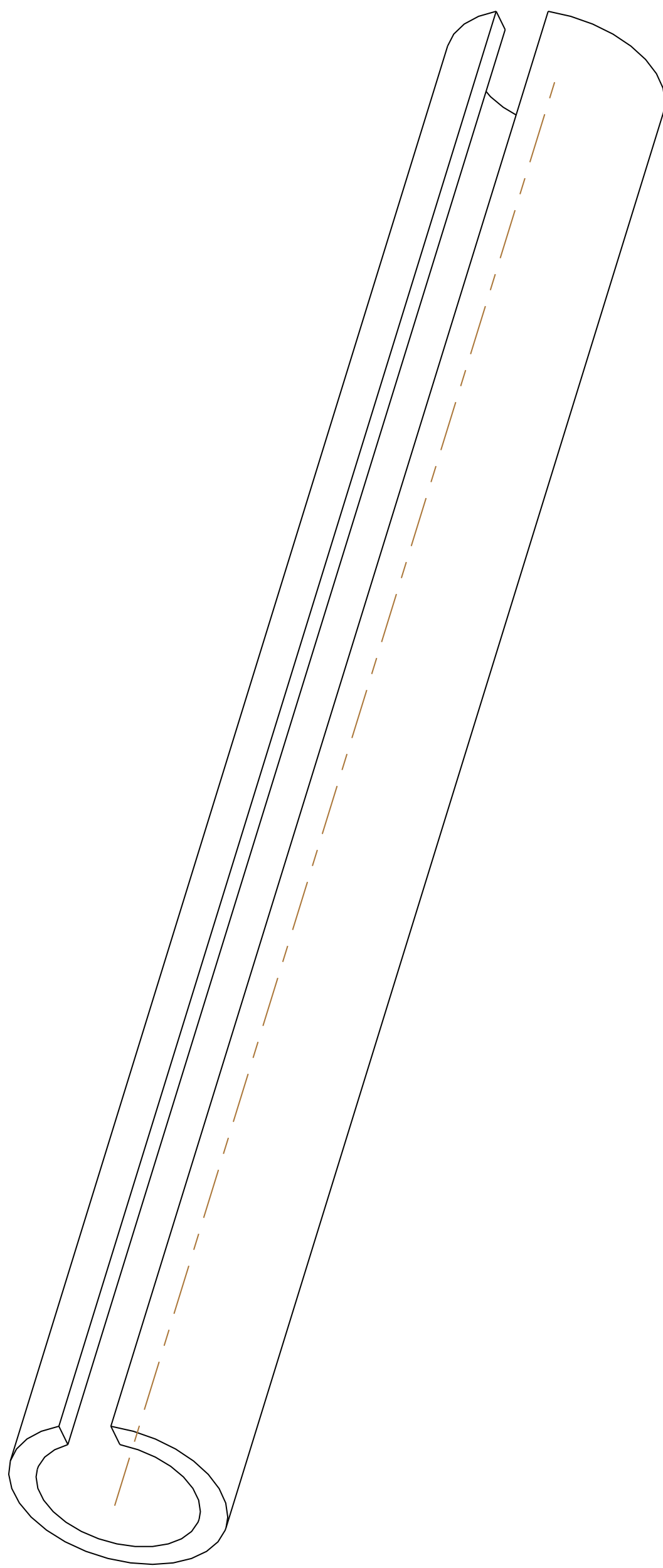

SCALE 15.000

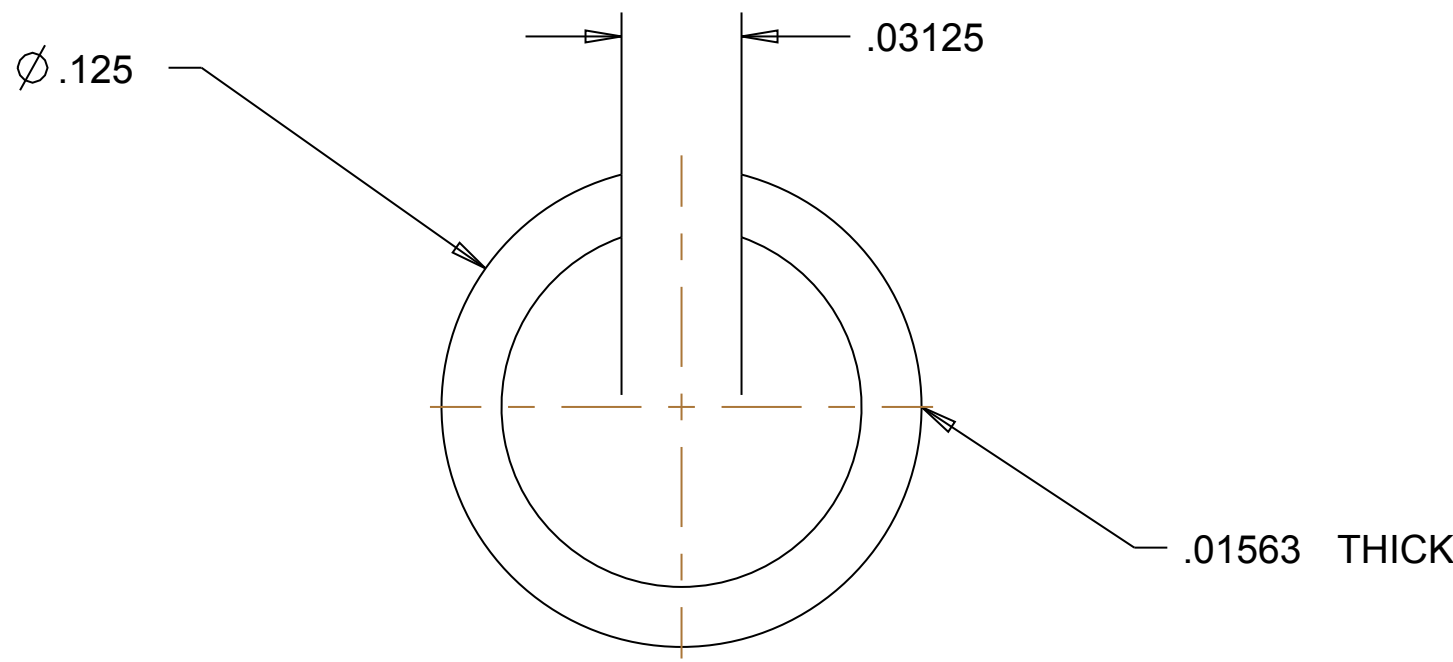

SCALE 20.000

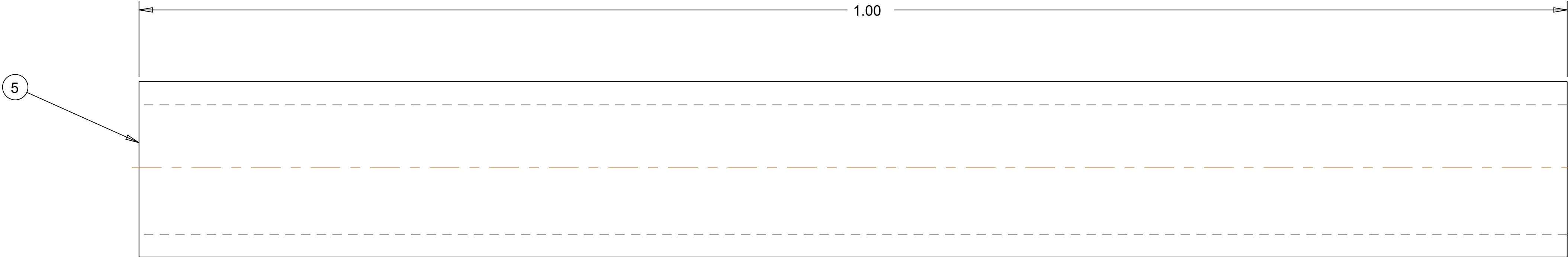

ITEM	PT NUMBER	DESCRIPTION	MATERIAL	QTY
------	-----------	-------------	----------	-----

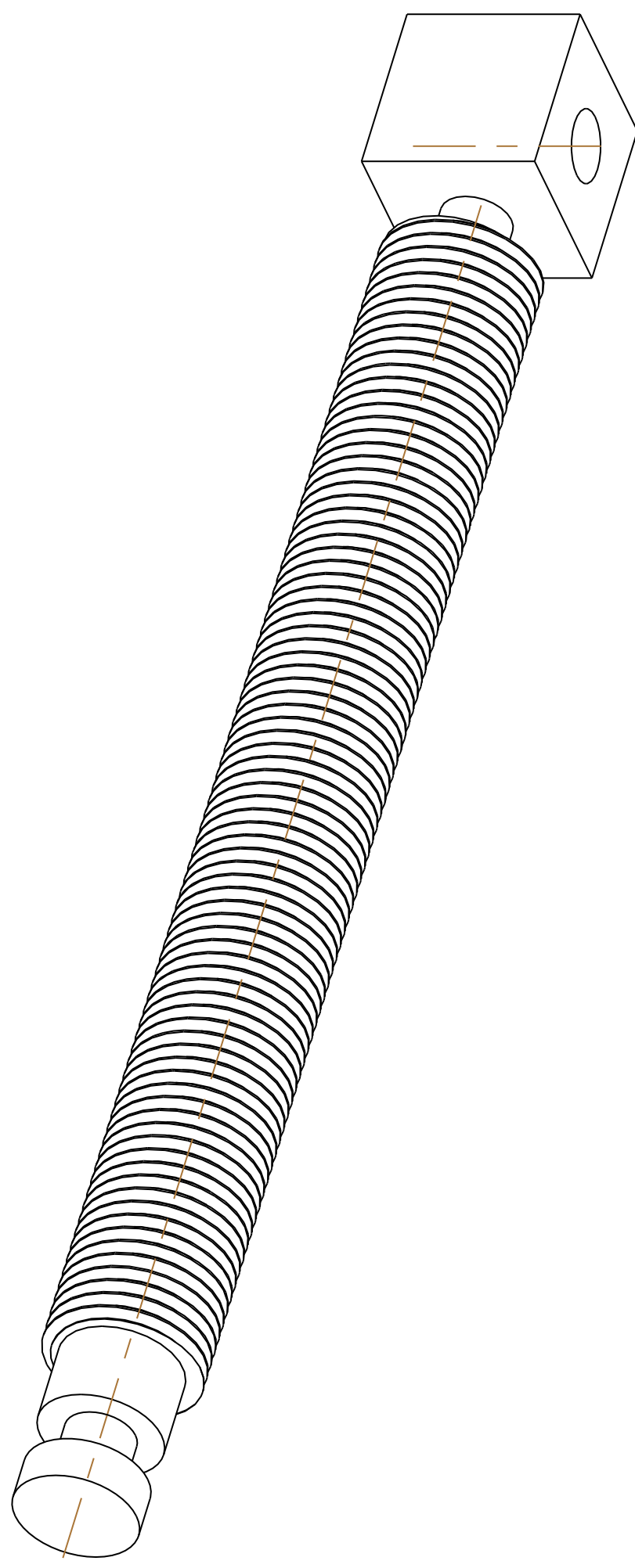

SCALE 2.000

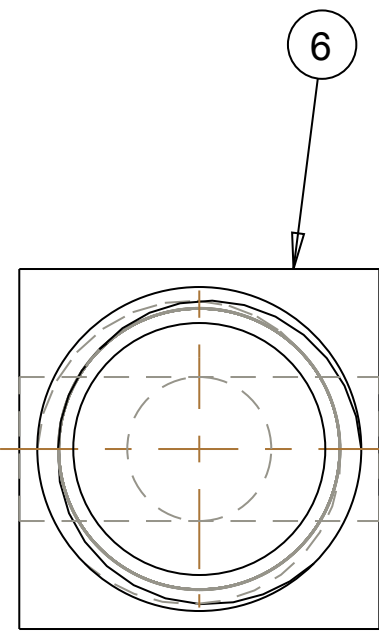

SCALE 3.000

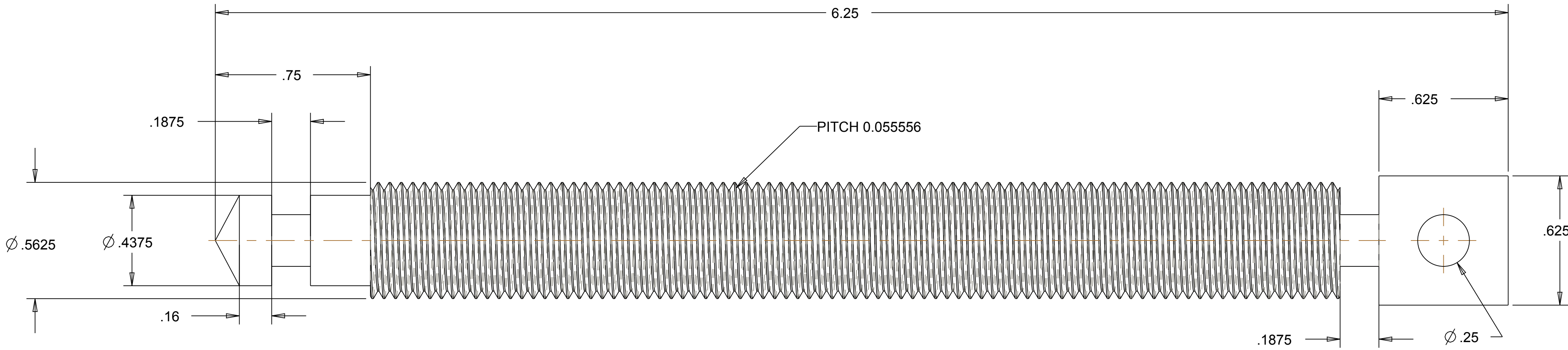

ITEM	PT NUMBER	DESCRIPTION	MATERIAL	QTY
------	-----------	-------------	----------	-----

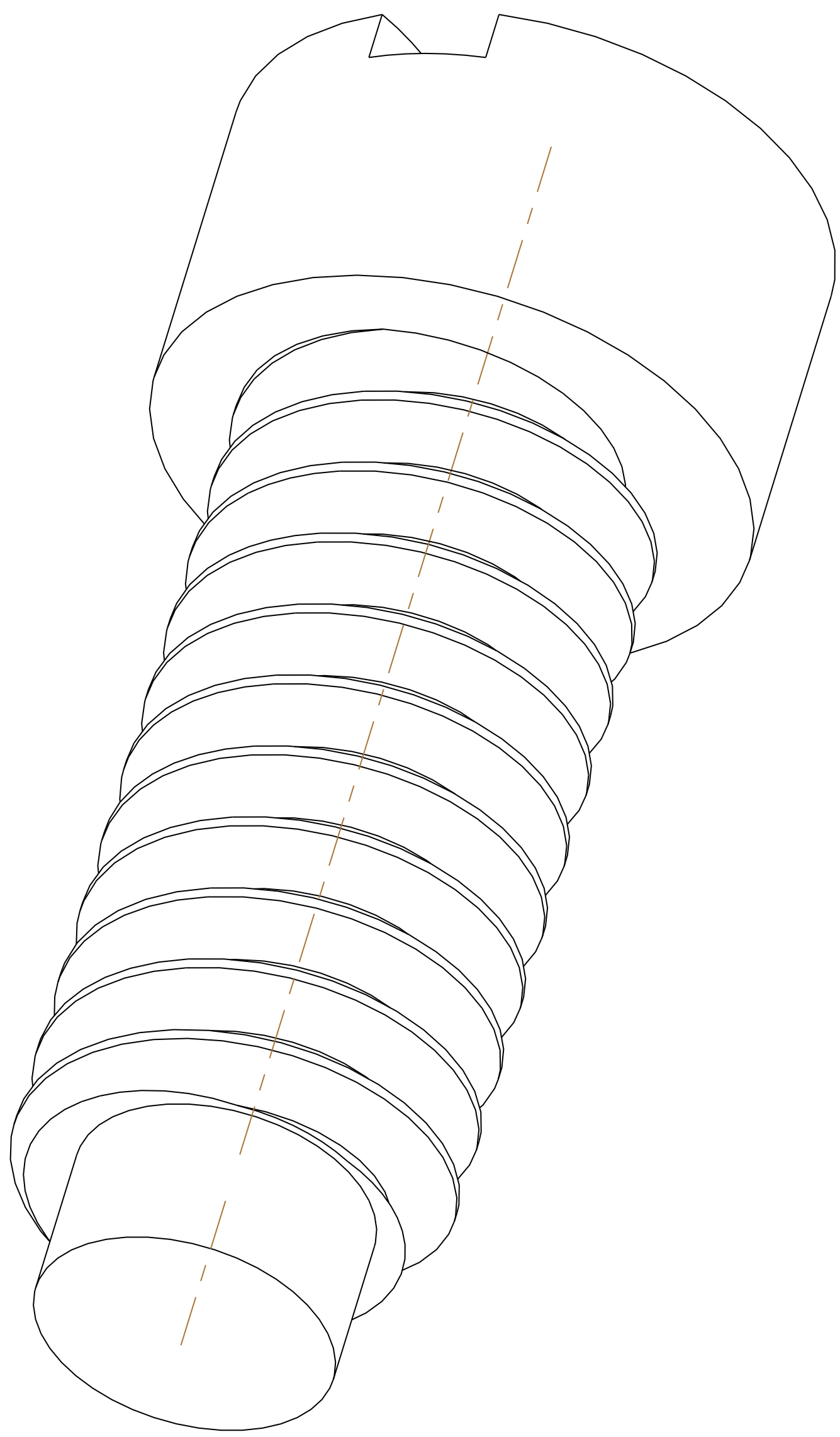

SCALE 15.000

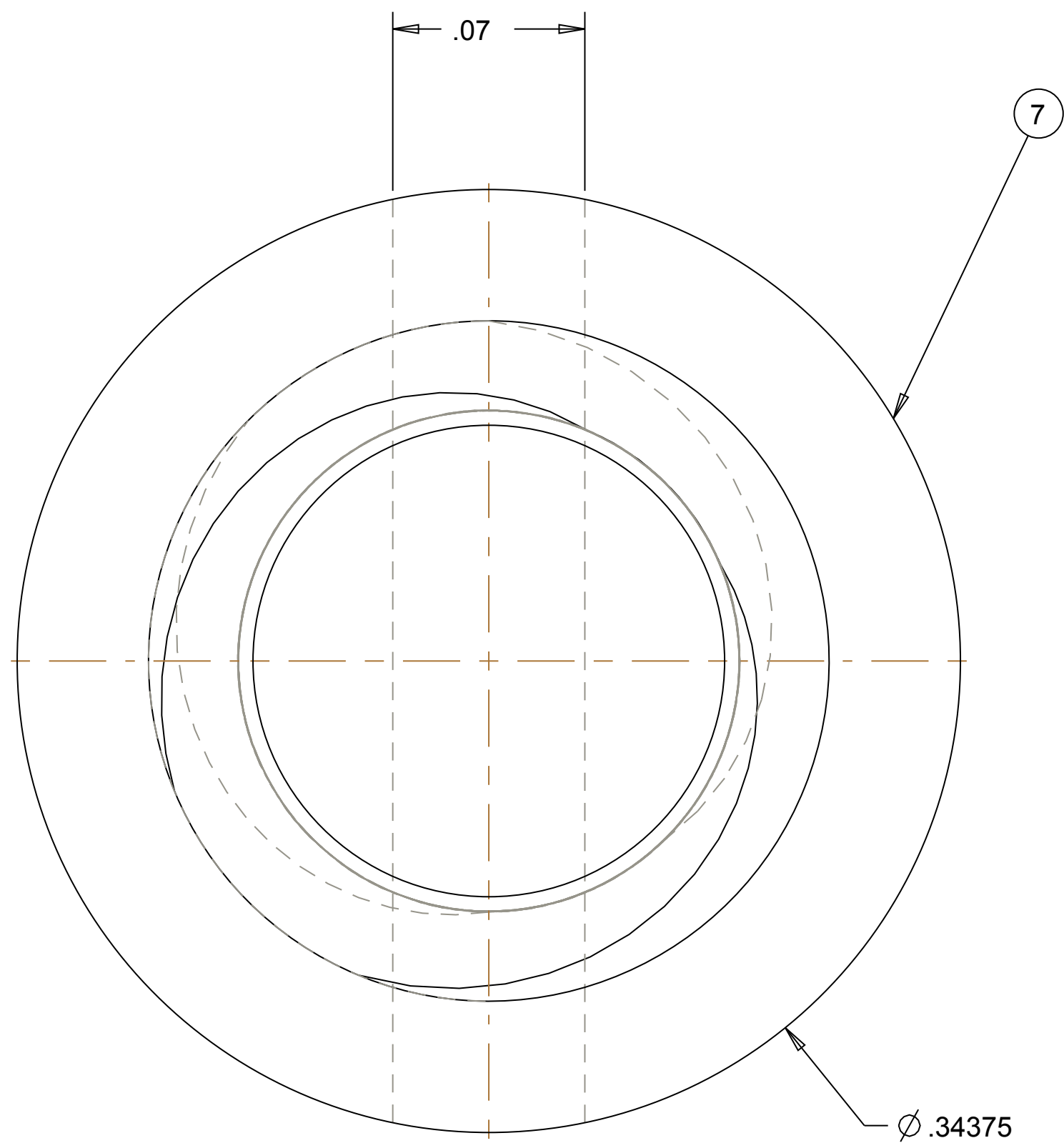

SCALE 20.000

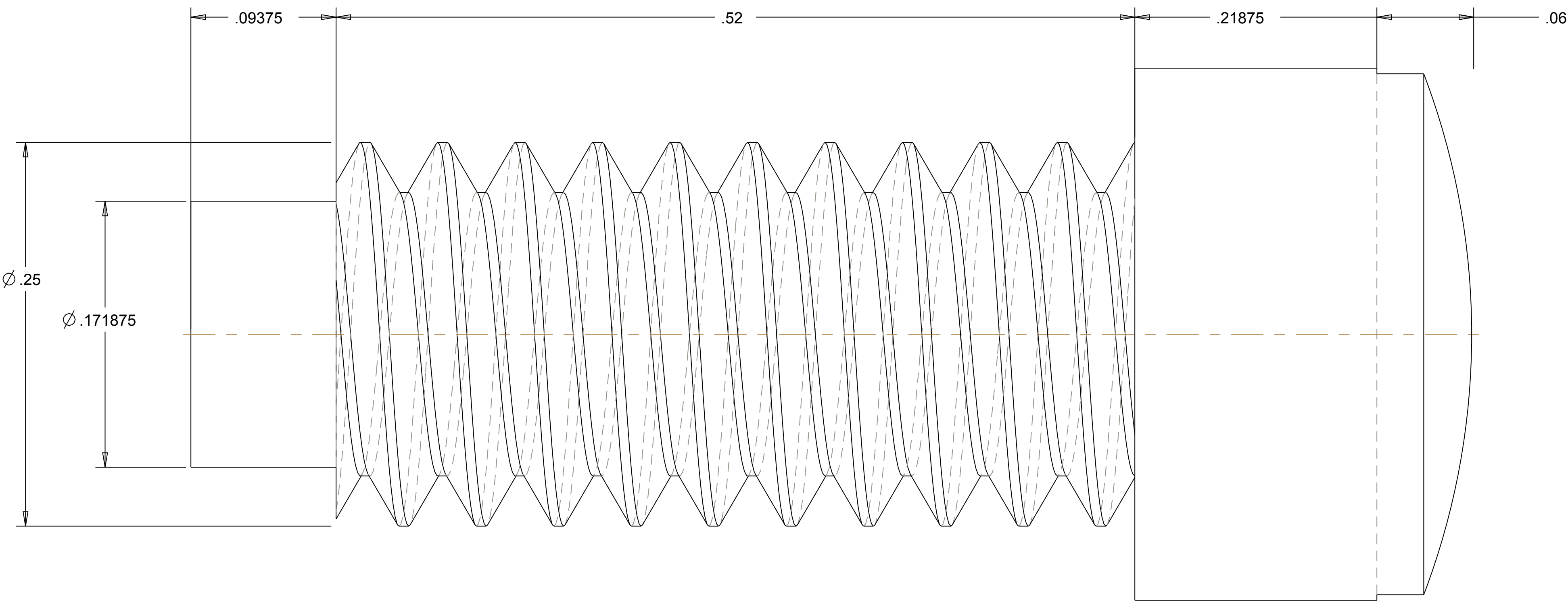

ITEM	PT NUMBER	DESCRIPTION	MATERIAL	QTY
------	-----------	-------------	----------	-----

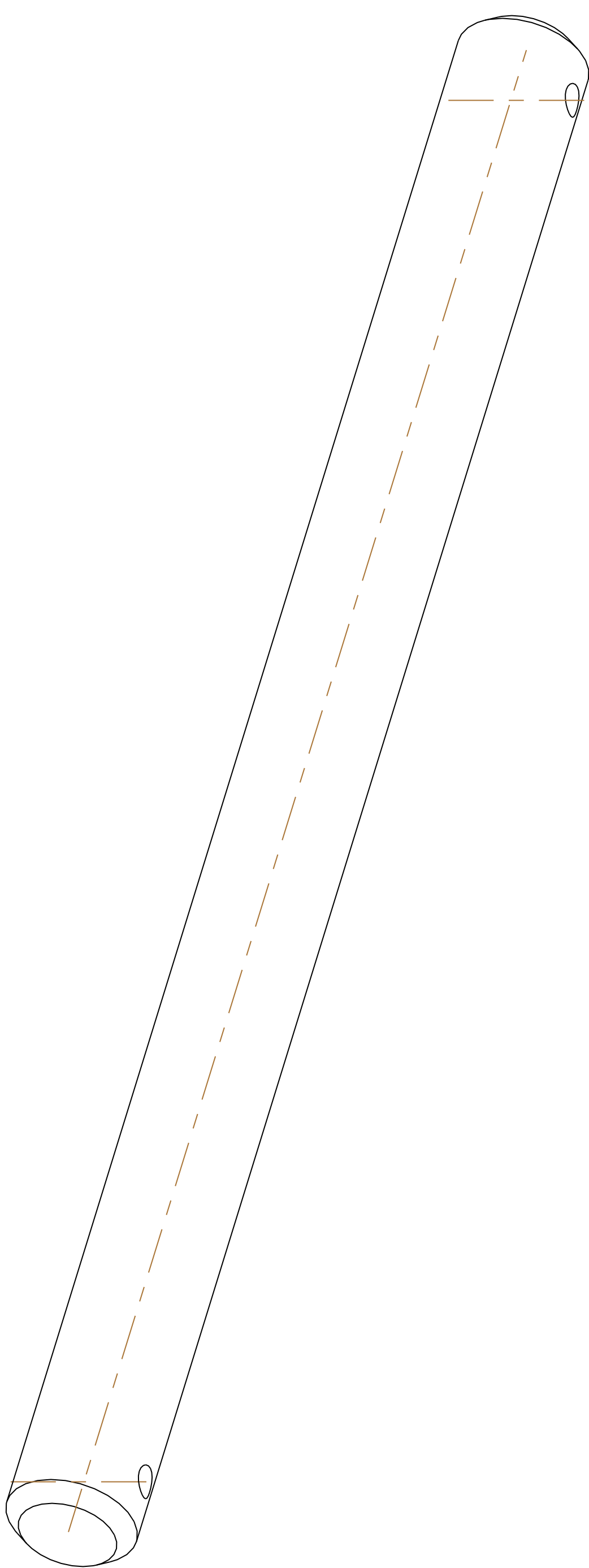

SCALE 5.000

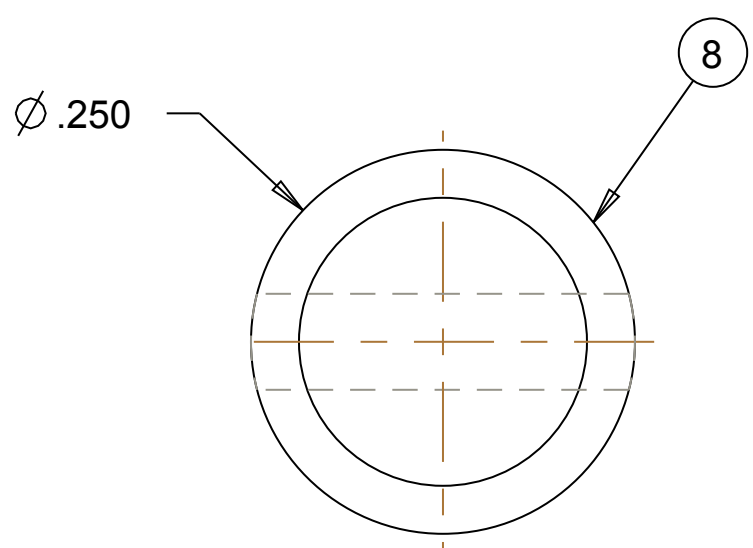

SCALE 8.000

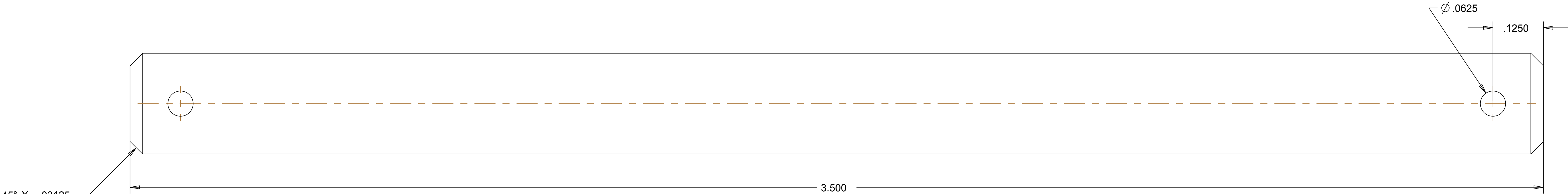

ITEM	PT NUMBER	DESCRIPTION	MATERIAL	QTY
------	-----------	-------------	----------	-----

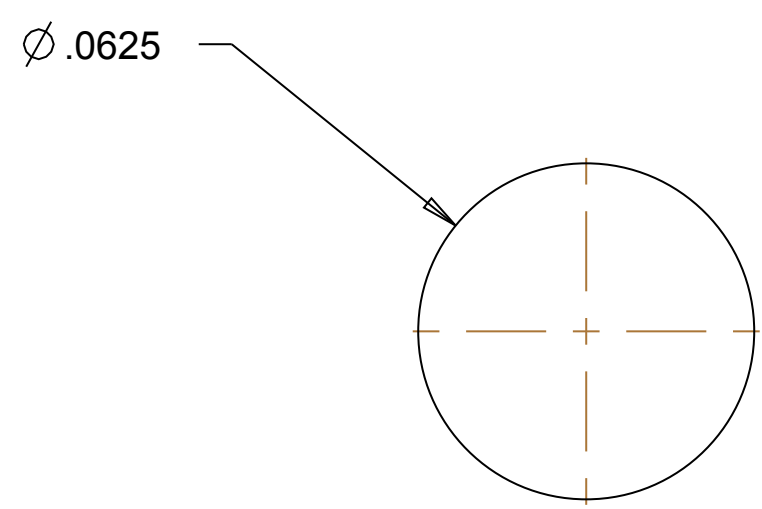
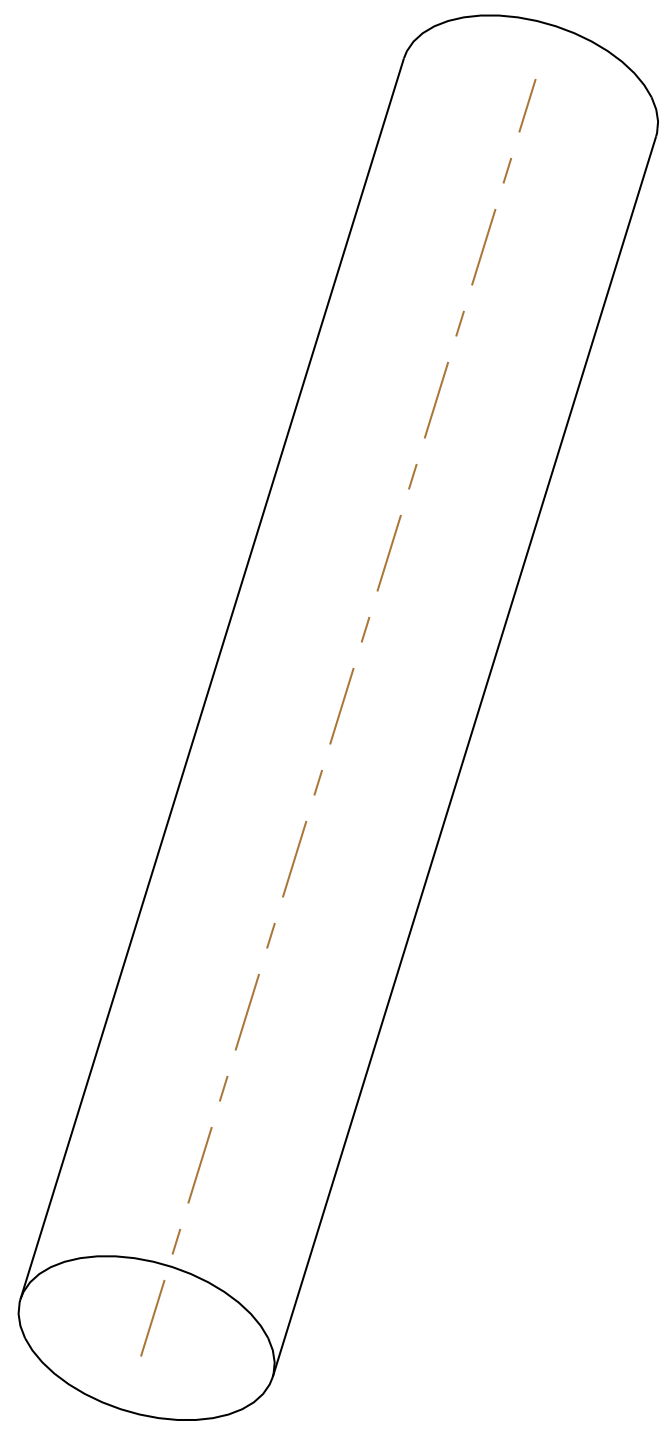

Ø .0625

SCALE 28.000

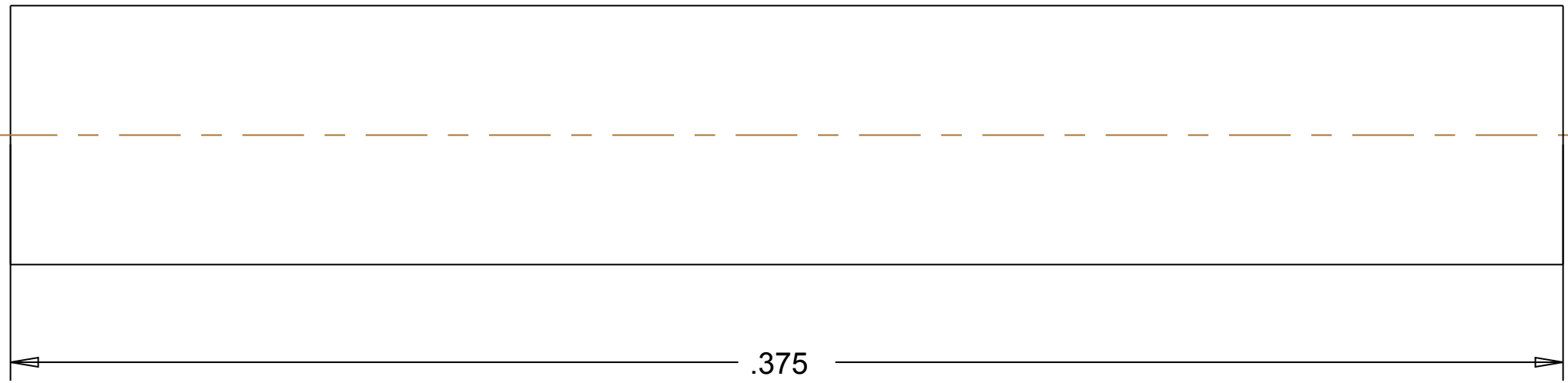

.375

ITEM	PT NUMBER	DESCRIPTION	MATERIAL	QTY
------	-----------	-------------	----------	-----