

# **Pro/ENGINEER Wildfire 2.0**

## **Advanced Tutorial**

**By: David S. DeWolf**

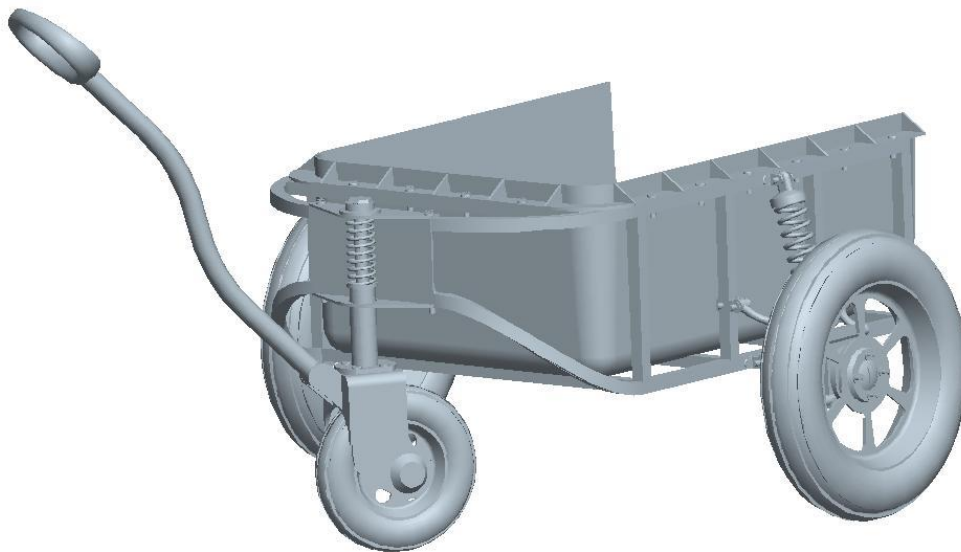

# Table of Contents

<b>2</b>	Helical and Variable Section Sweeps	1
<b>3</b>	Advanced Rounds and Tweaks	13
<b>4</b>	Patterns and Family Tables	18
<b>5</b>	User Defined Features (UDF's)	26
<b>6</b>	Pro/Program and Layers	33
<b>7</b>	Advanced Drawing Functions	37
<b>8</b>	Project and Working with Assemblies	47

## LESSON 2 – Helical and Variable Section Sweeps

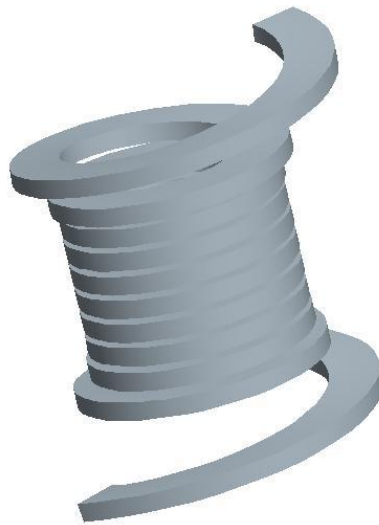

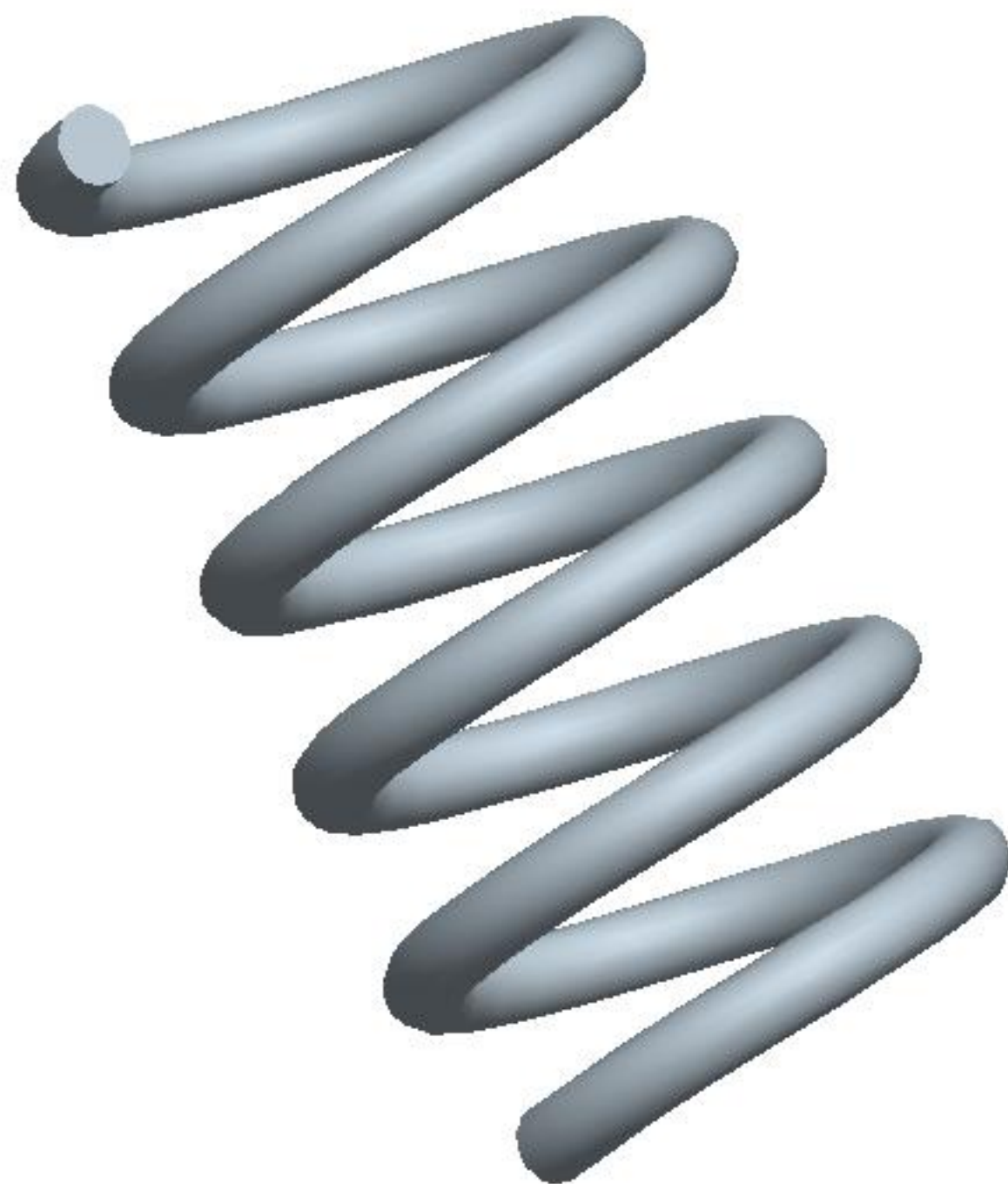

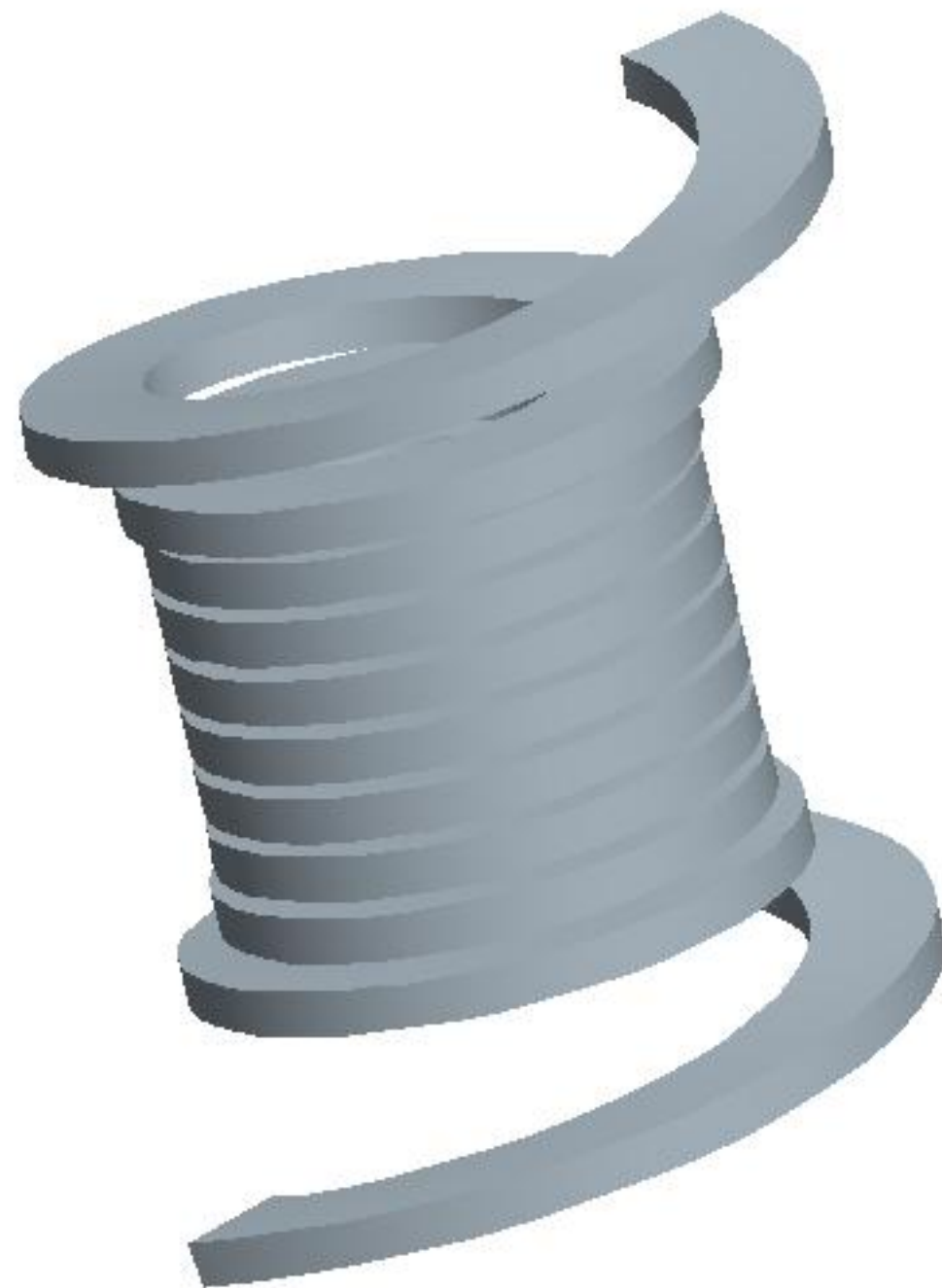

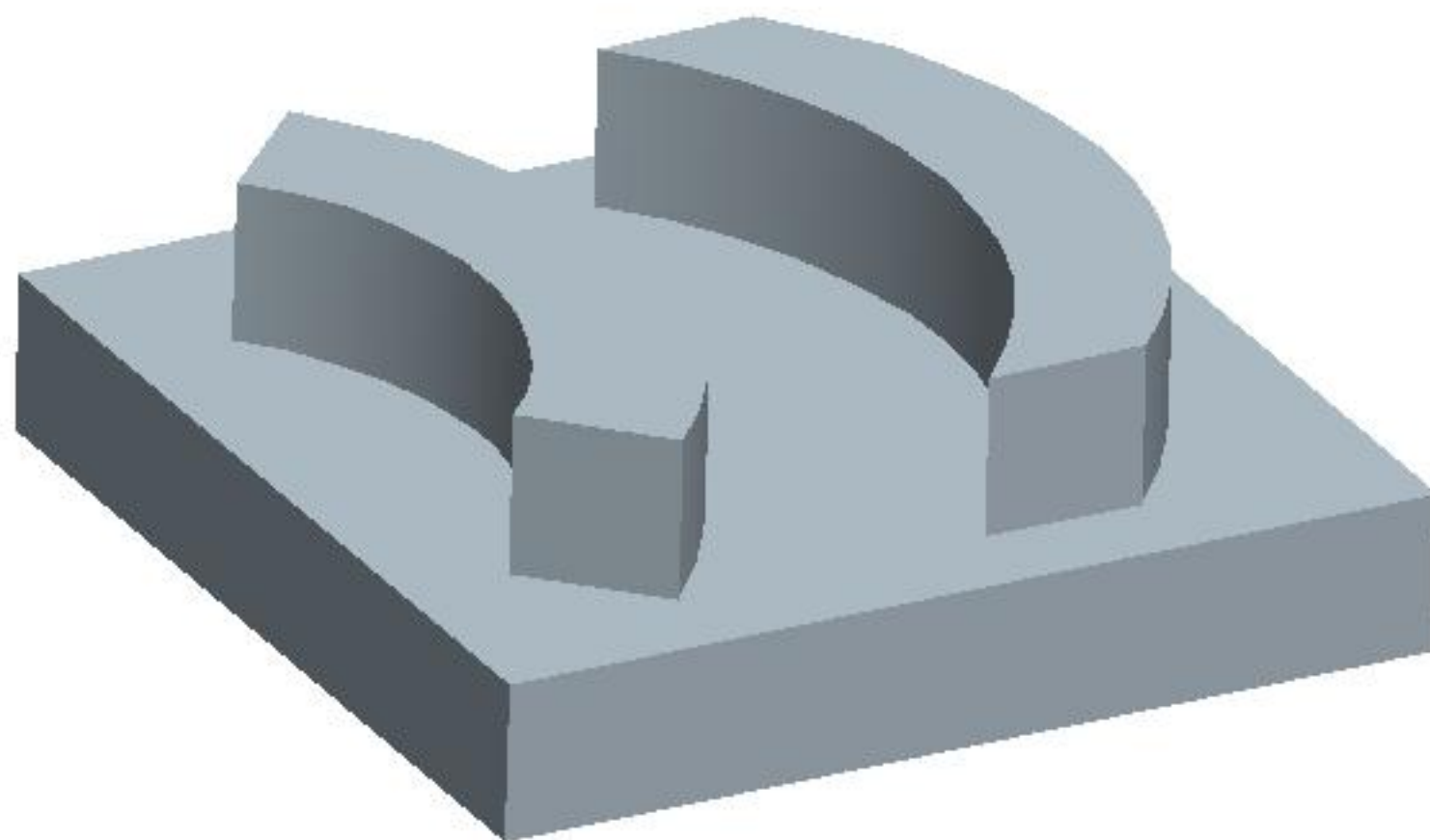

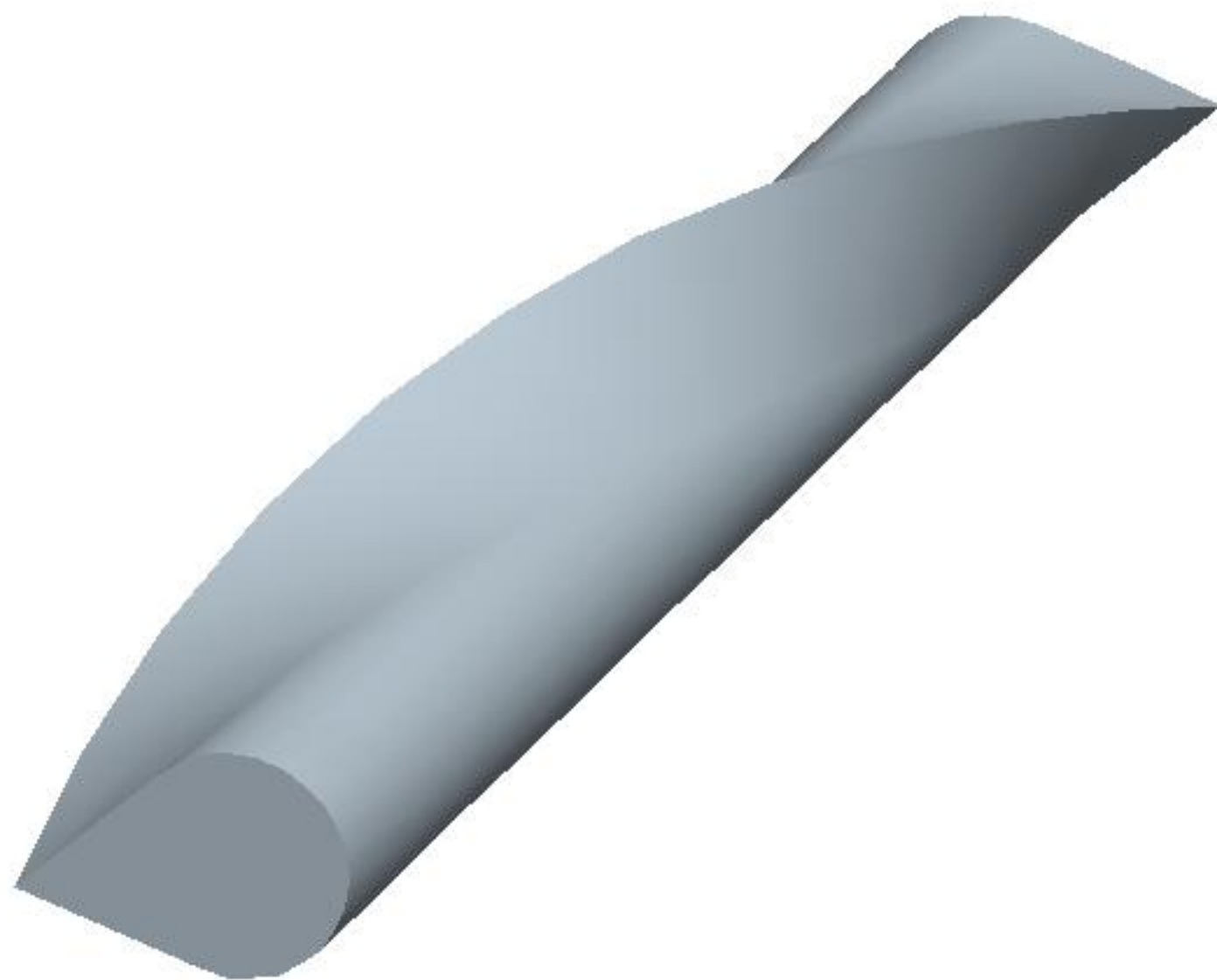

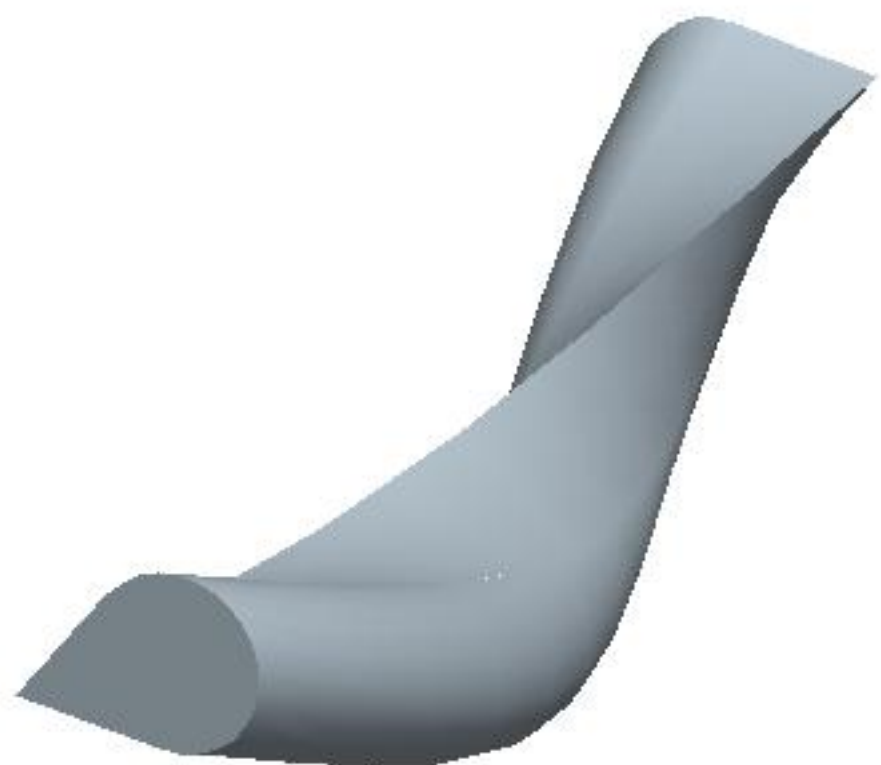



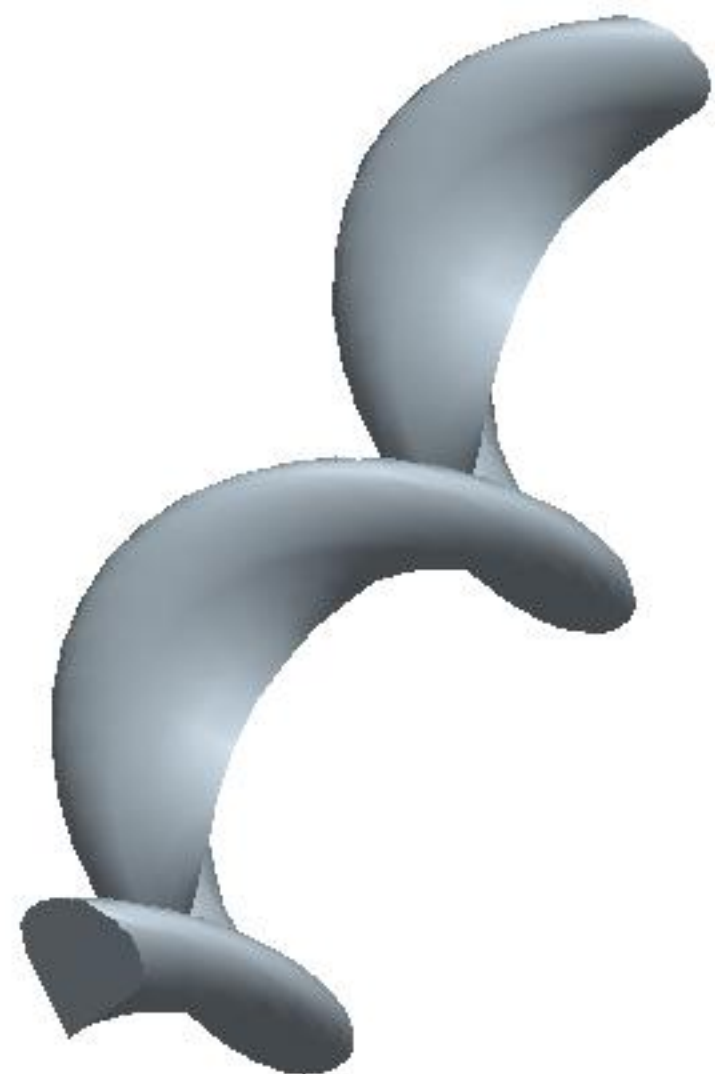

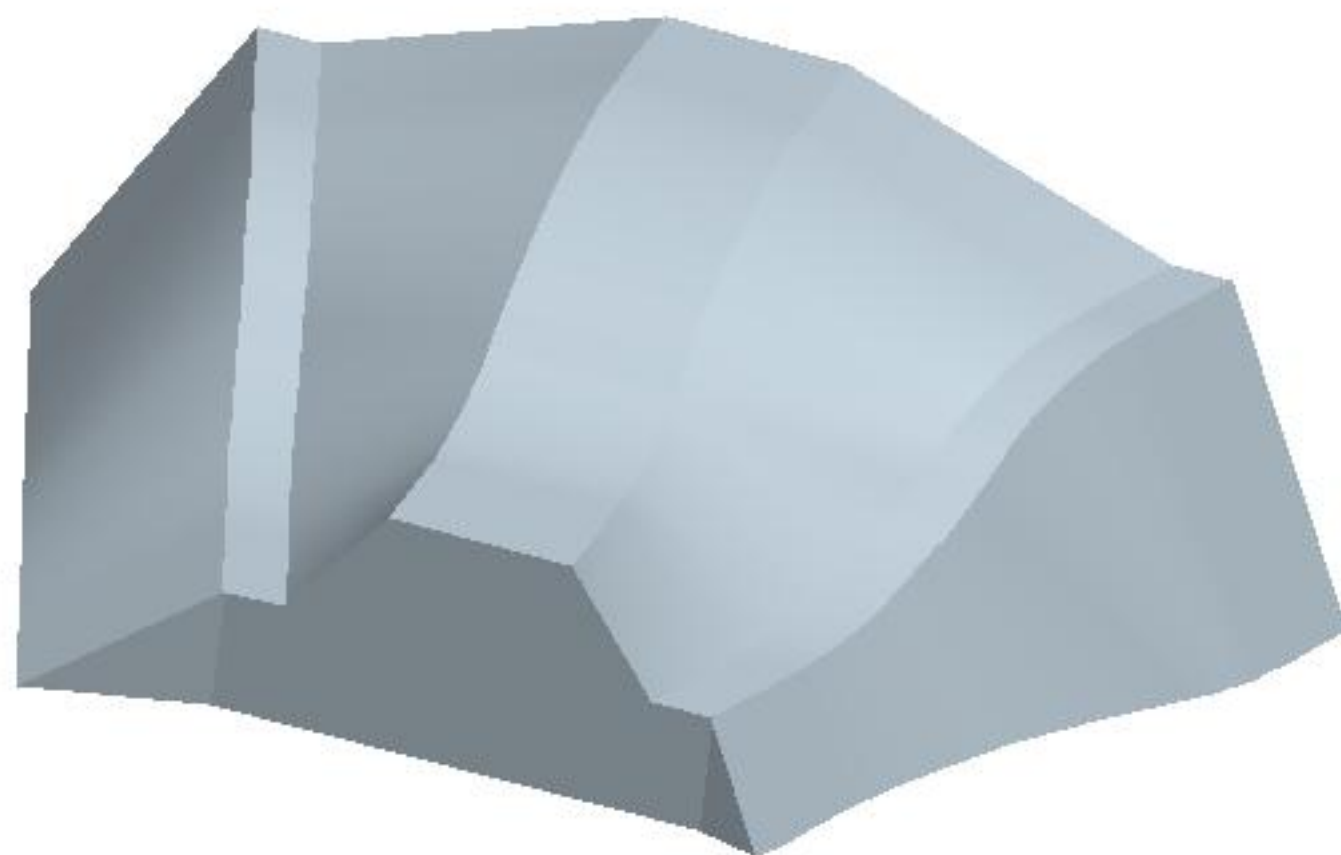

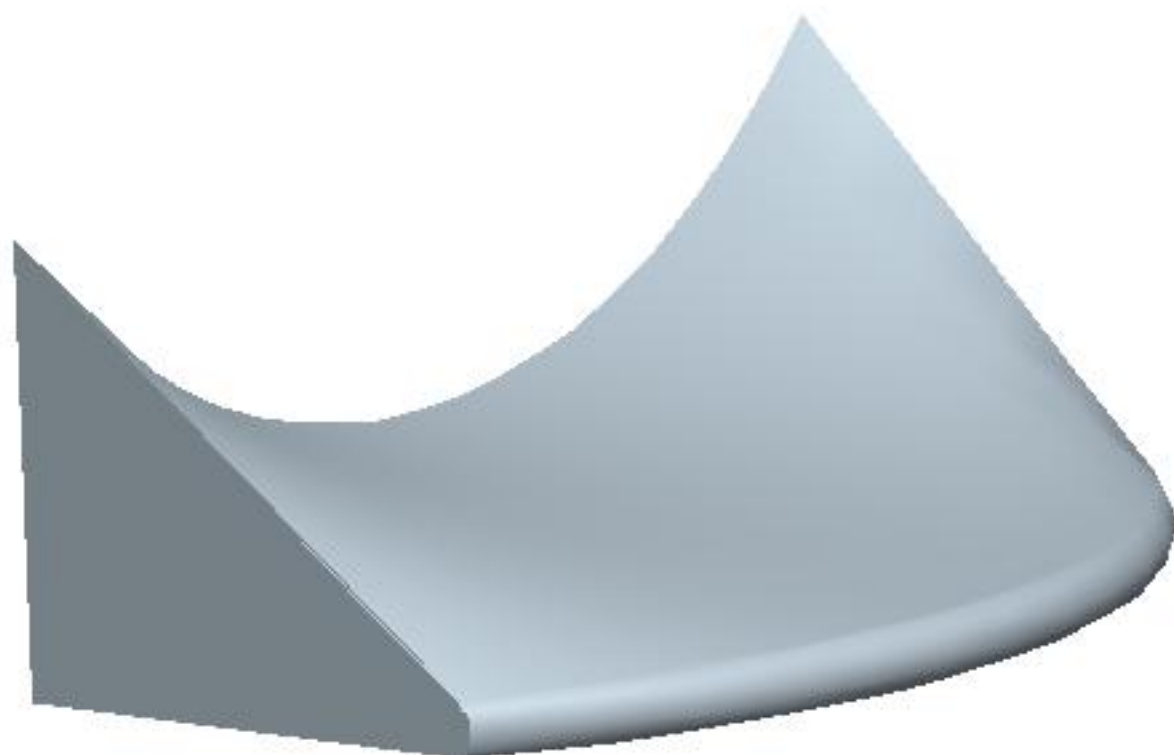

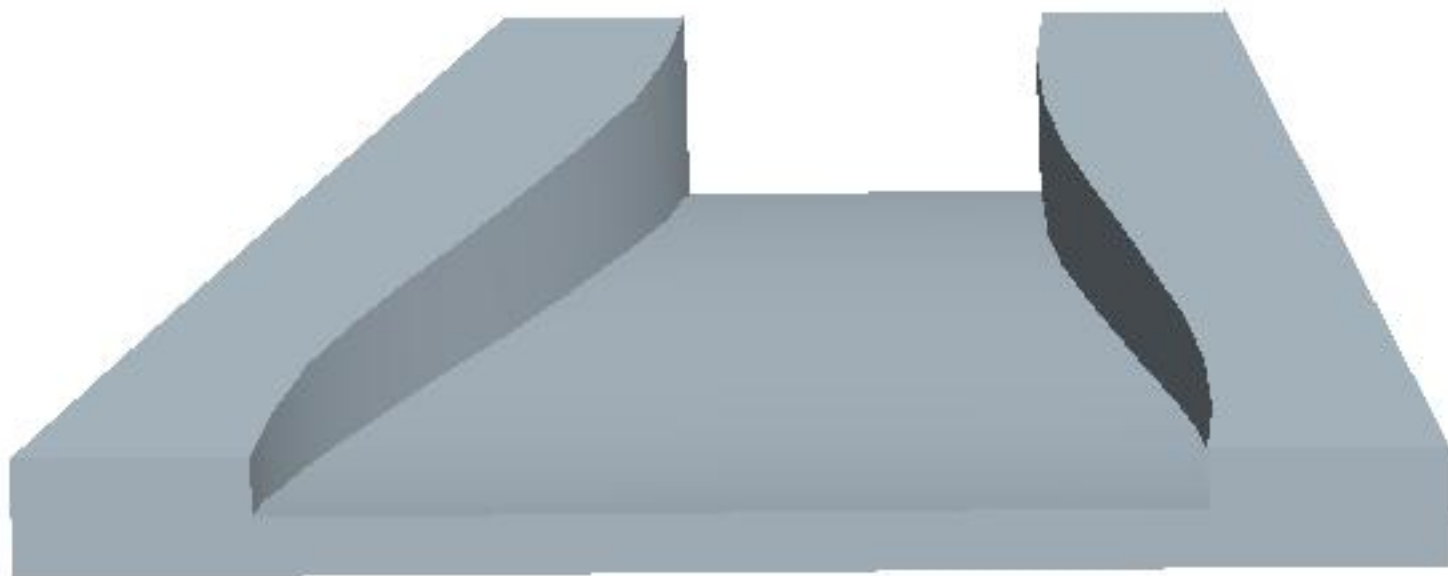

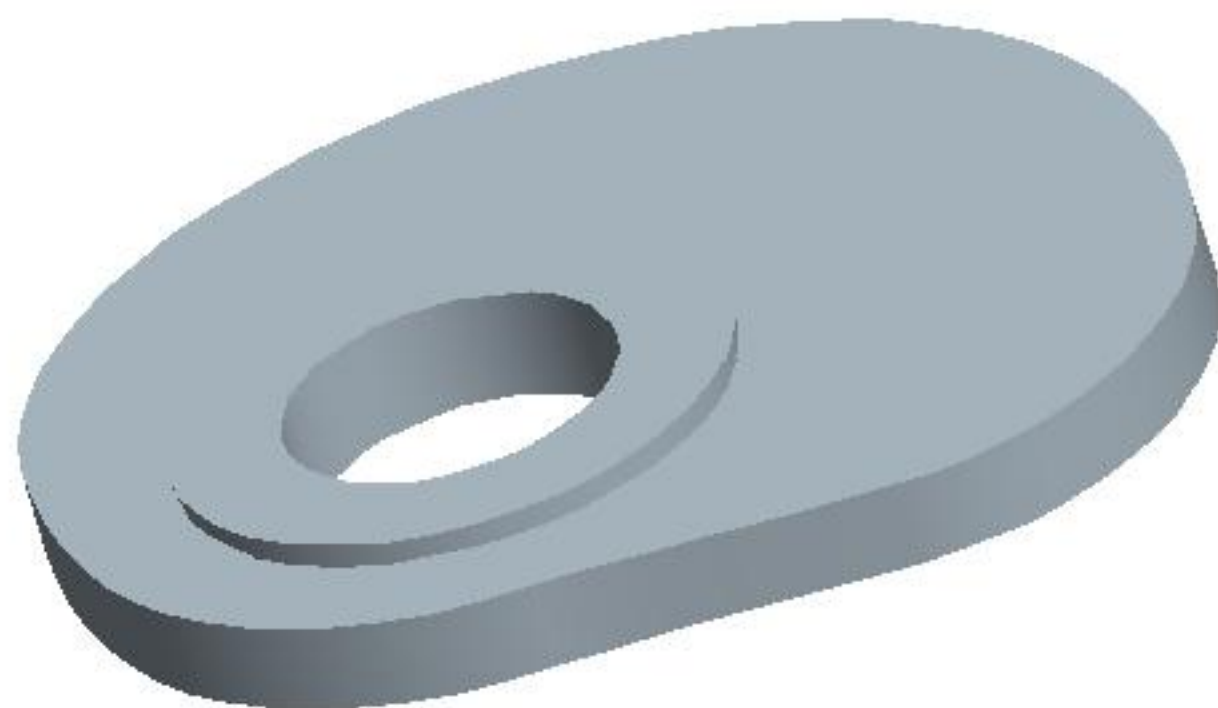

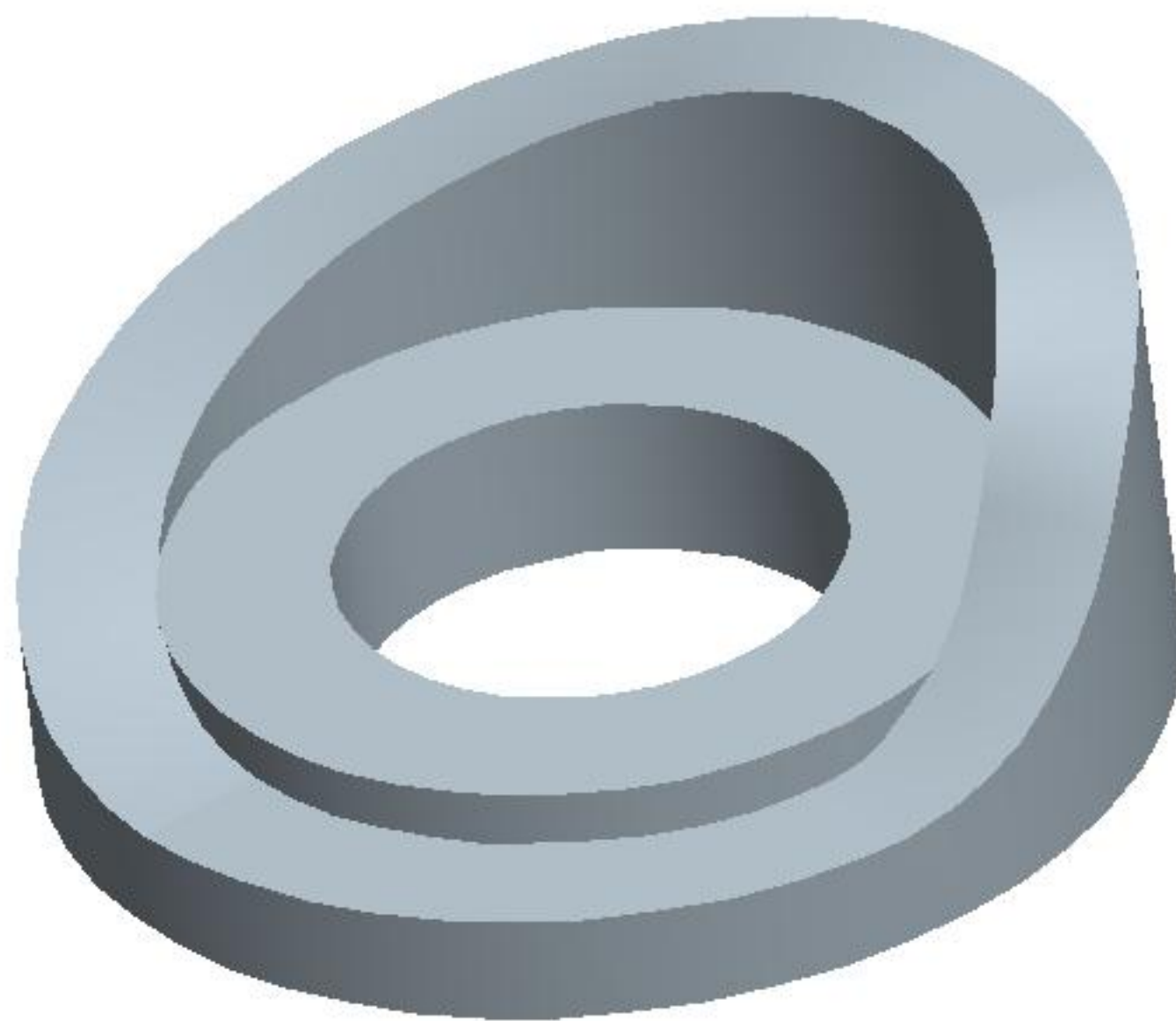

## LESSON 3 – Advanced Rounds and Tweaks

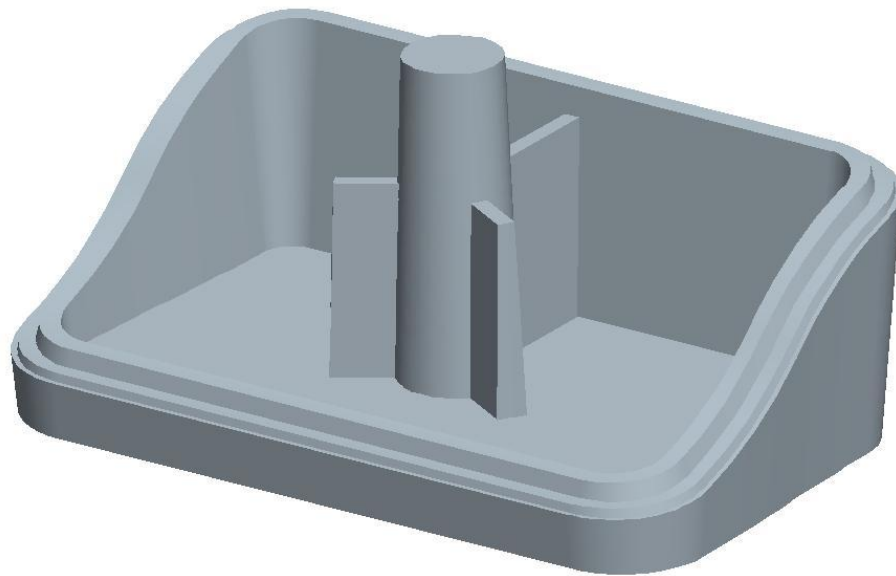

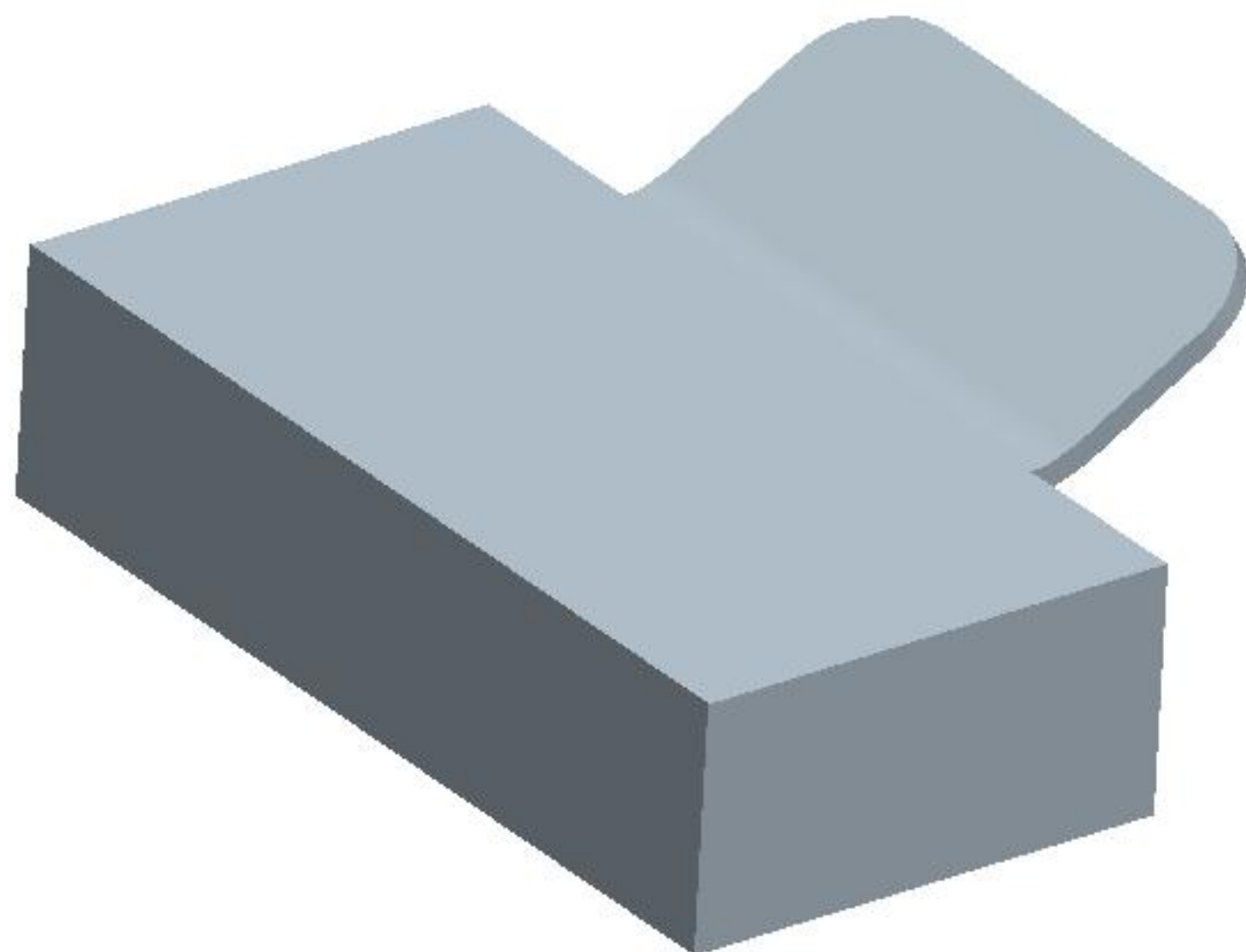



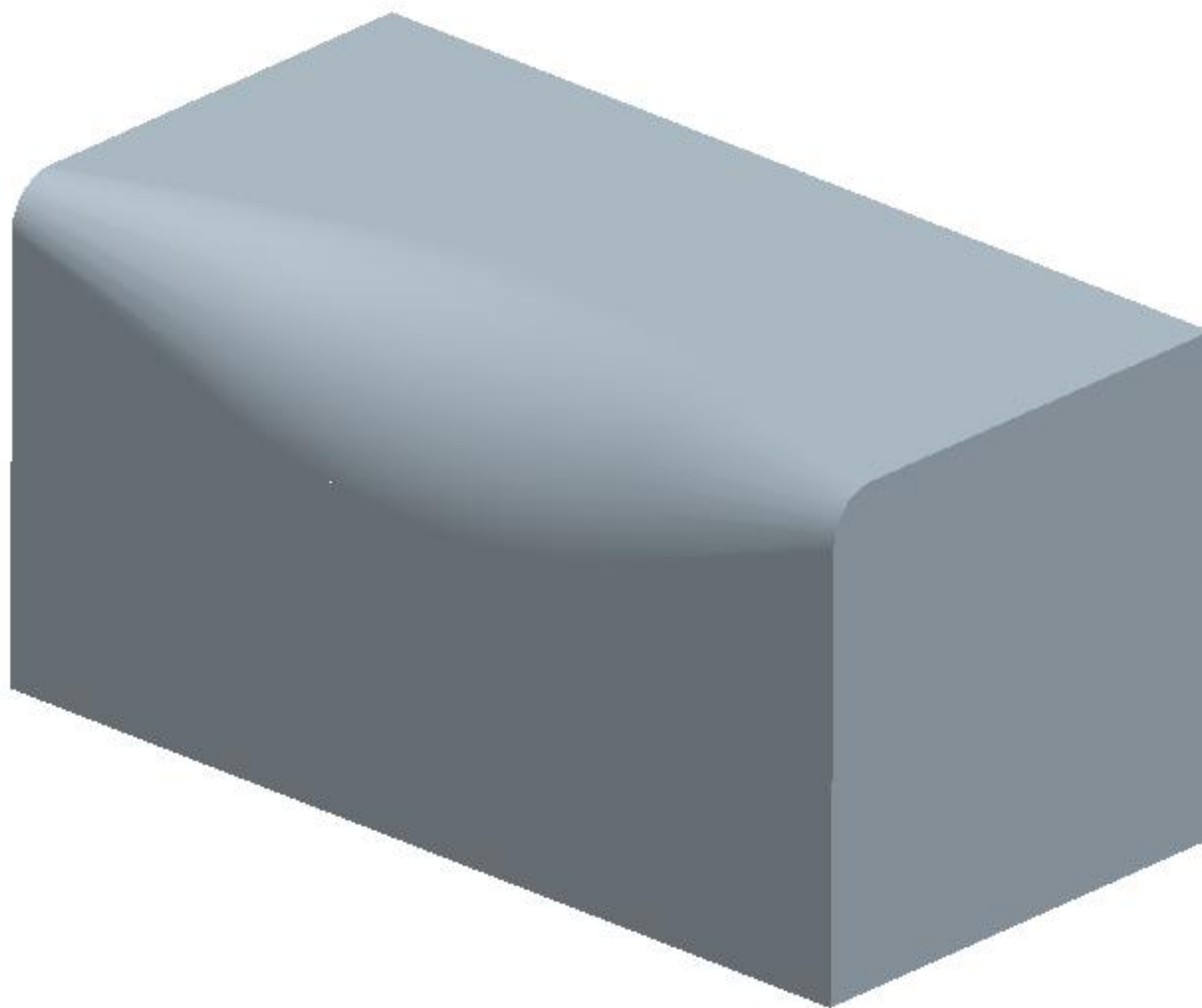

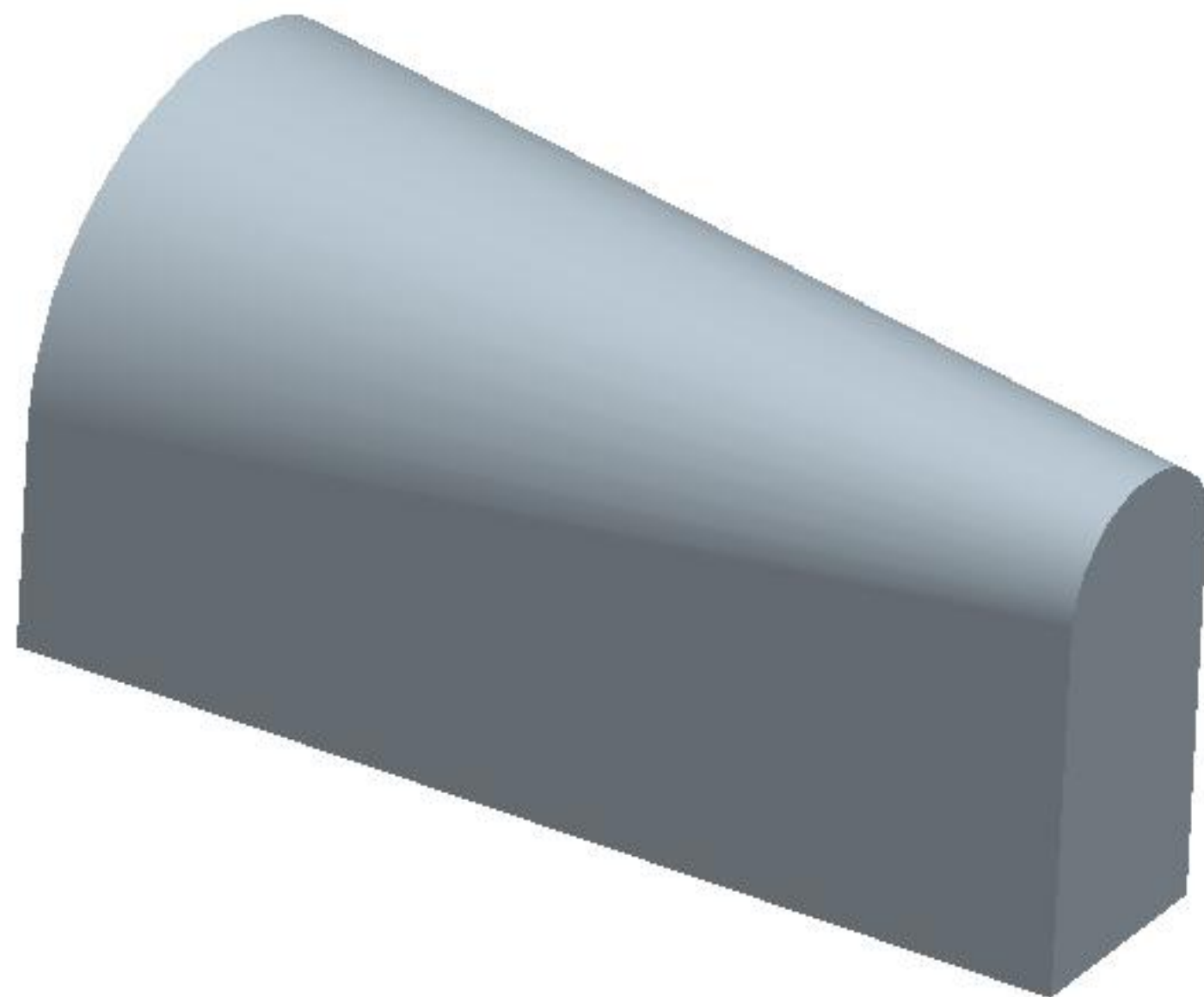

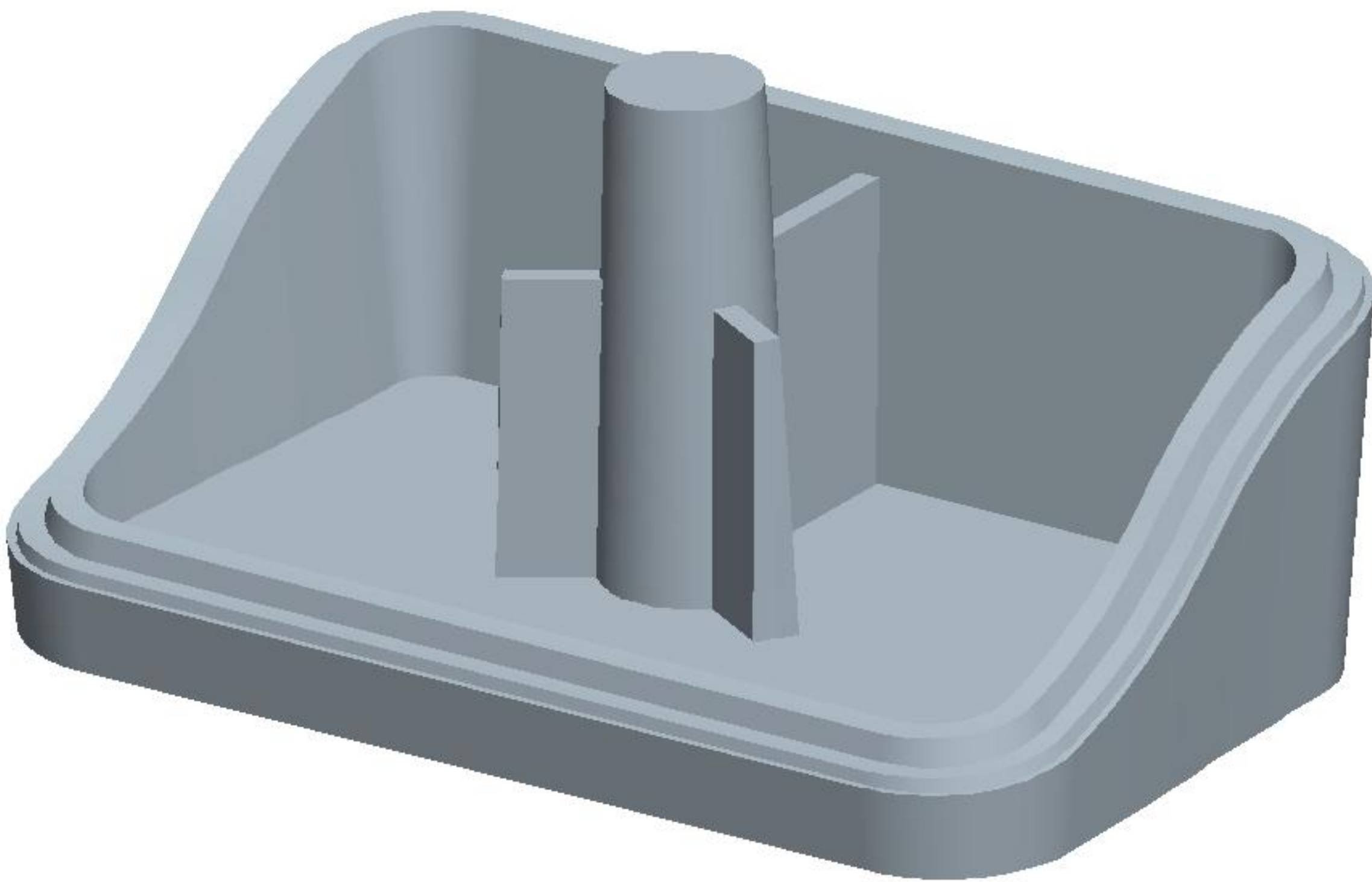

## LESSON 4 – Patterns and Family Tables

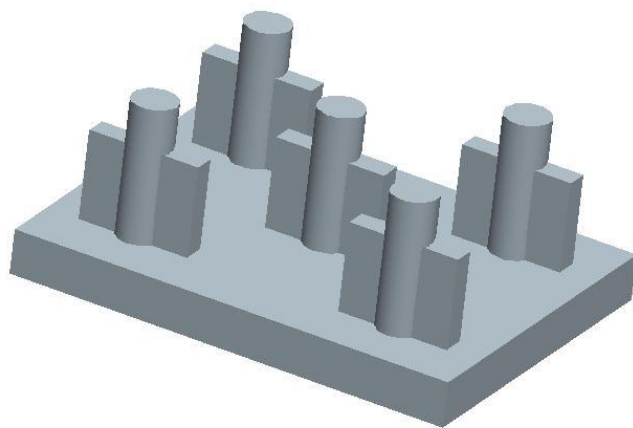

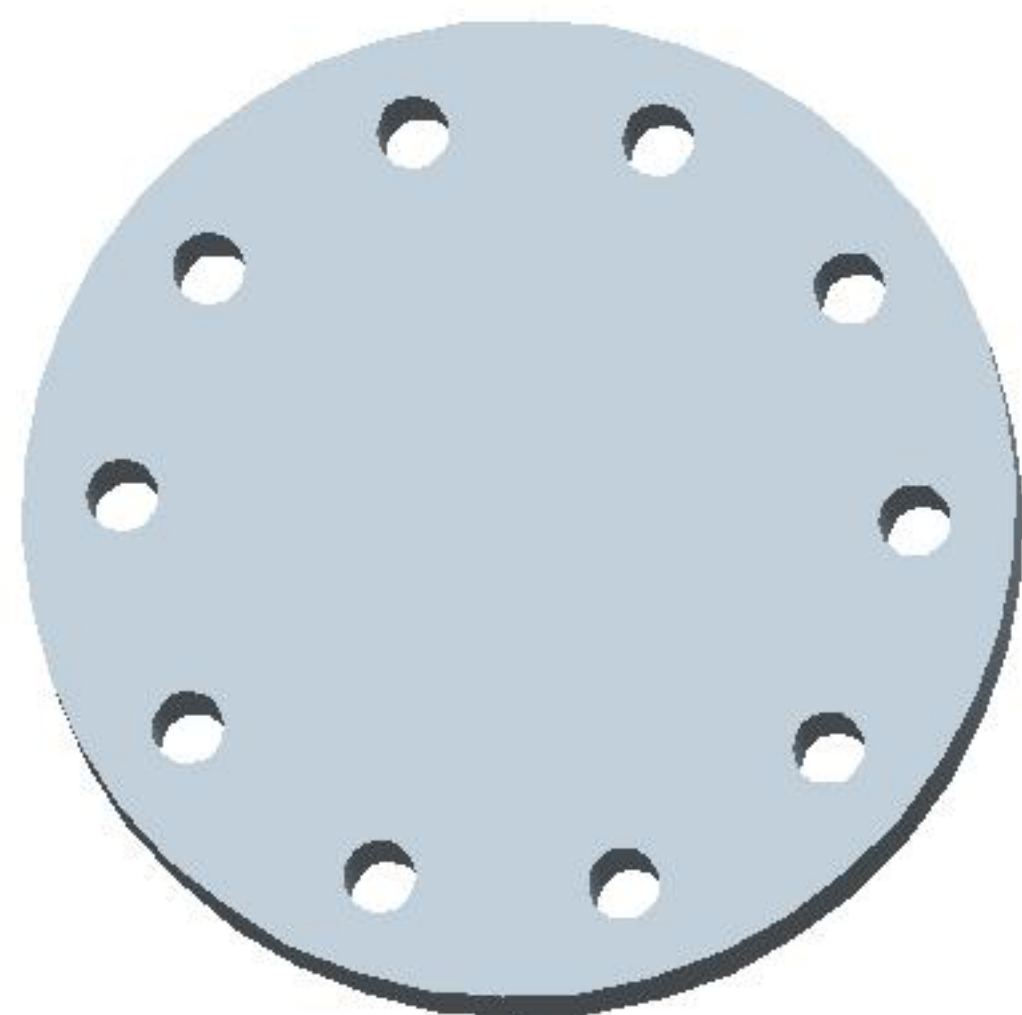

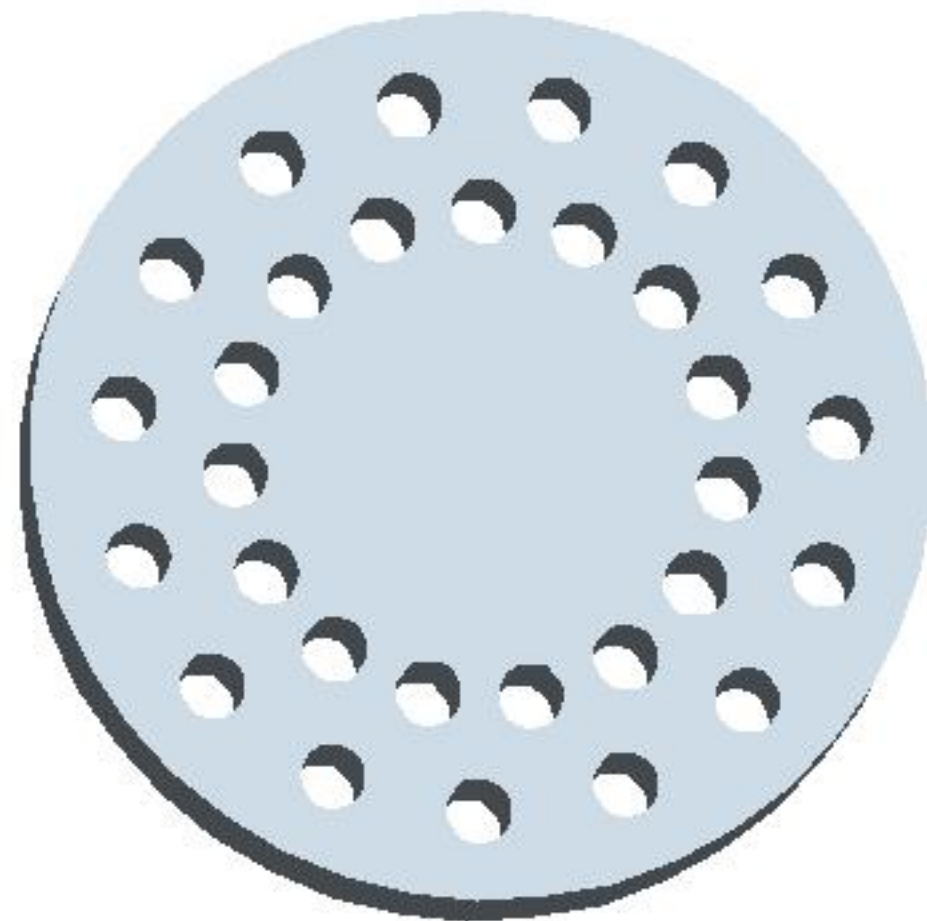

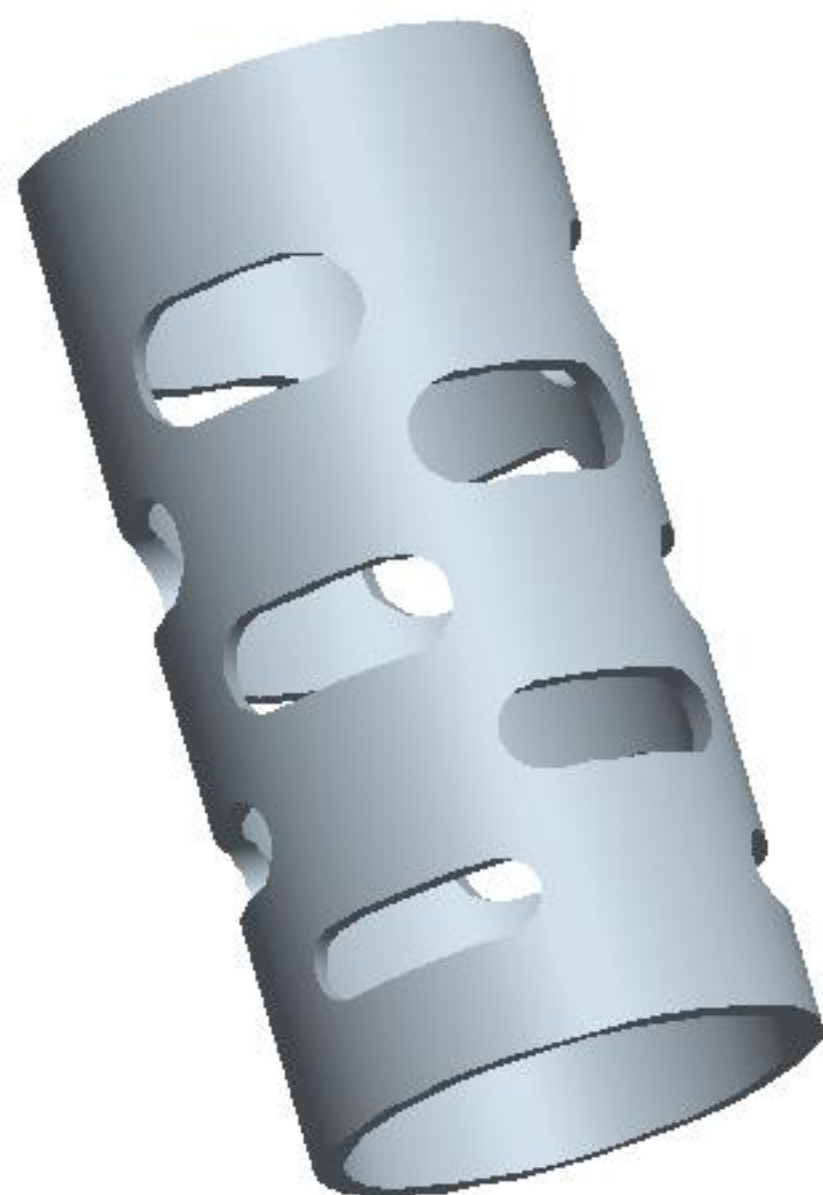

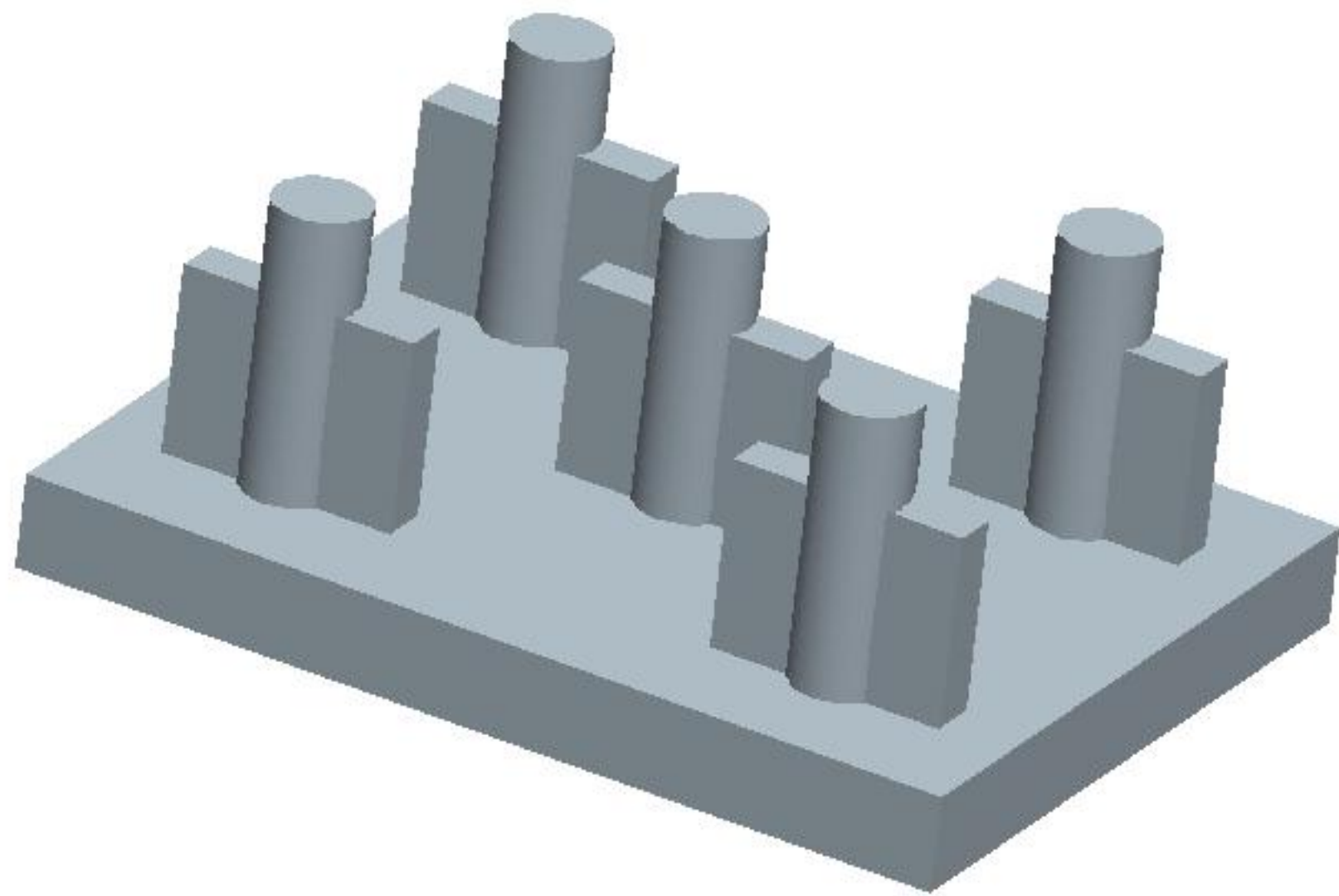



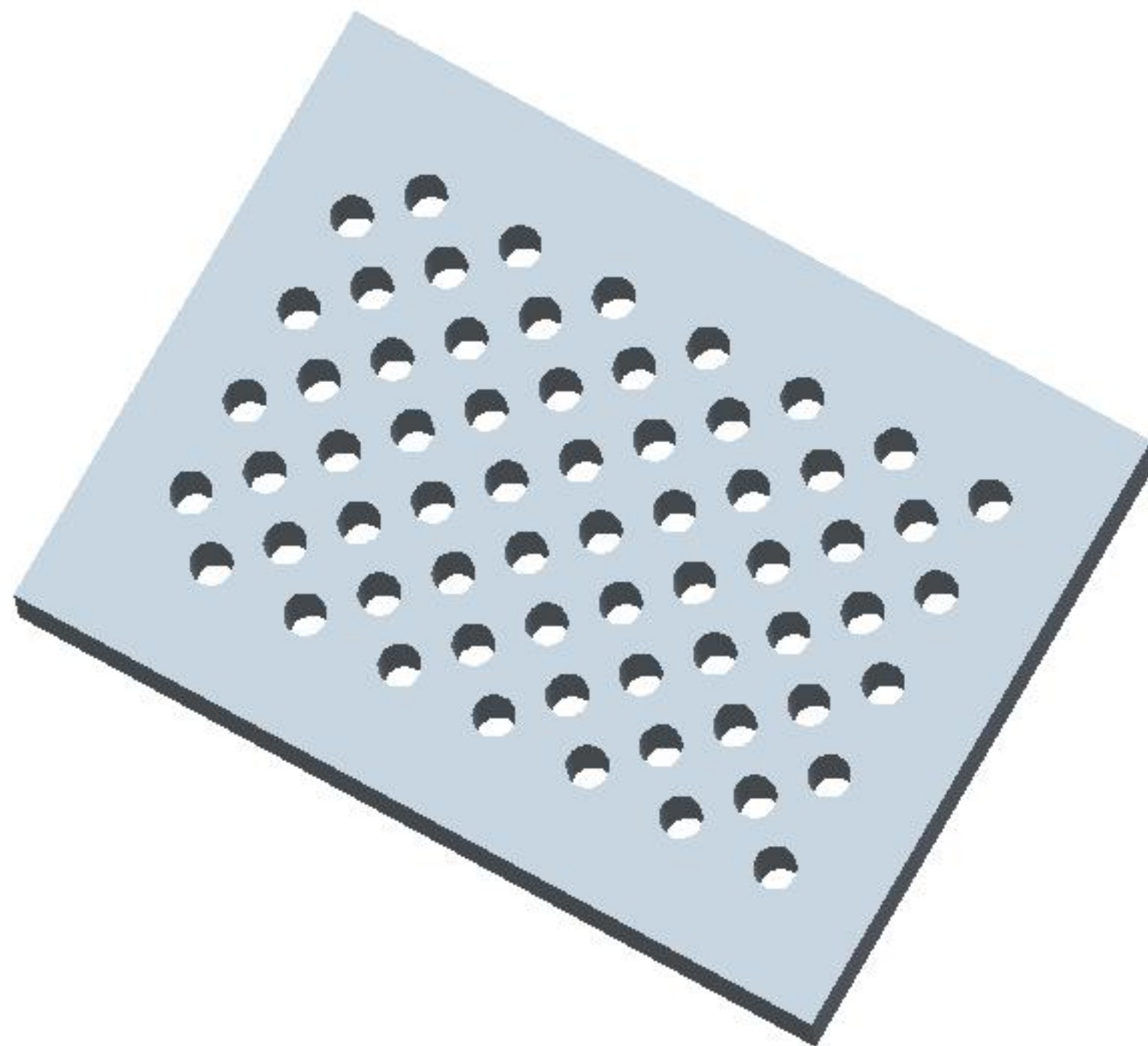

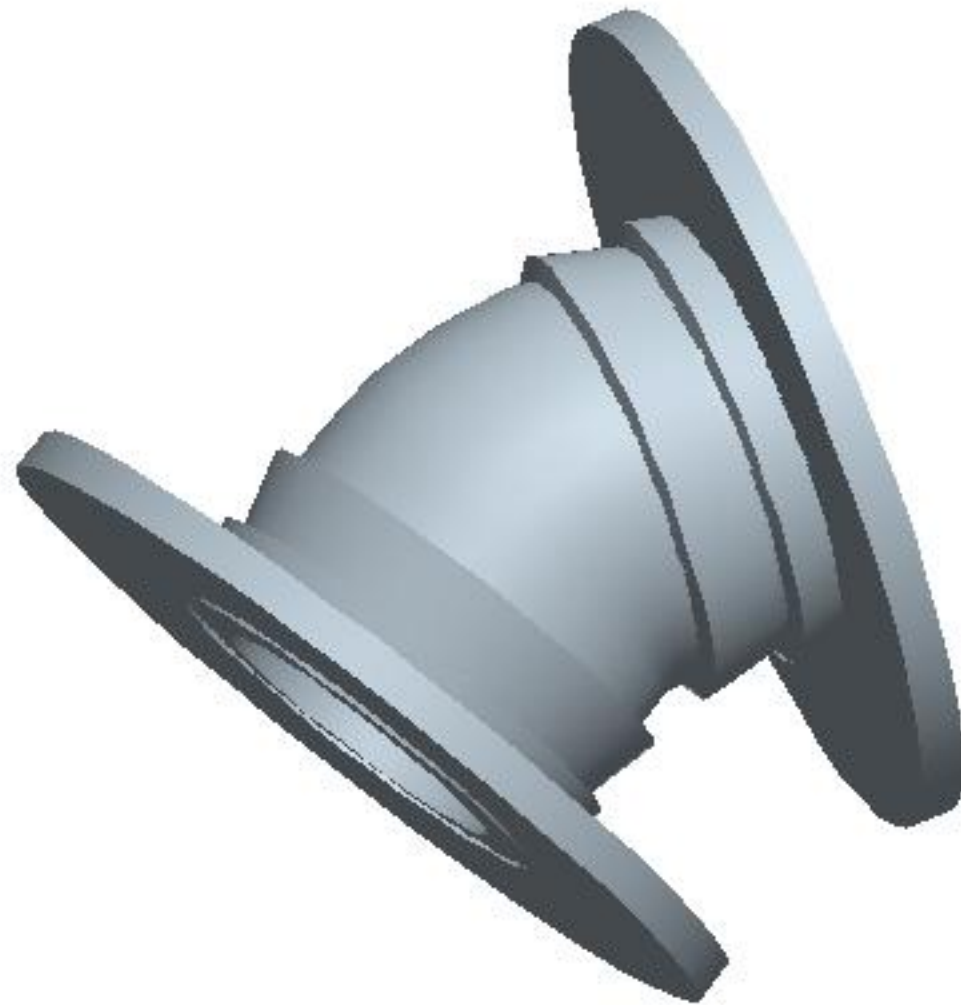

INSTANCE: GENERIC



INSTANCE: E-30-20-H

## LESSON 5 – User Defined Features (UDF's)

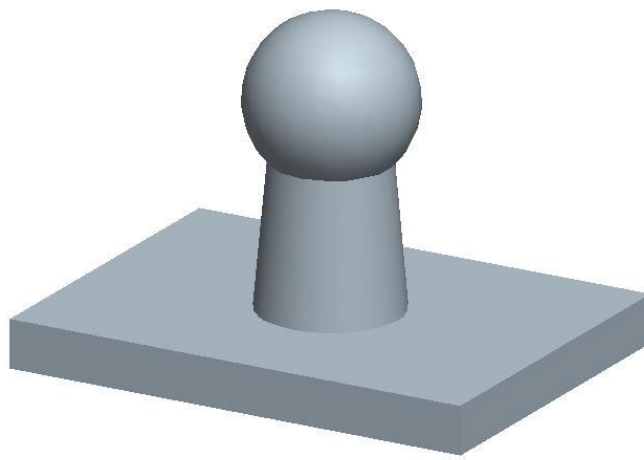

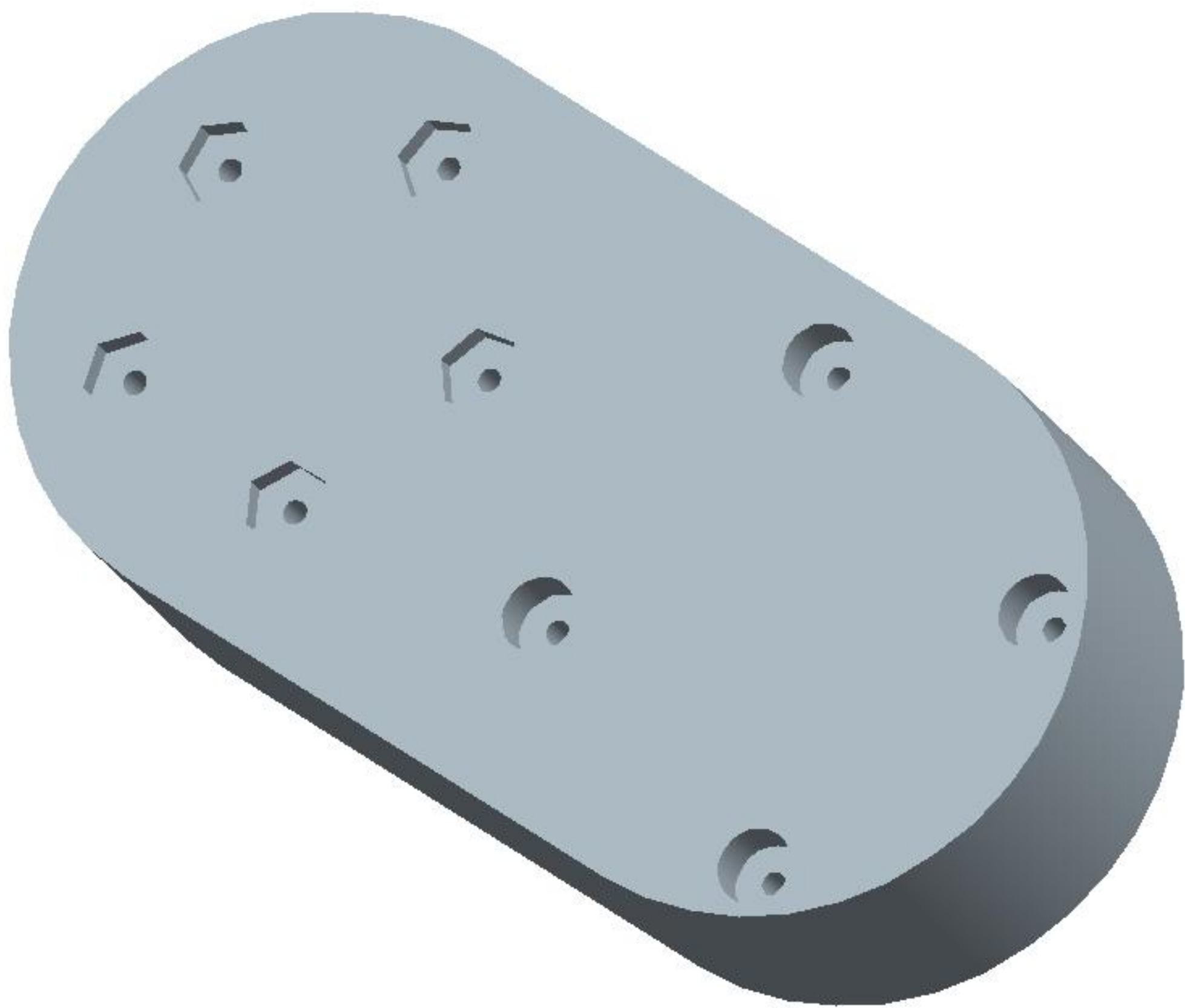

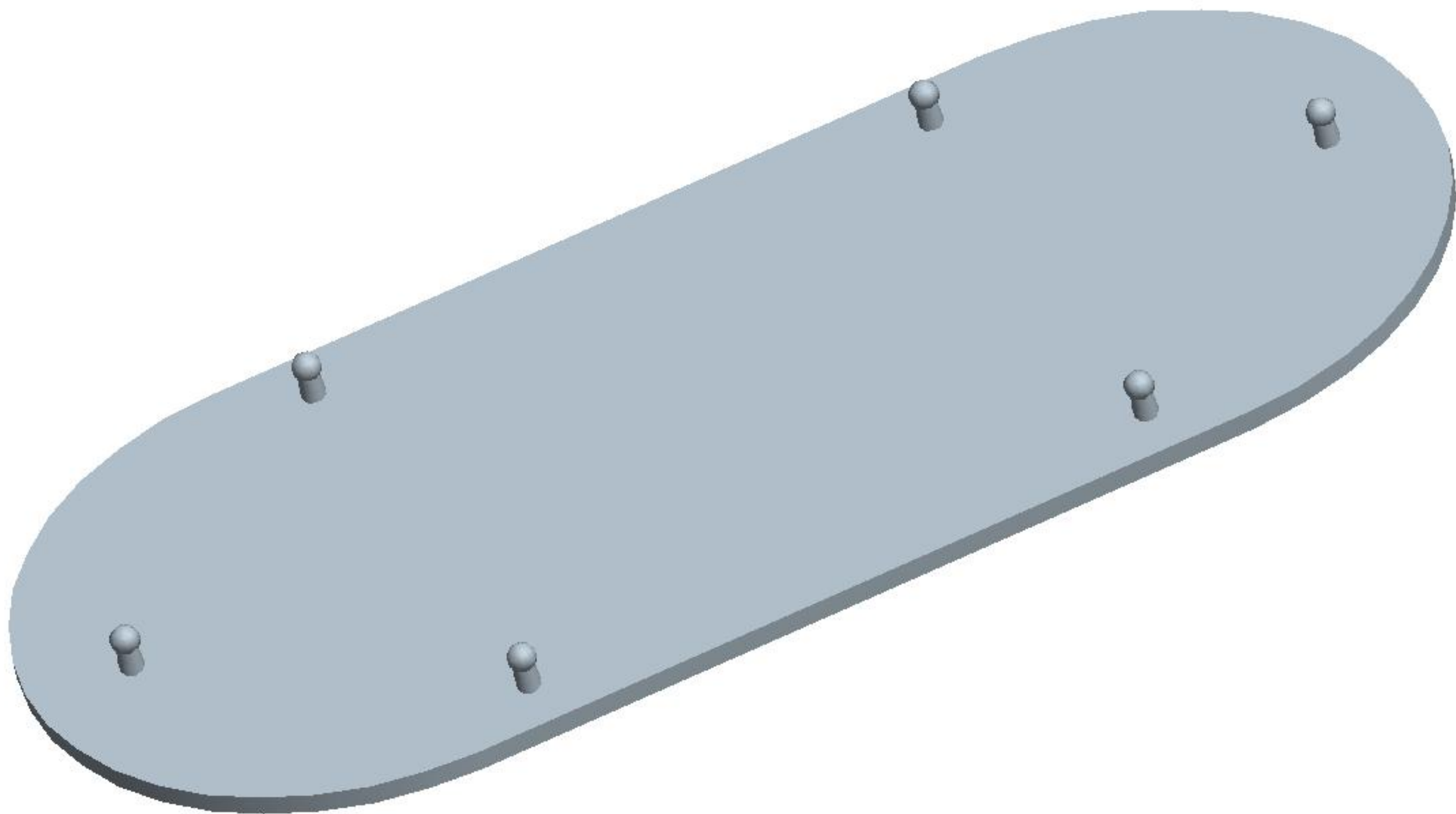

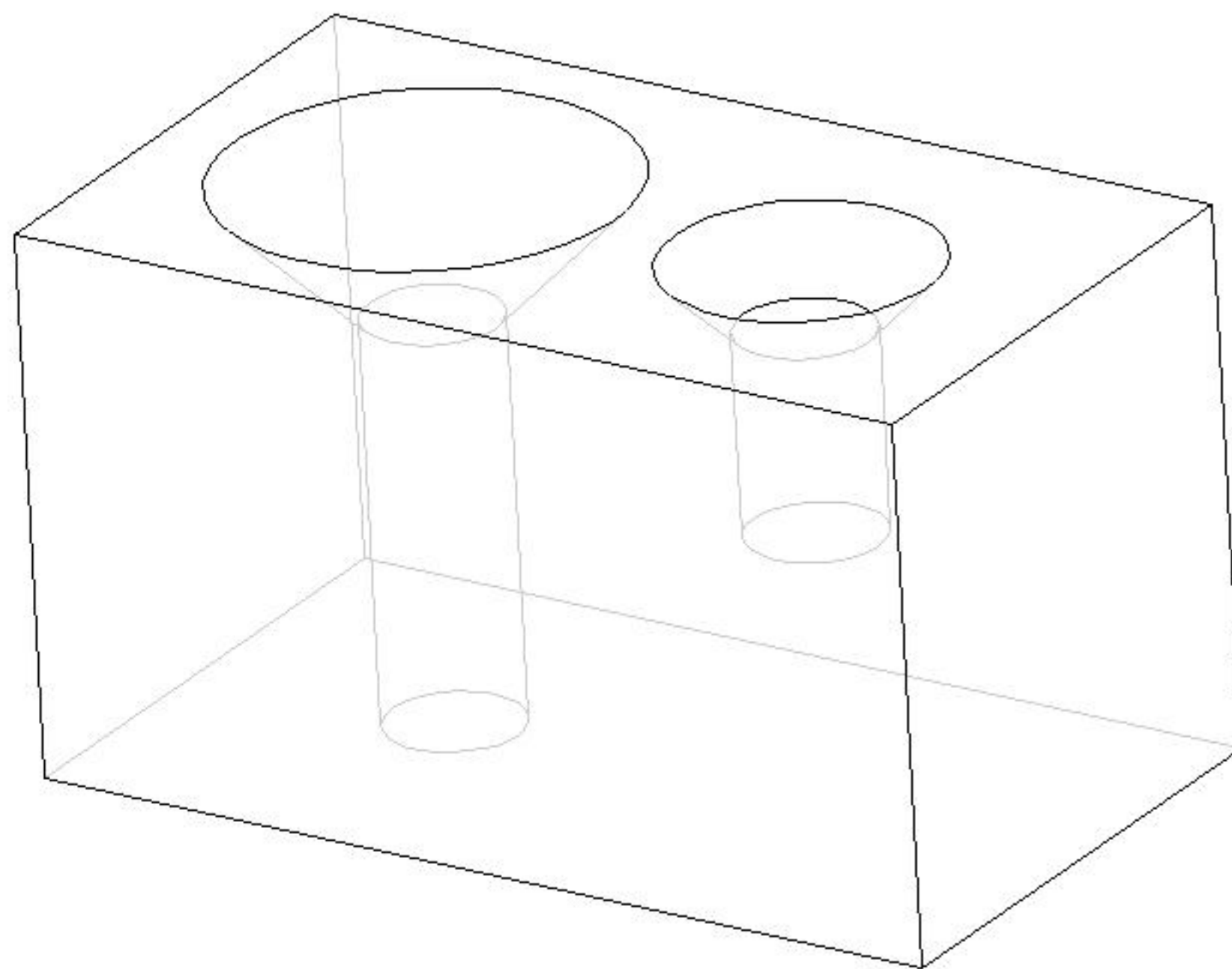

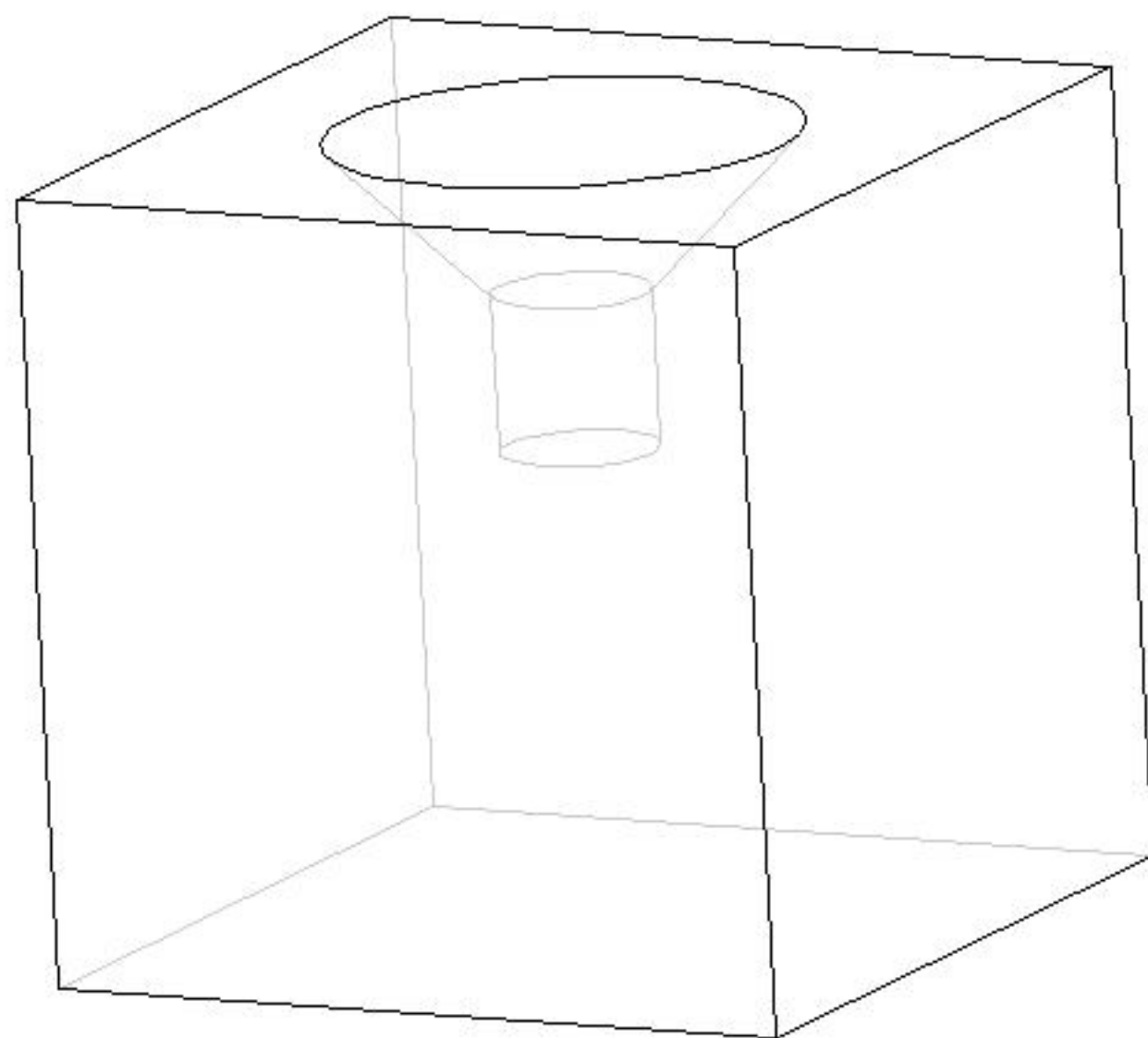



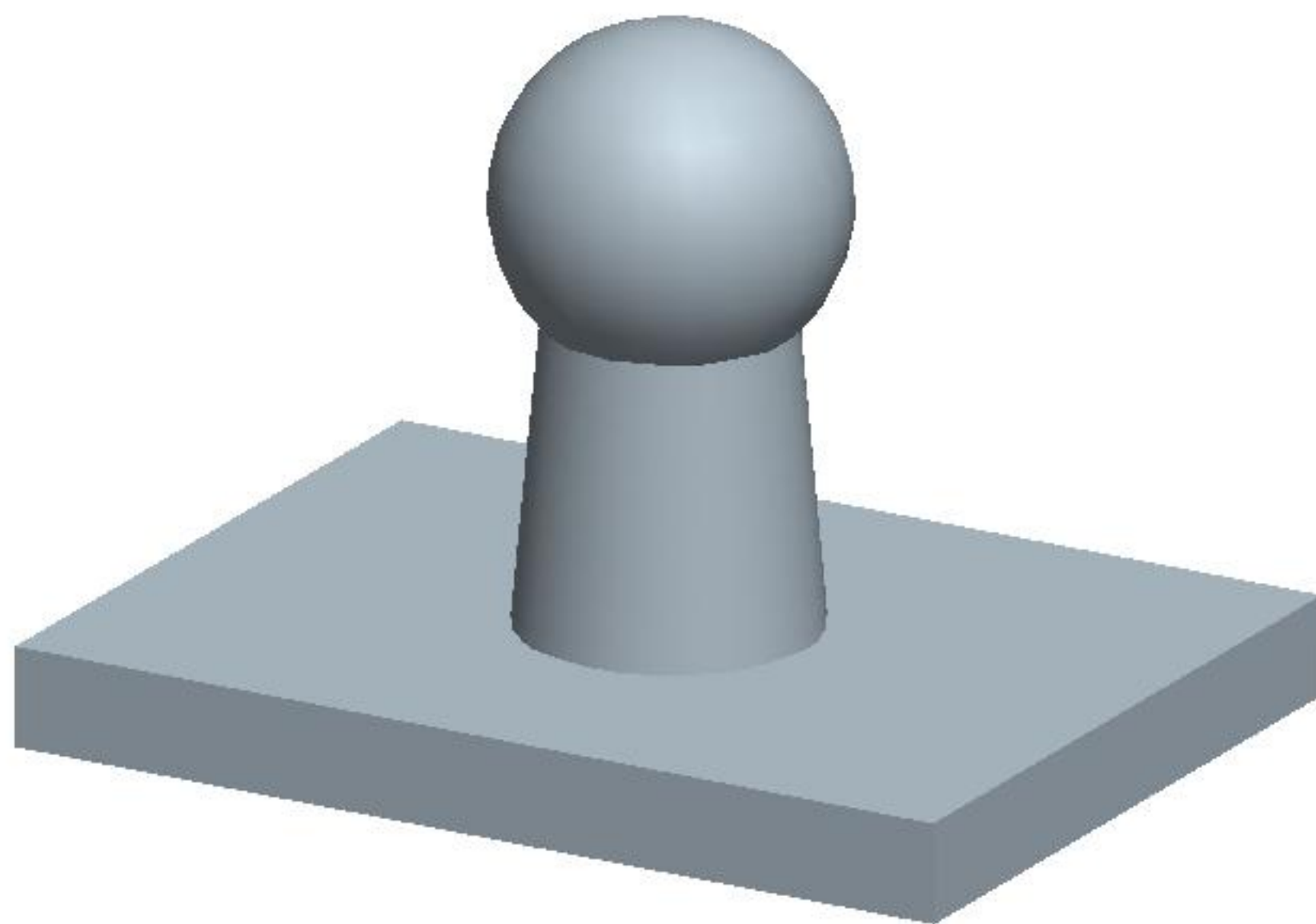

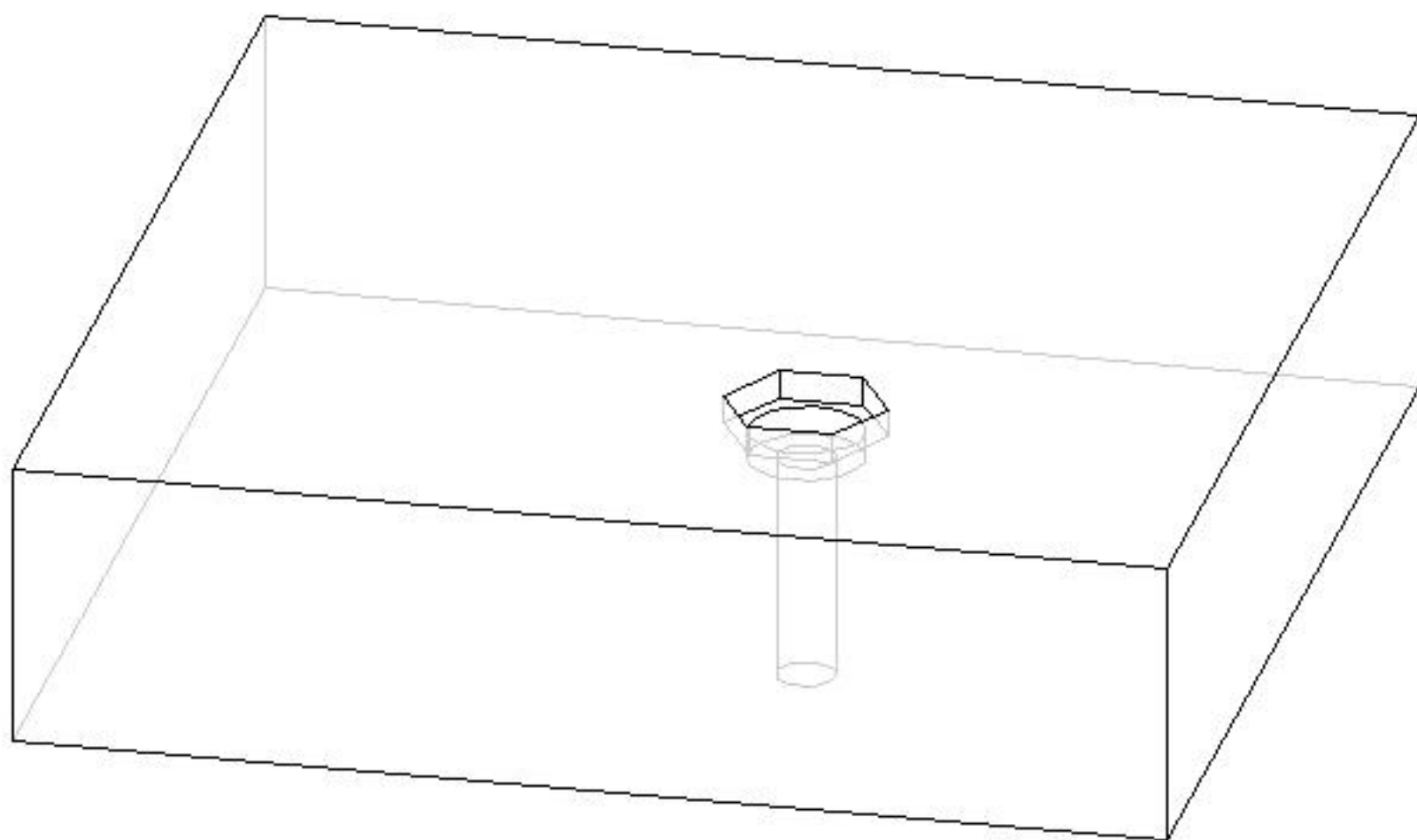

## LESSON 6 – Pro/Program and Layers

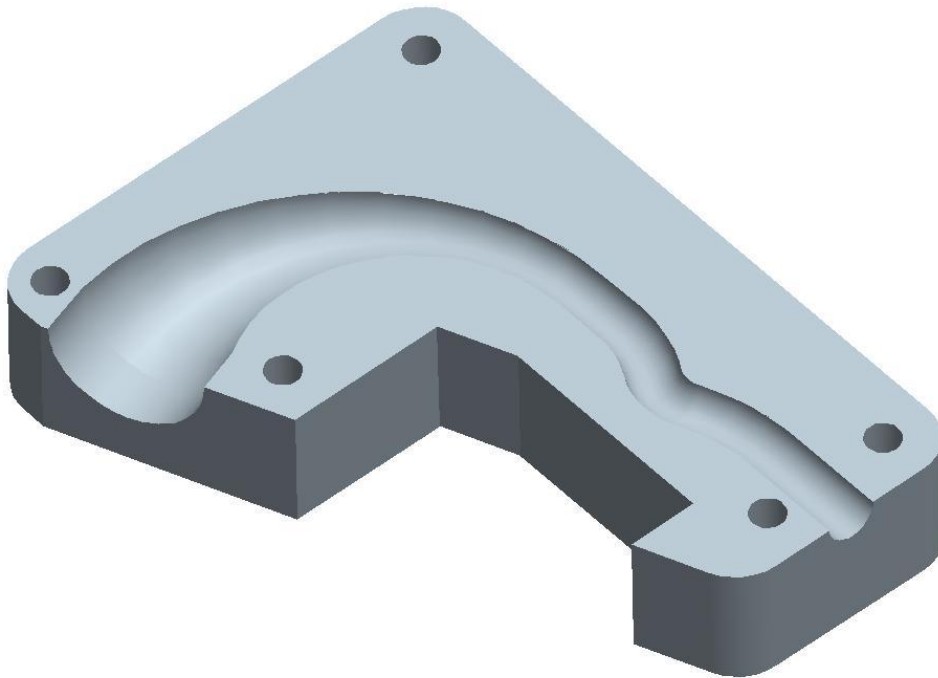

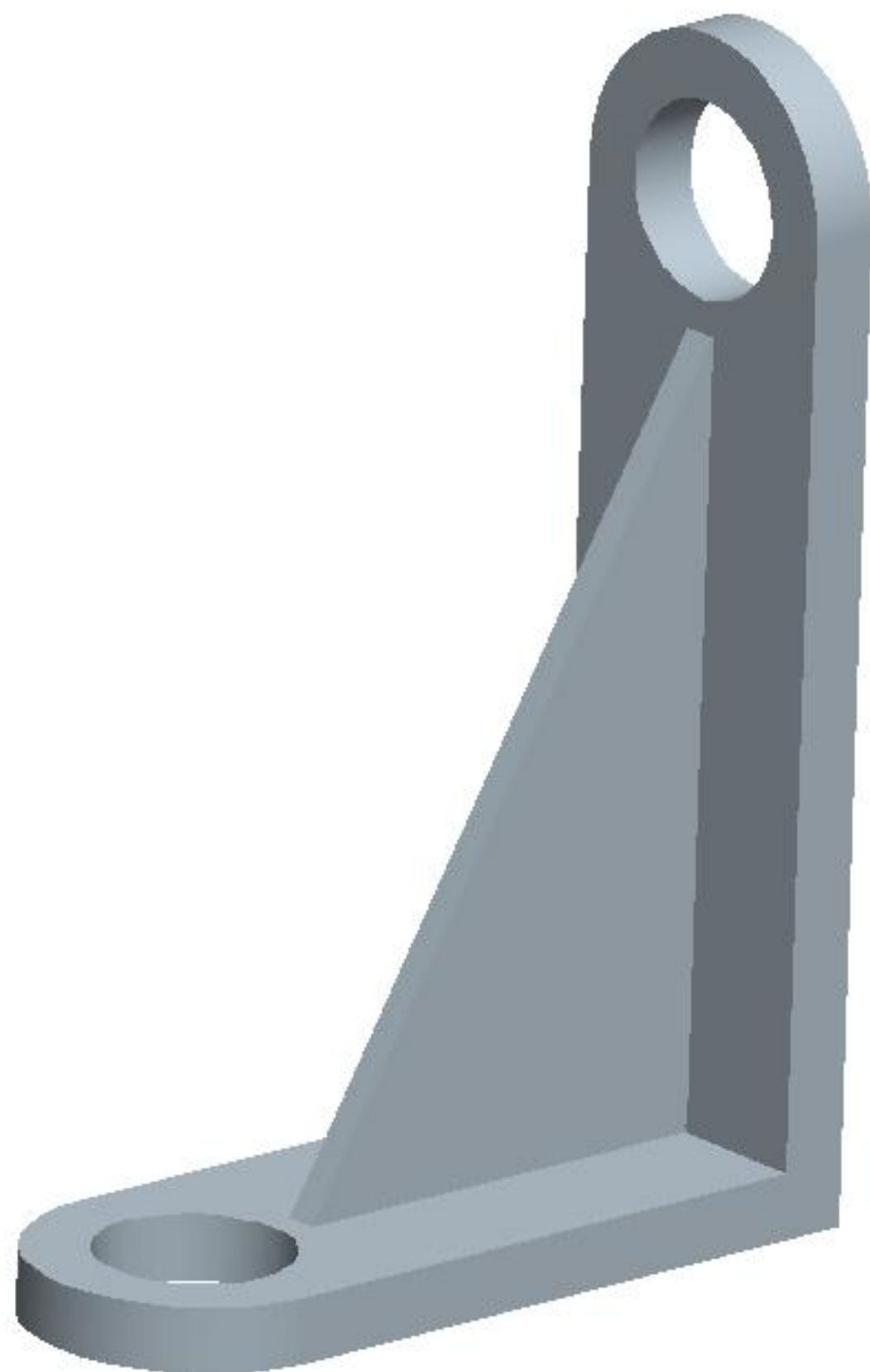

INSTANCE: B3020-6-R1

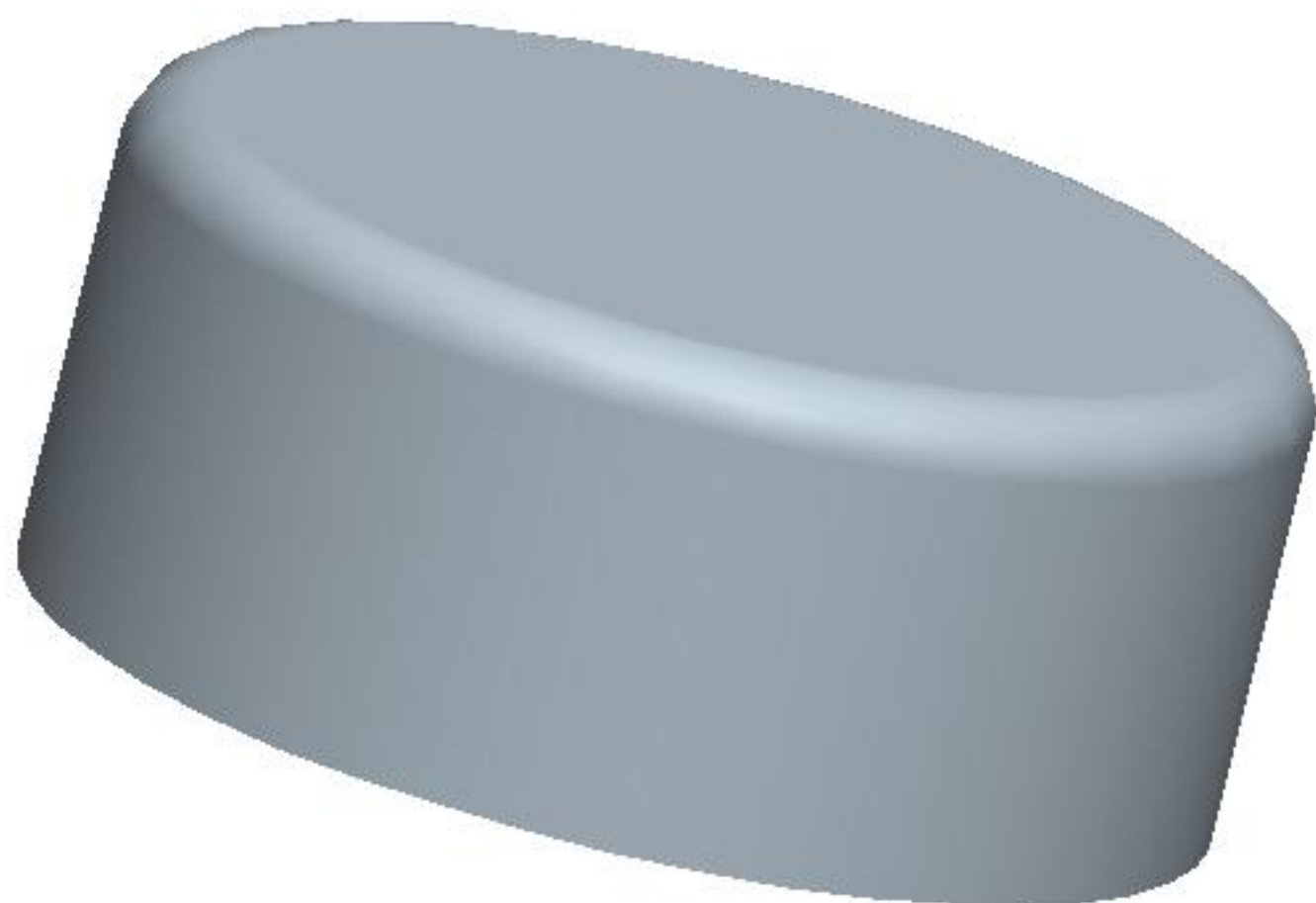

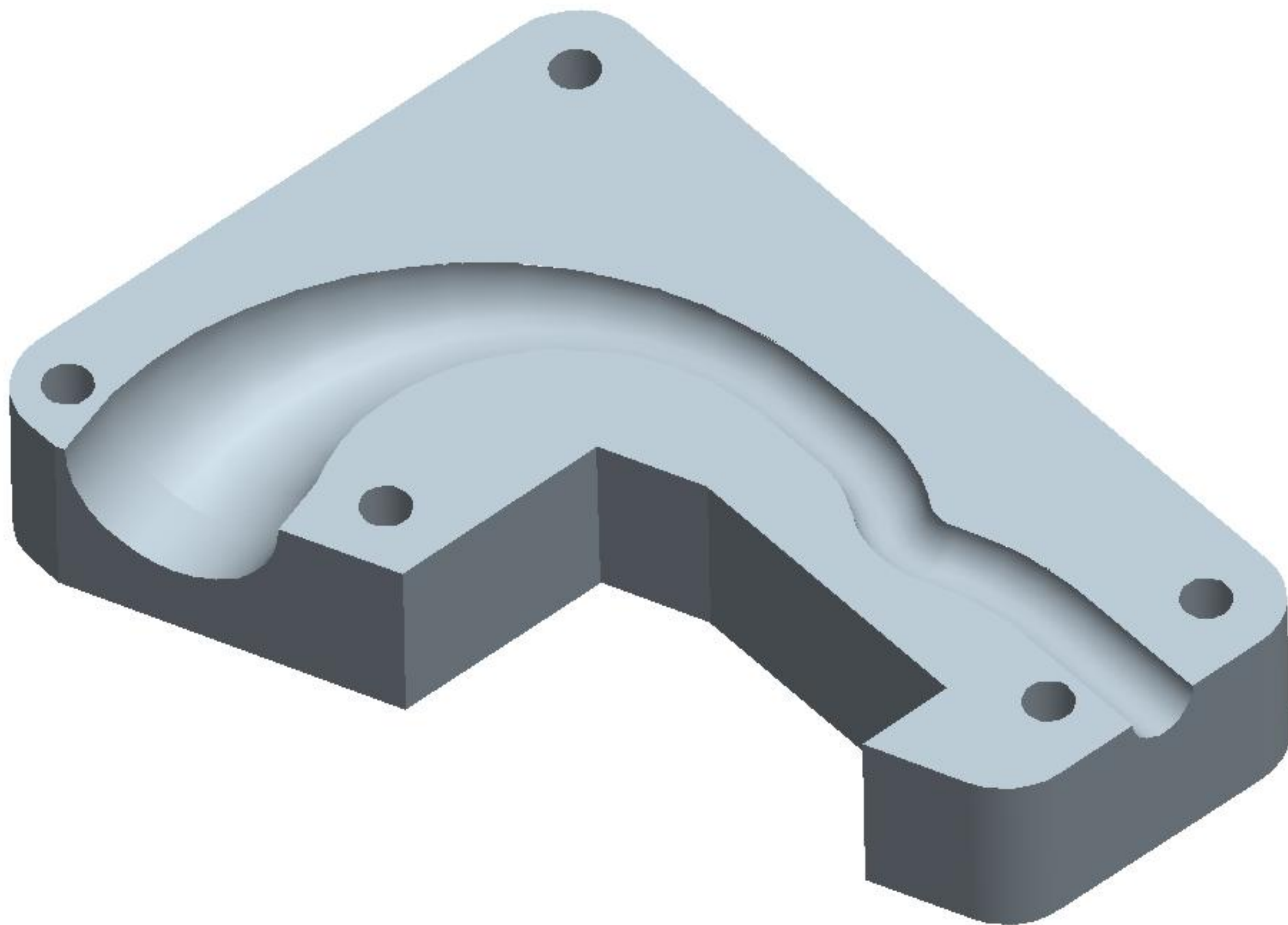

## LESSON 7 – Advanced Drawing Functions

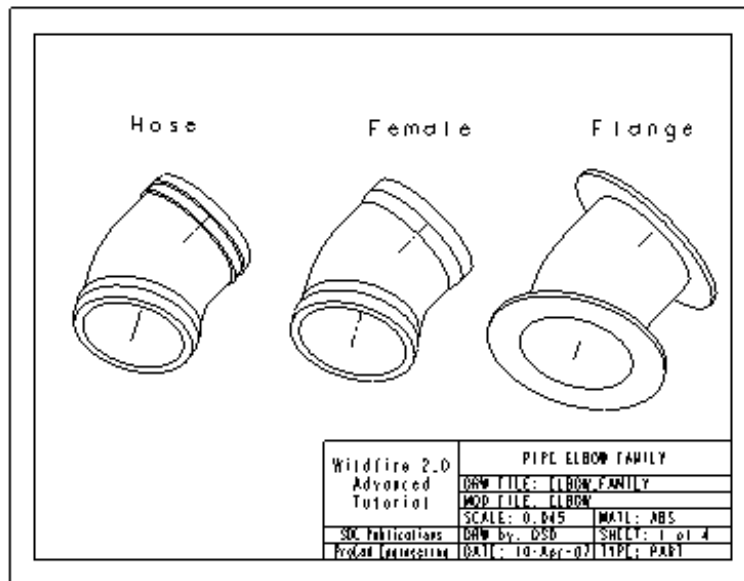

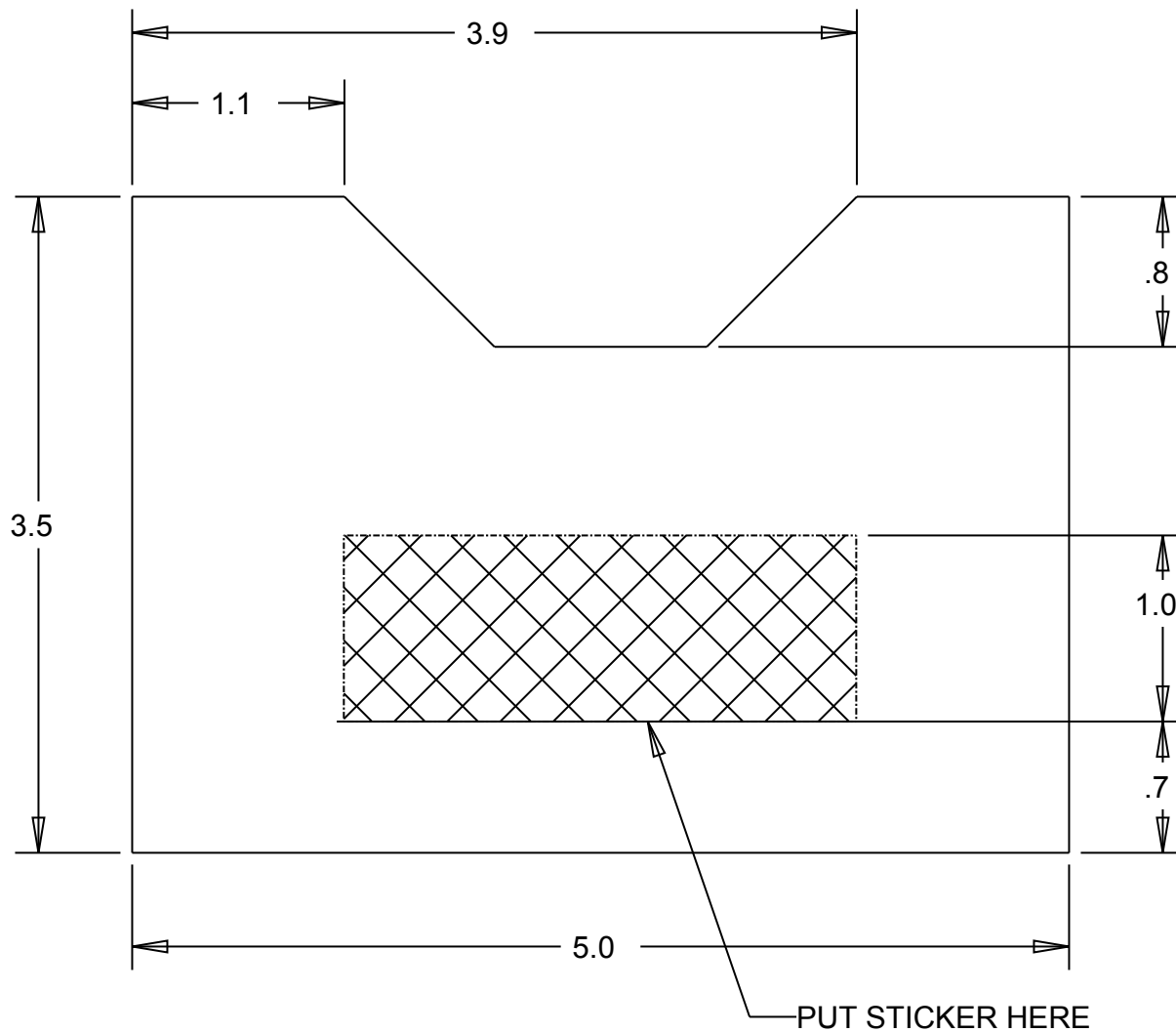

Wildfire 2.0 Advanced Tutorial	Dimension Plate	
	DRW FILE: DIM_PLATE	
	MOD FILE: DIM_PLATE	
	SCALE: 0.500	MATL: STEEL
SDC Publications	DRW by: DSD	SHEET: 1 of 1
ProCad Engineering	DATE: 10-Apr-07	TYPE: PART



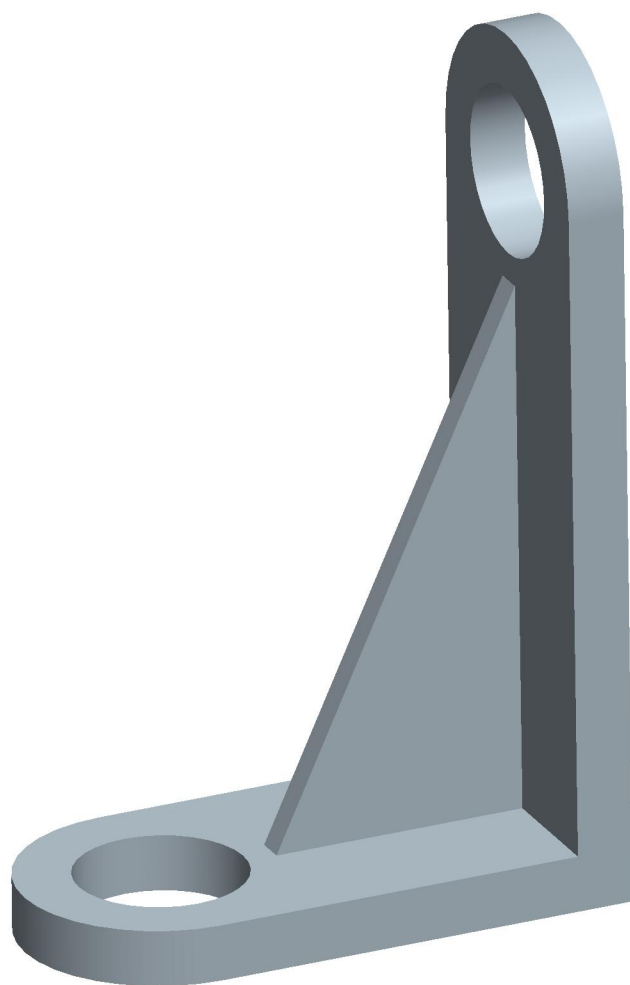

Instance:GENERIC

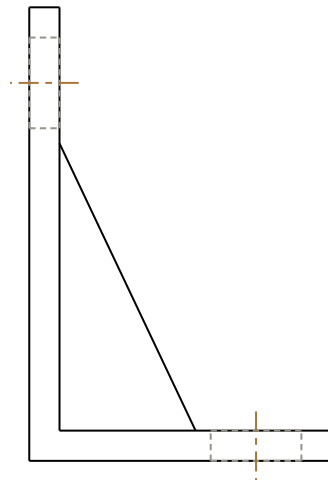
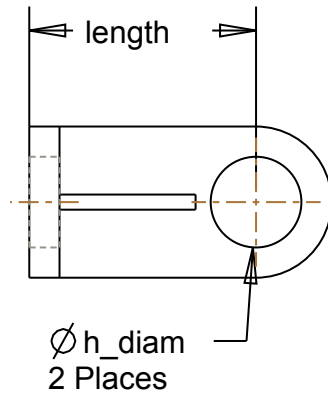

	height	length	h_diam	HAS_R	rib_thickness
B1008-3	10	8	3	FALSE	1
B1515-5	15	15	5	FALSE	1
B2525-6-R2	25	25	6	TRUE	2
B3015-5-R2	30	15	5	TRUE	2
B3020-6-R1	30	20	6	TRUE	1

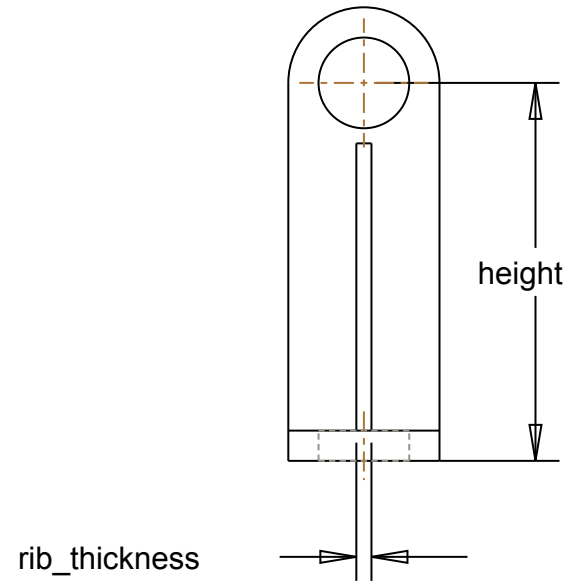

Wildfire 2.0  
Advanced  
Tutorial

## CORNER BRACKET

DRW FILE: LESSON7A

MOD FILE: BRACKET

SCALE: 2.000

MATL: STEEL

SDC Publications

DRW by: DSD

SHEET: 1 of 1

ProCad Engineering

DATE: 10-Apr-00

TYPE: PART

Hose

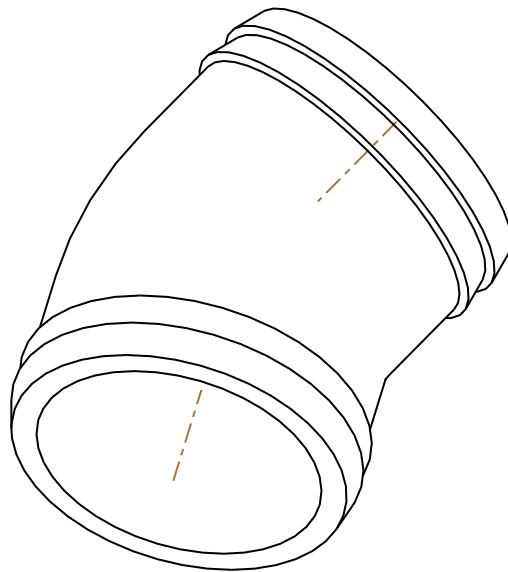

Female

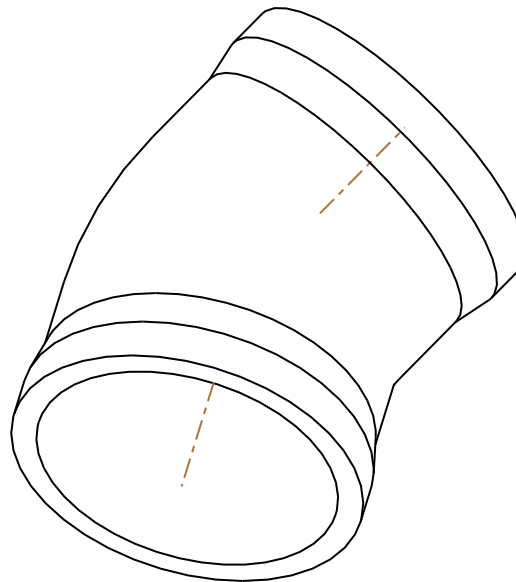

Flange

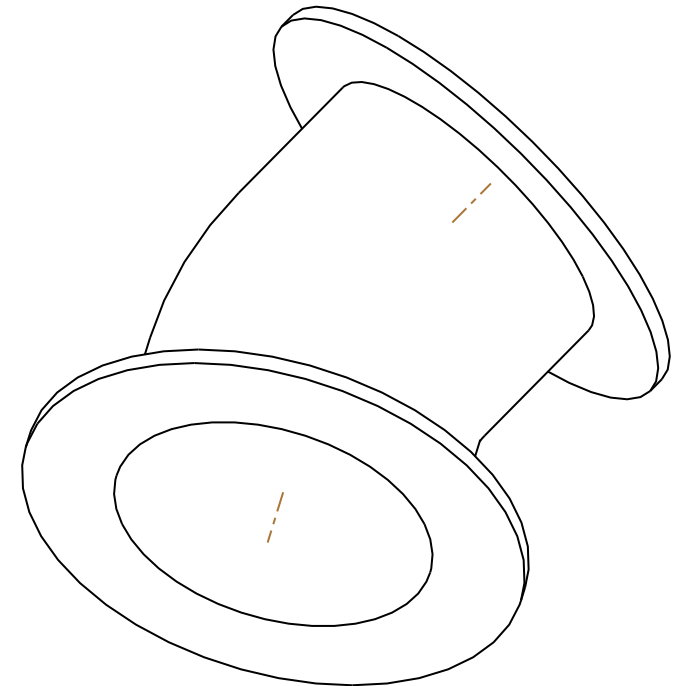

Wildfire 2.0  
Advanced  
Tutorial

PIPE ELBOW FAMILY

DRW FILE: ELBOW\_FAMILY

MOD FILE: ELBOW

SCALE: 0.045

MATL: ABS

SDC Publications

DRW by: DSD

SHEET: 1 of 4

ProCad Engineering

DATE: 10-Apr-07

TYPE: PART

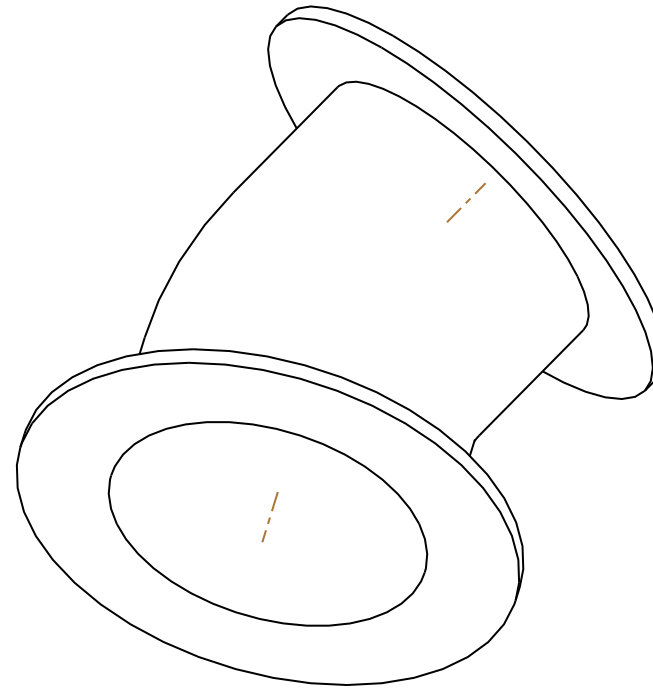
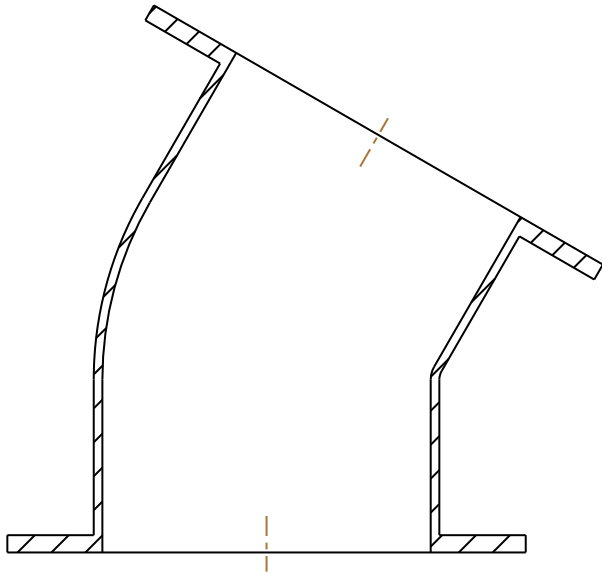

Wildfire 2.0  
Advanced  
Tutorial

PIPE ELBOW FAMILY

DRW FILE: ELBOW\_FAMILY

MOD FILE: E-30-40-1-H

SCALE: 0.045

MATL: ABS

SDC Publications

DRW by: DSD

SHEET: 2 of 4

ProCad Engineering

DATE: 10-Apr-07

TYPE: PART

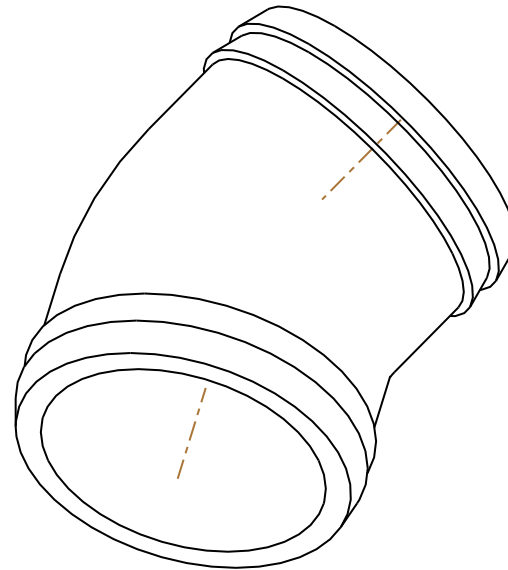
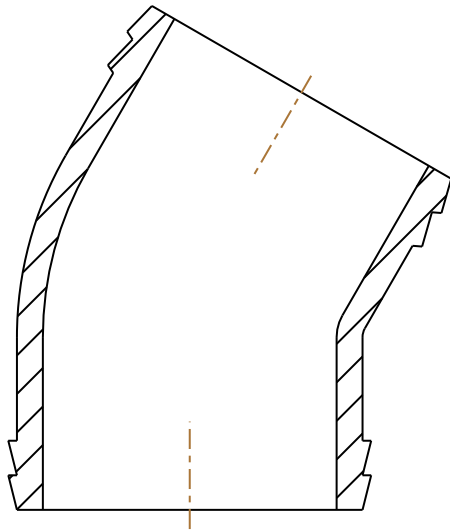

Wildfire 2.0  
Advanced  
Tutorial

# PIPE ELBOW FAMILY

DRW FILE: ELBOW\_FAMILY

MOD FILE: E-30-40-1-H

SCALE: 0.045

MATL: ABS

SDC Publications

DRW by: DSD

SHEET: 3 of 4

ProCad Engineering

DATE: 10-Apr-07

TYPE: PART

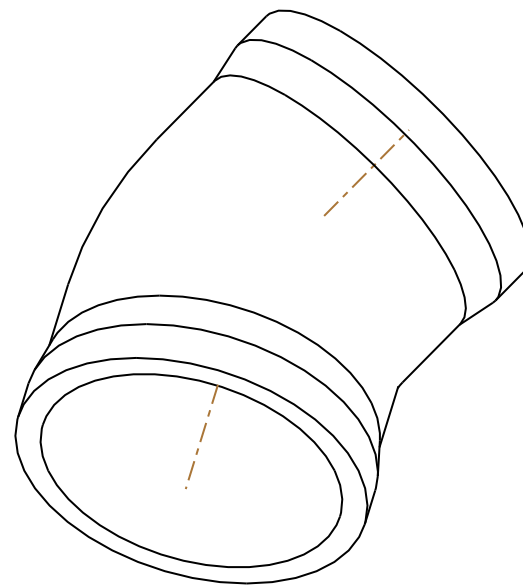
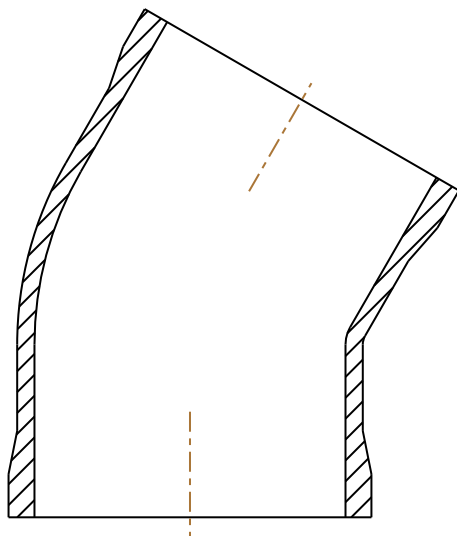

Wildfire 2.0  
Advanced  
Tutorial

# PIPE ELBOW FAMILY

DRW FILE: ELBOW\_FAMILY

MOD FILE: E-30-40-3-G

SCALE: 0.045

MATL: ABS

SDC Publications

DRW by: DSD

SHEET: 4 of 4

ProCad Engineering

DATE: 10-Apr-07

TYPE: PART

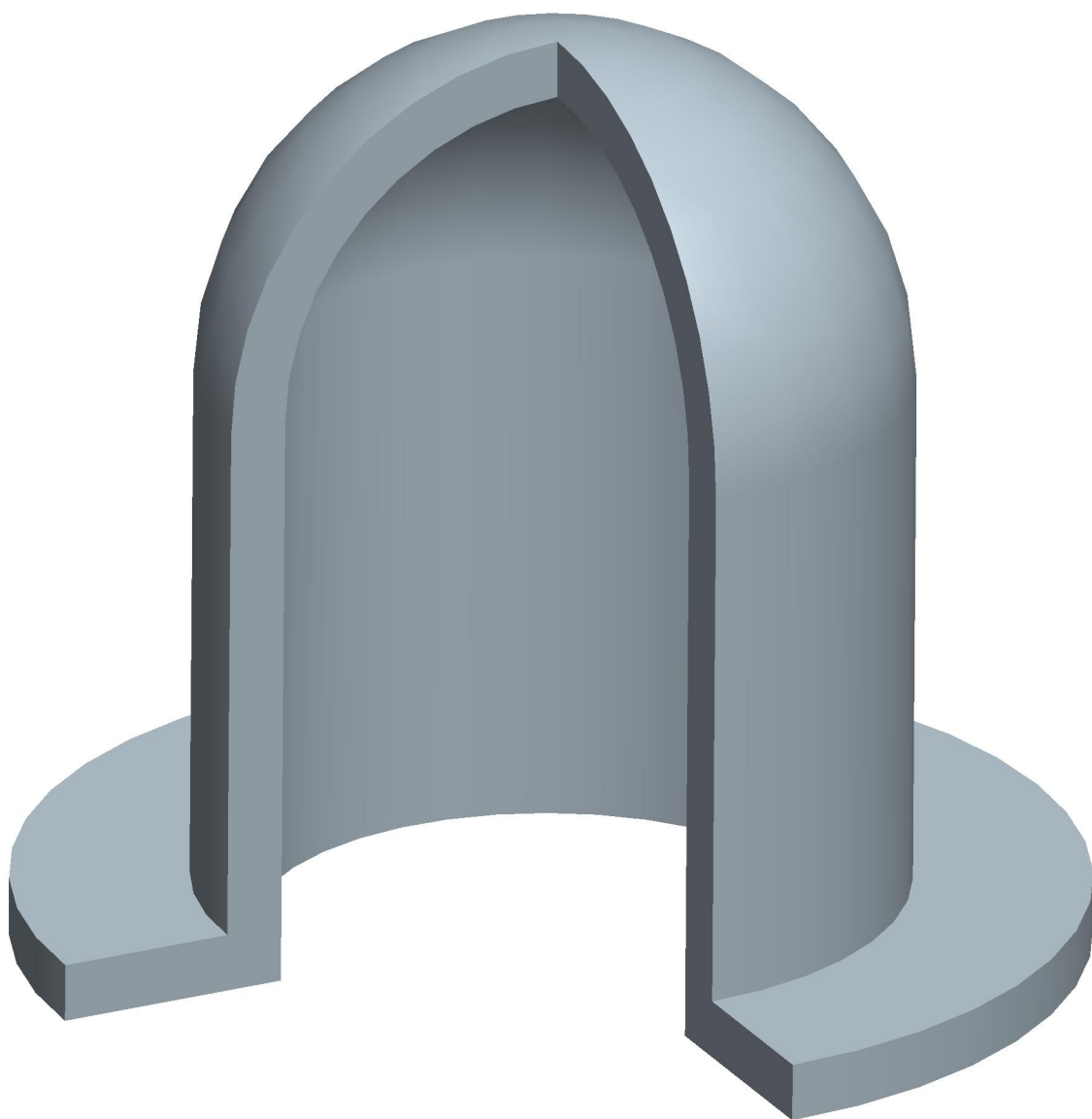

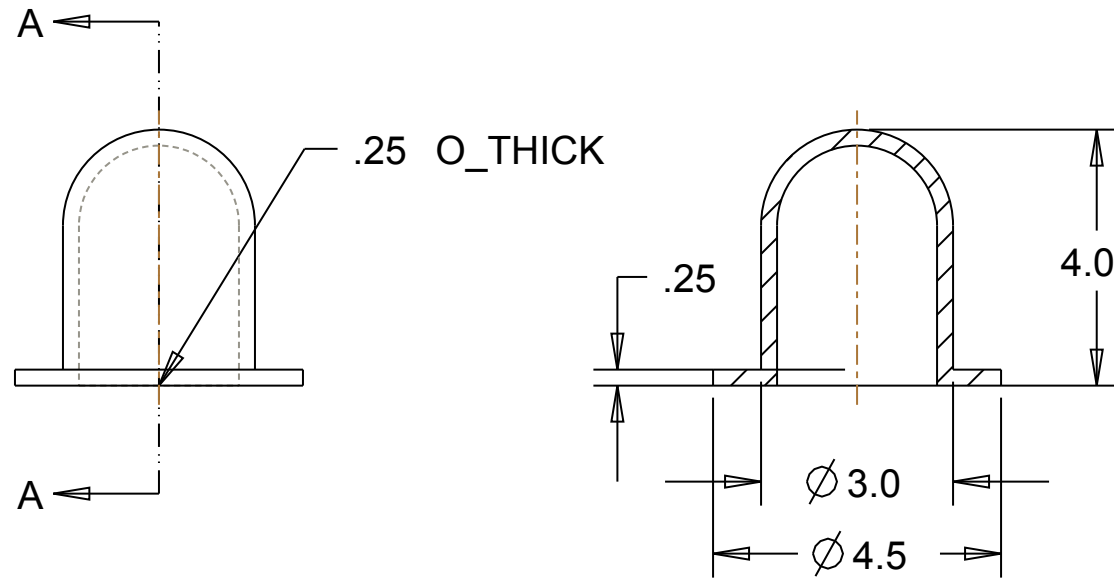
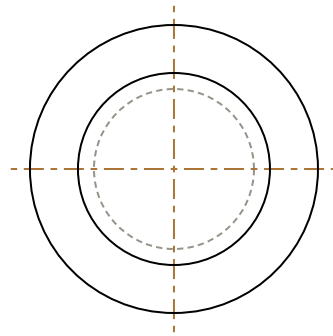

SECTION A-A

UNLESS OTHERWISE SPECIFIED,  
TOLERANCES ARE AS FOLLOW

X	=	$\pm$	0.02
XX	=	$\pm$	0.01
XXX	=	$\pm$	0.005

Wildfire 2.0 Advanced Tutorial	SMALL TANK	
	DRW FILE: SMALL_TANK	
	MOD FILE: SMALL_TANK	
	SCALE: 0.333	MATL: STEEL
SDC Publications	DRW by: DSD	SHEET: 1 of 1
ProCad Engineering	DATE: 10-Apr-07	TYPE: PART



## LESSON 8 – Project and Working with Assemblies

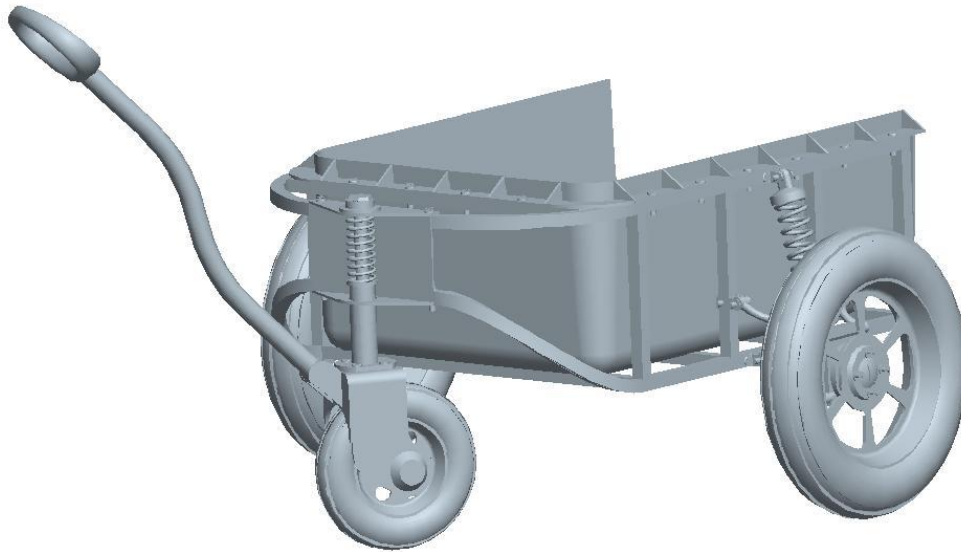

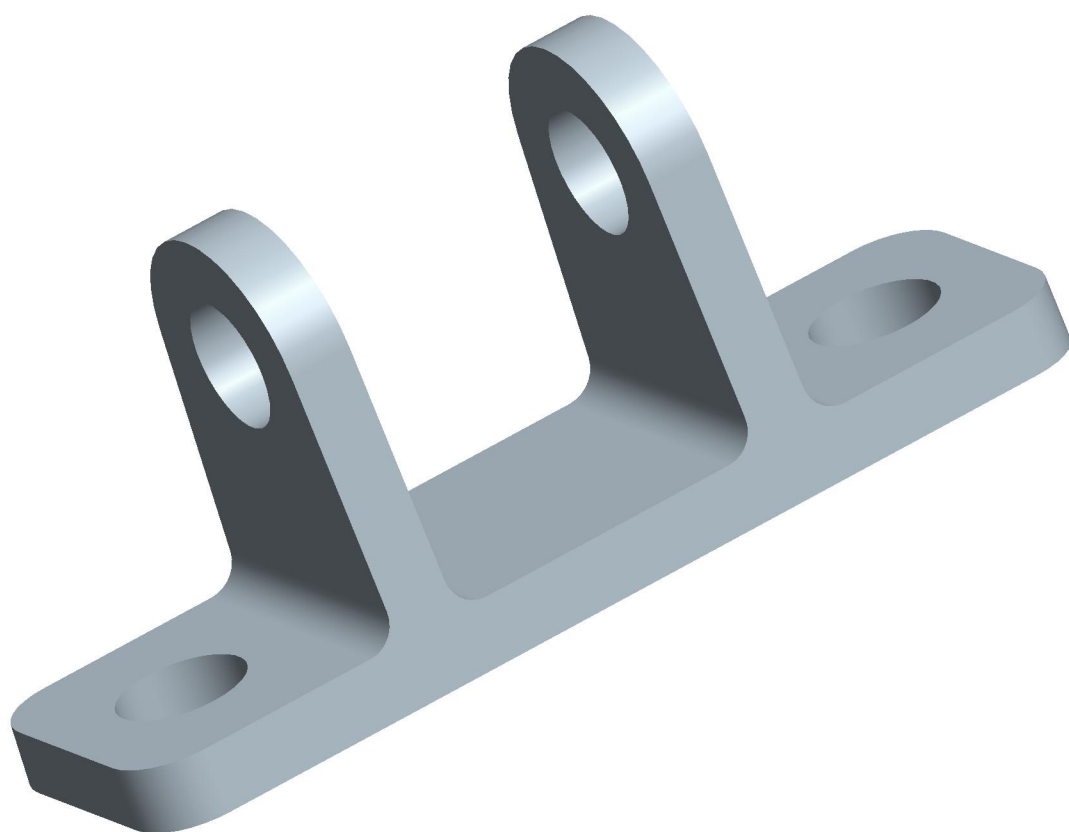

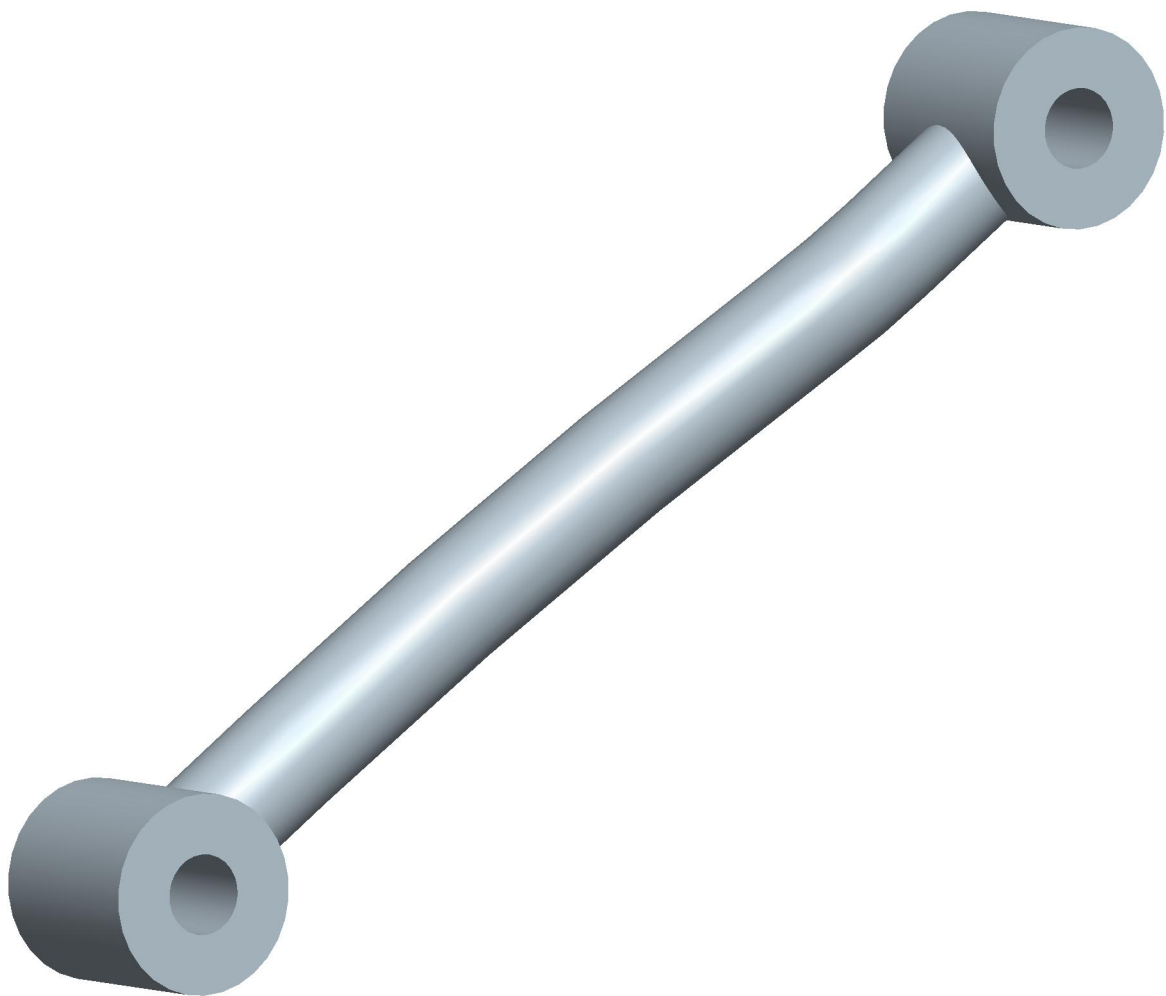

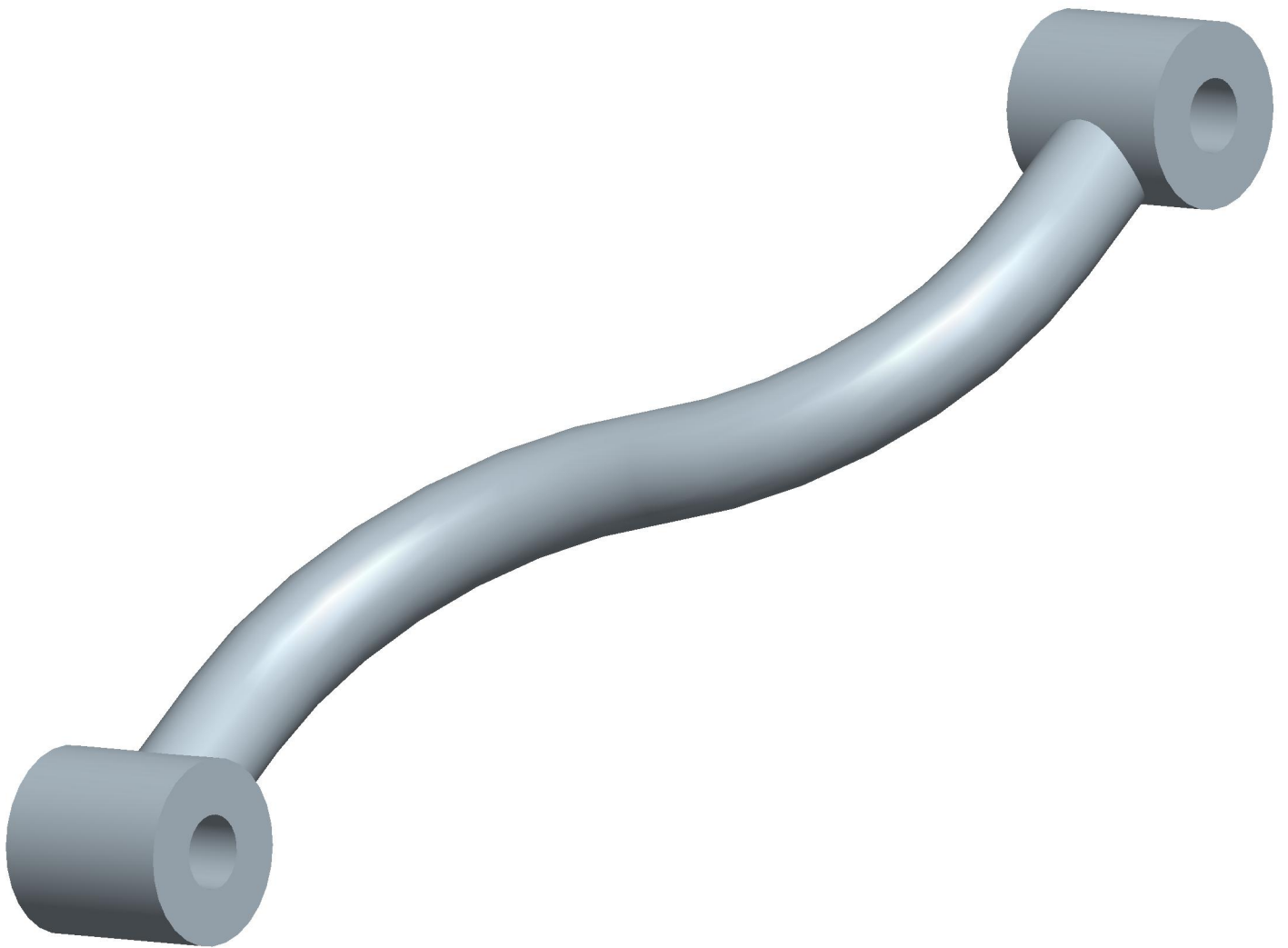

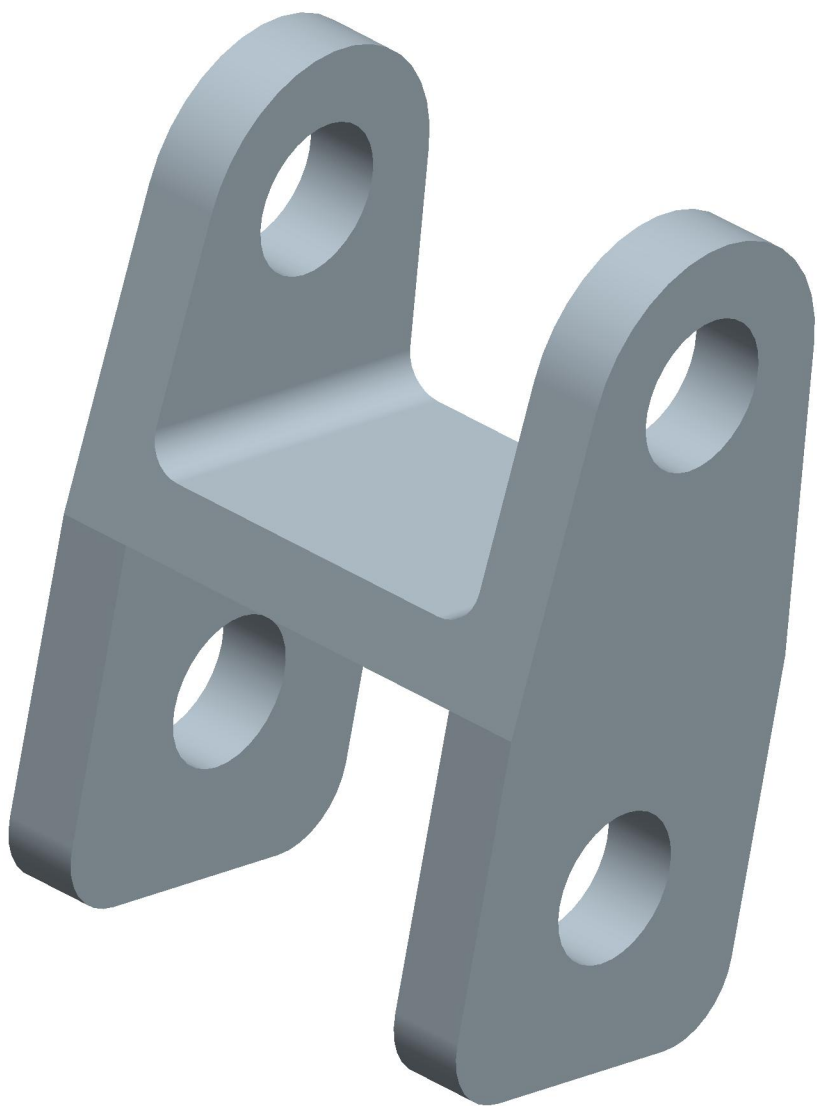

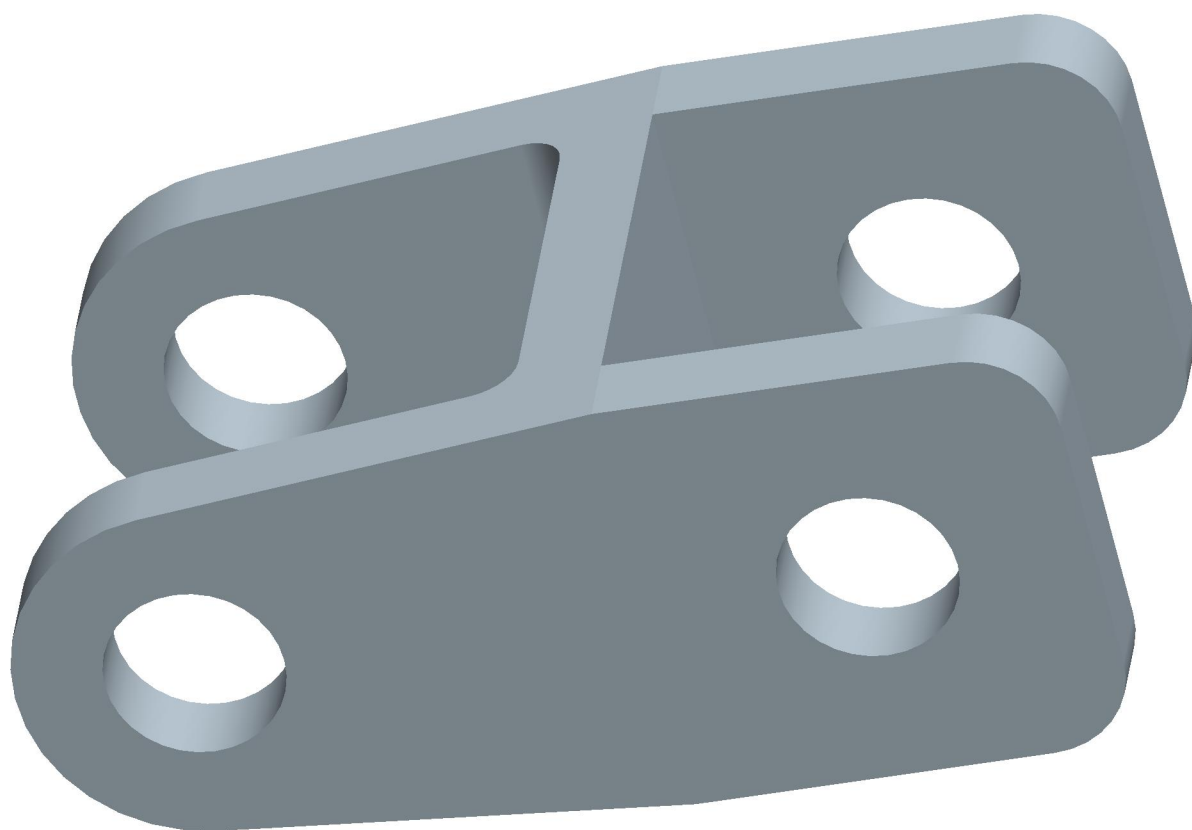

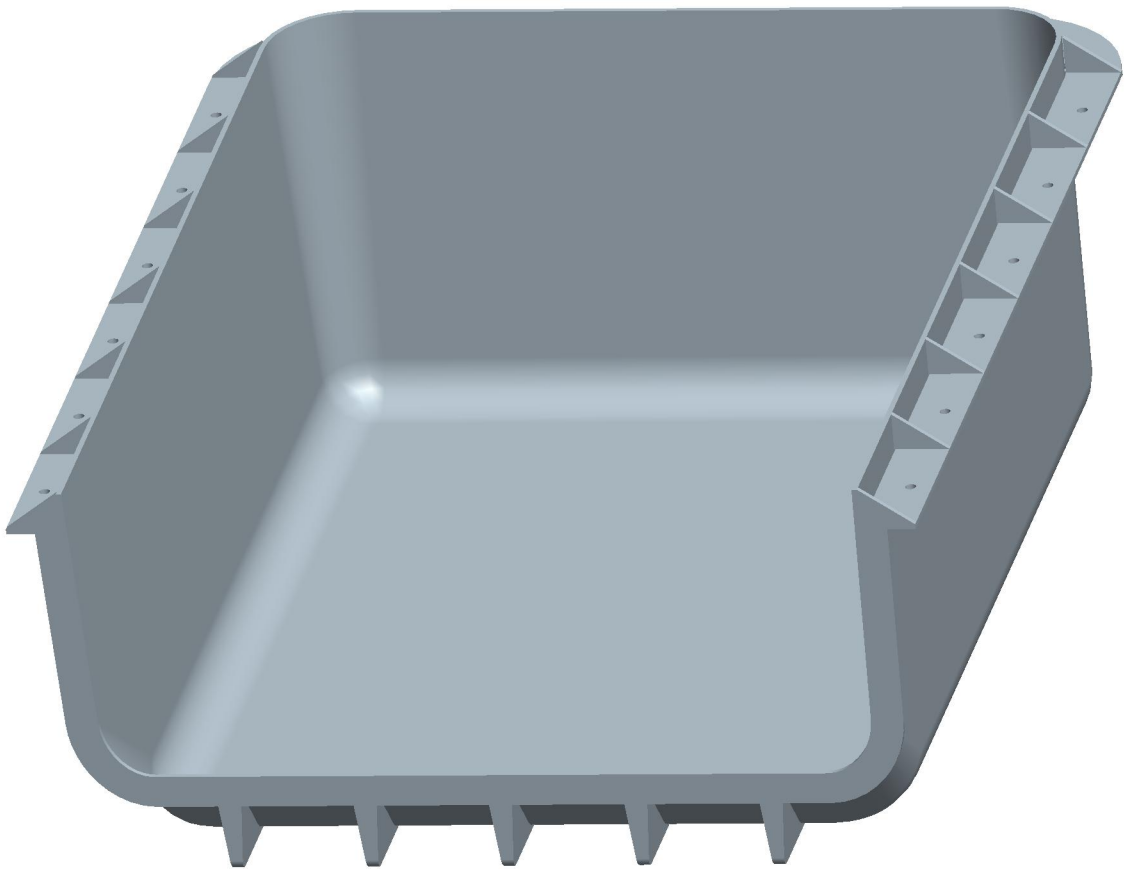

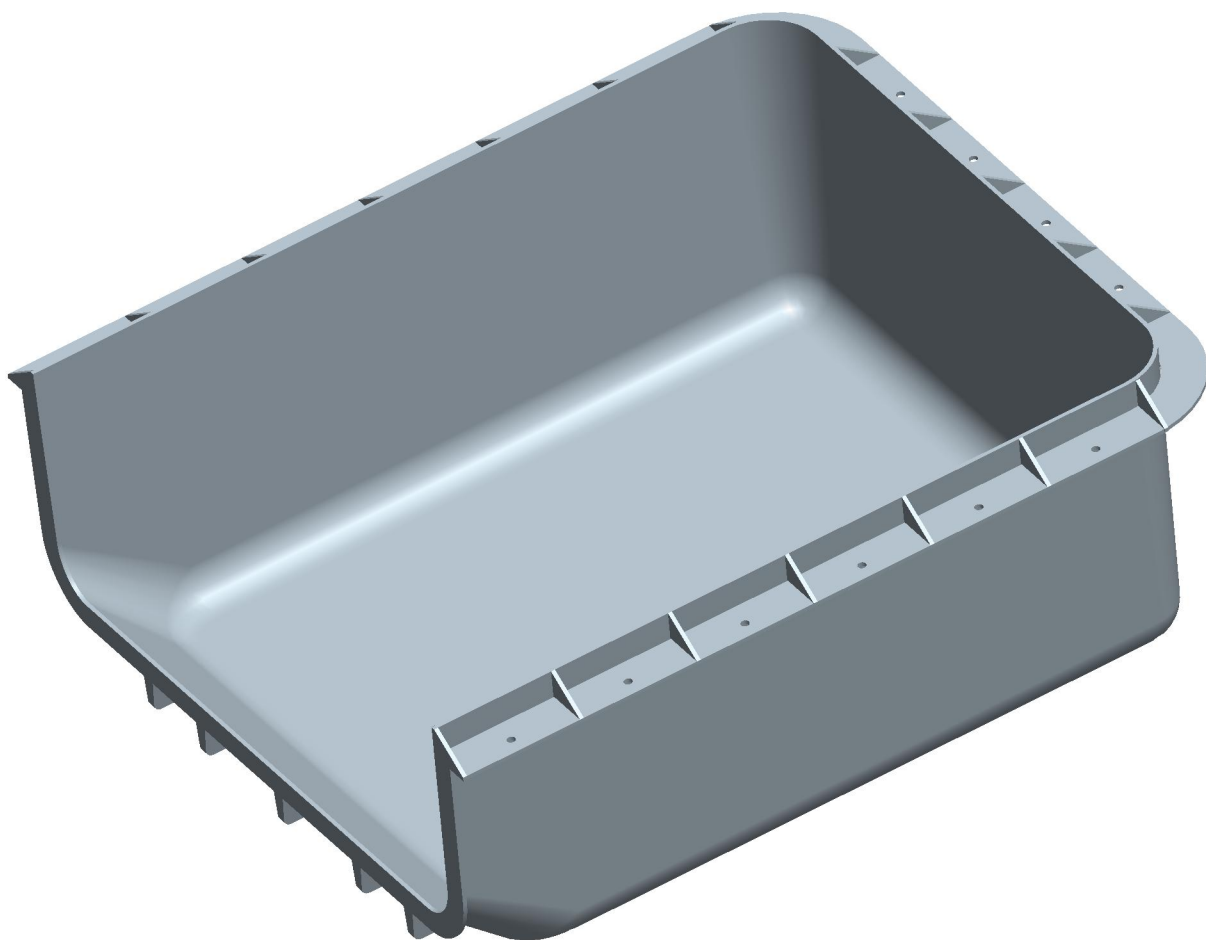



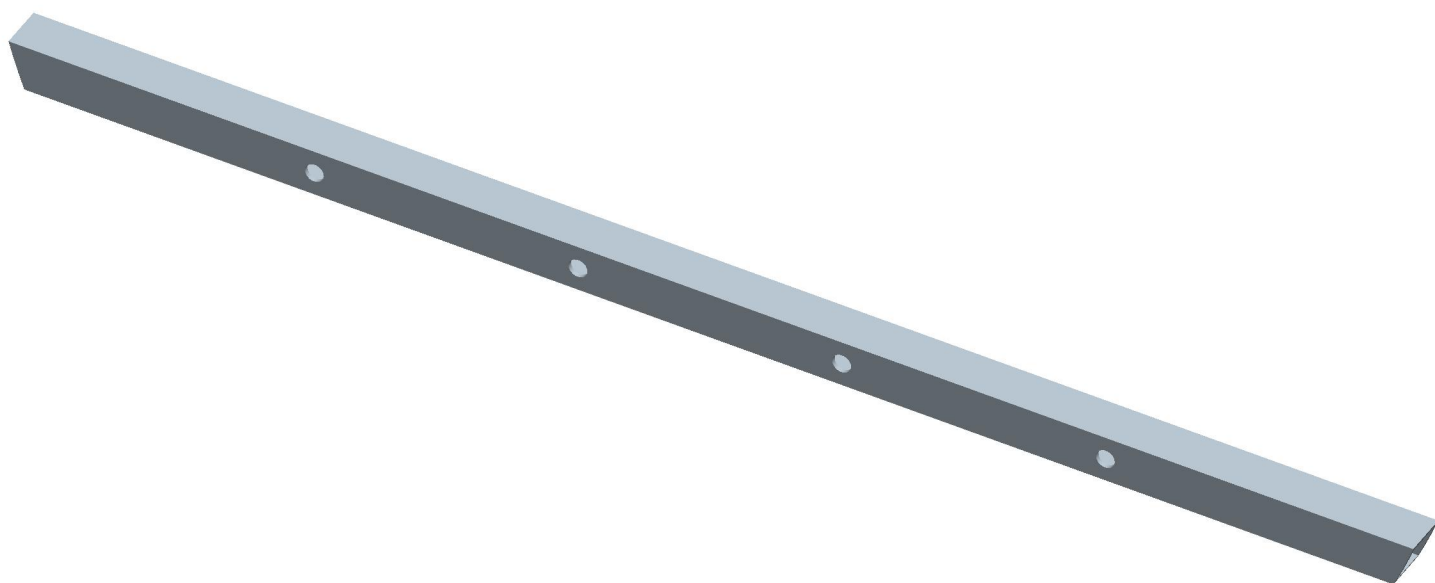

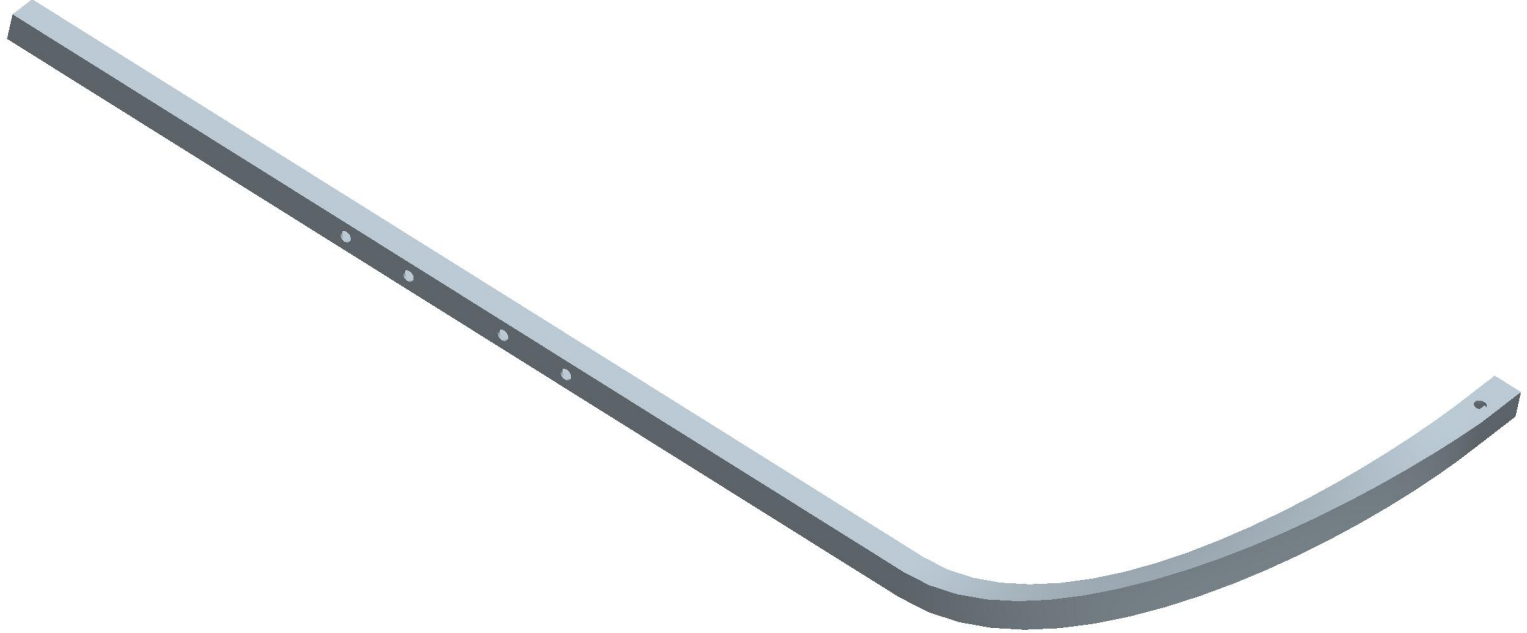

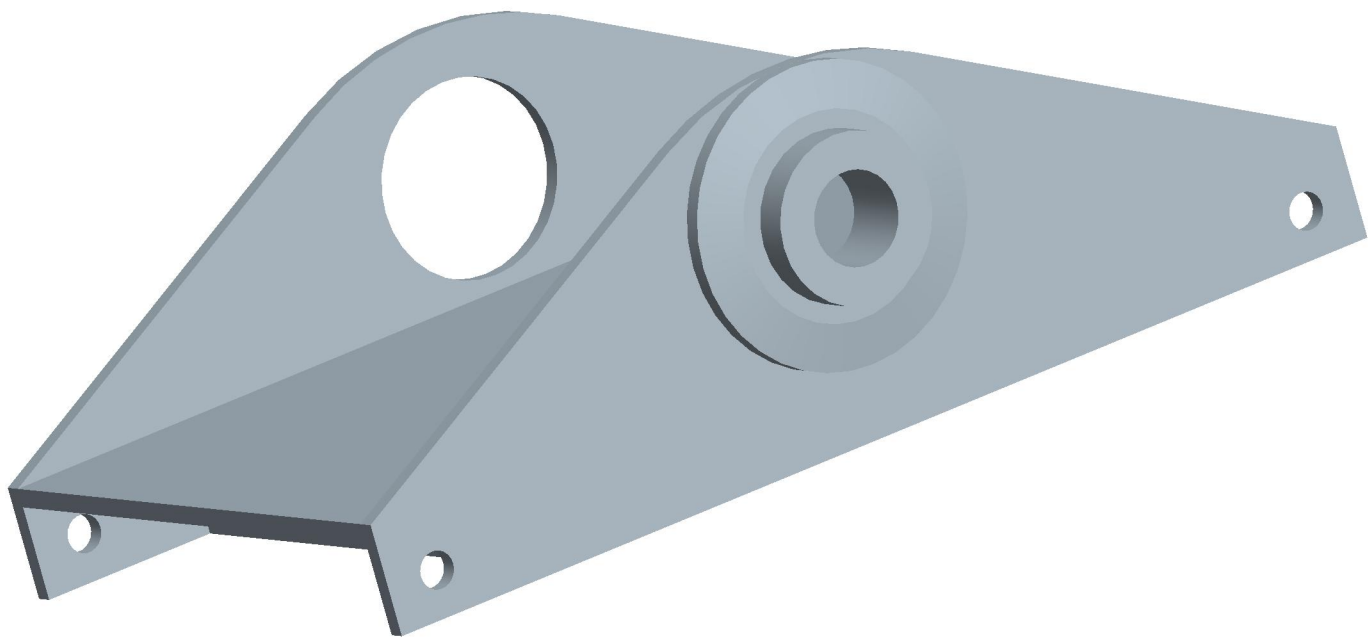

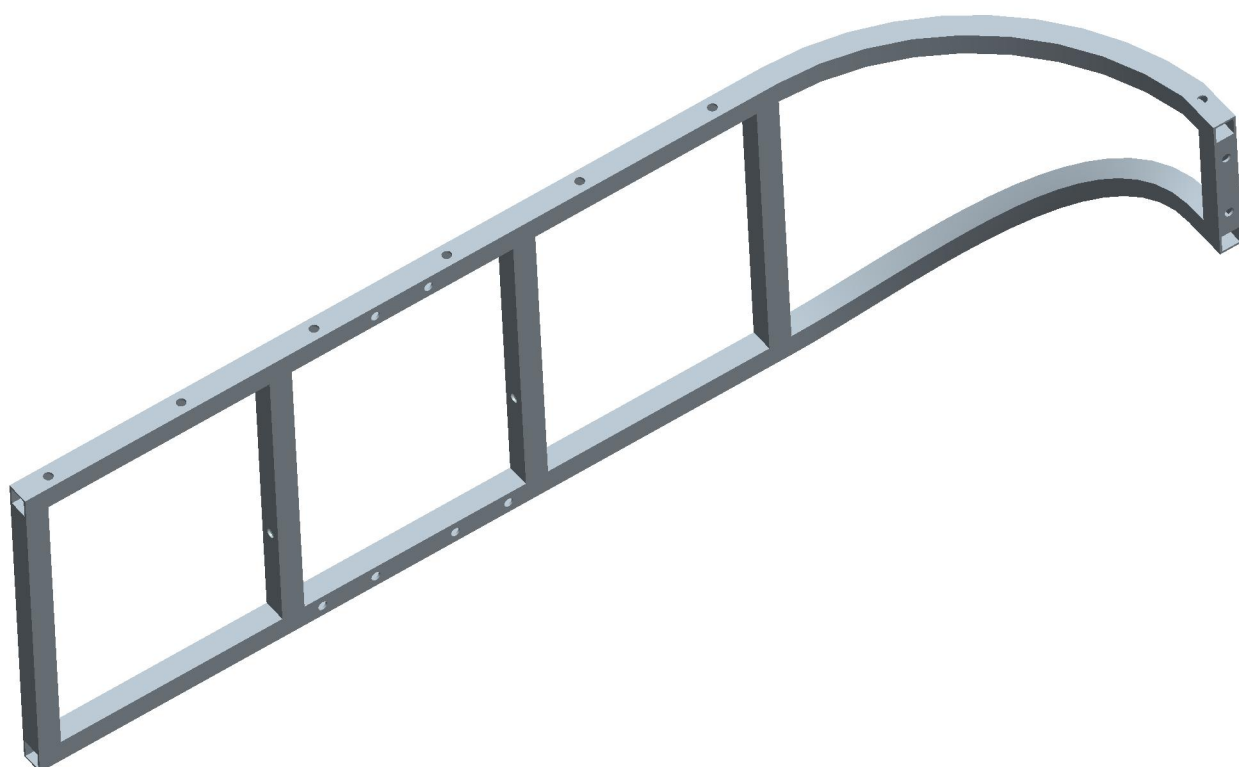

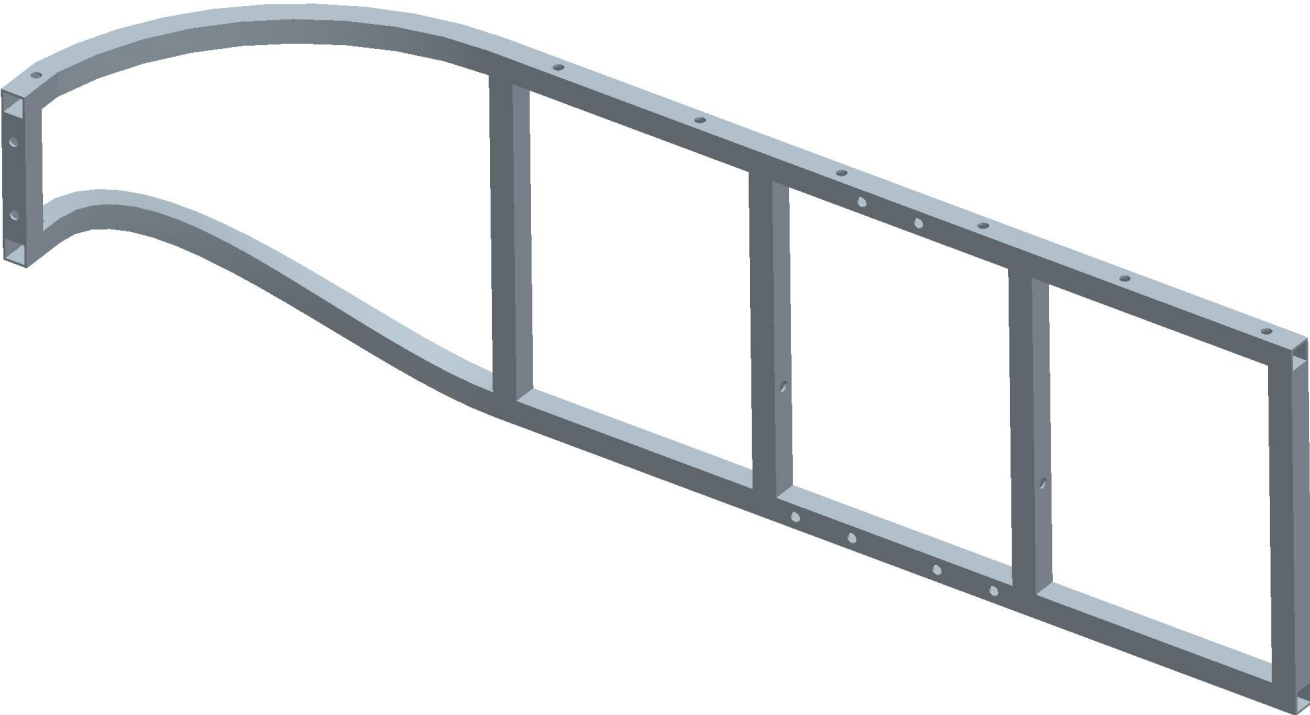

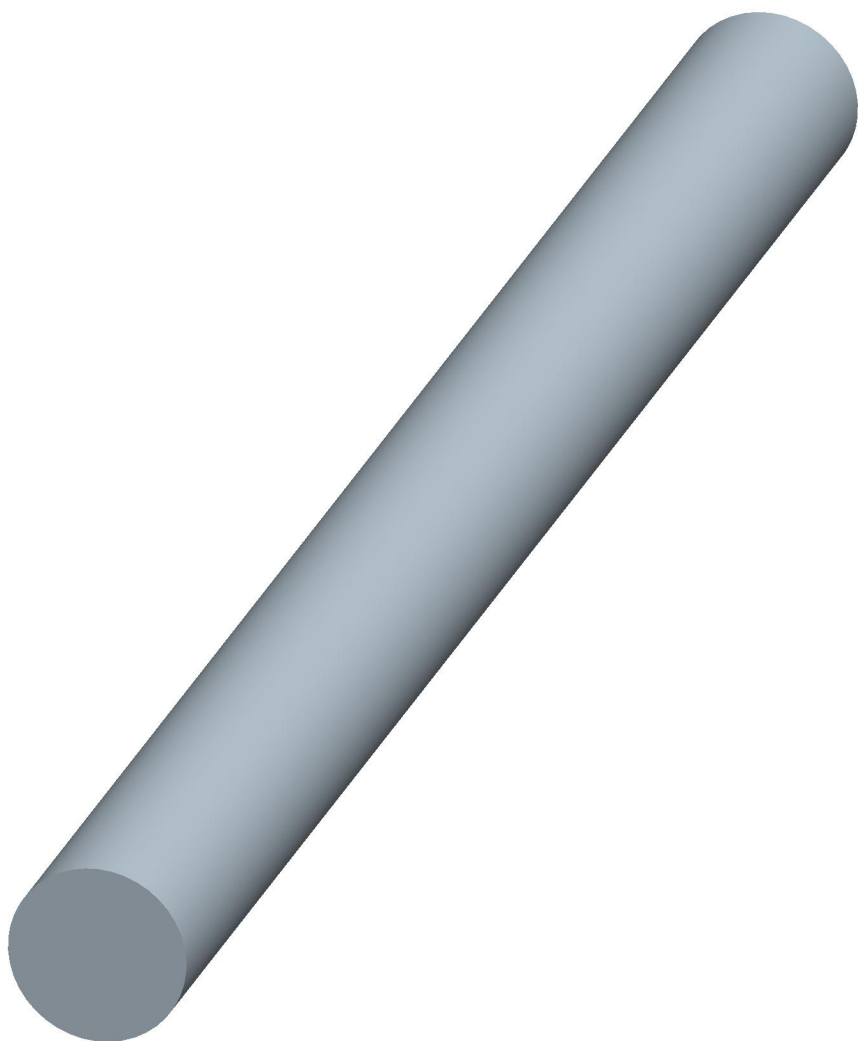



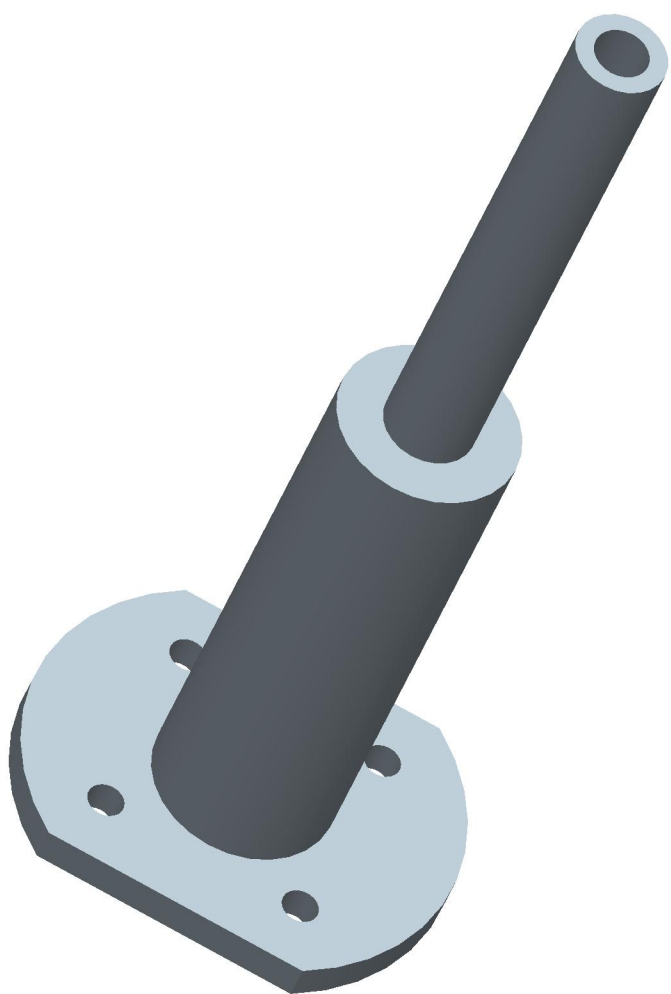



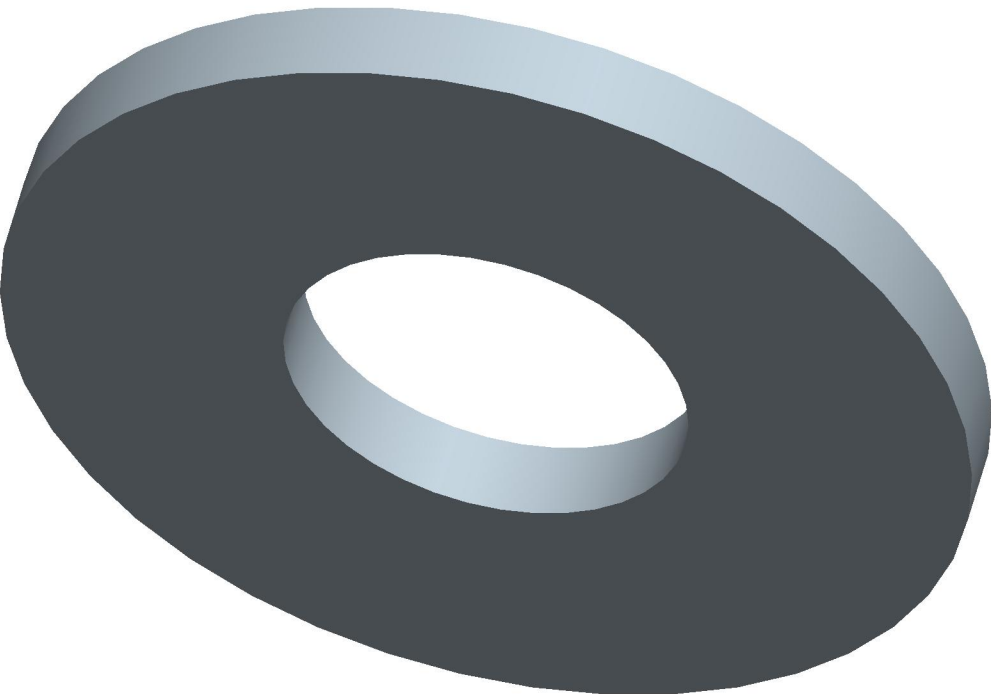



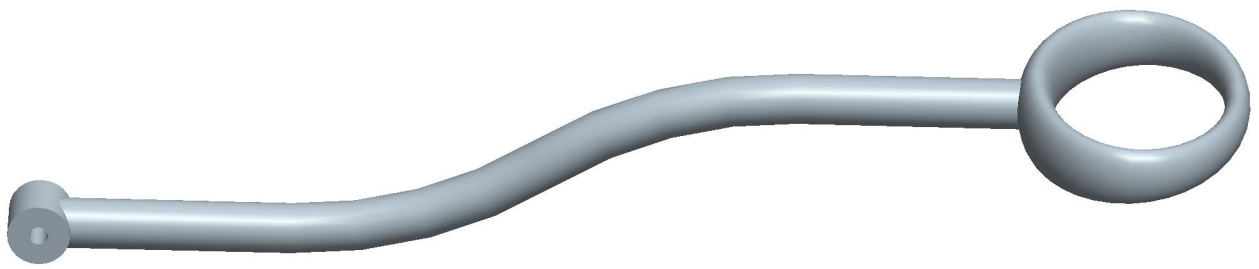

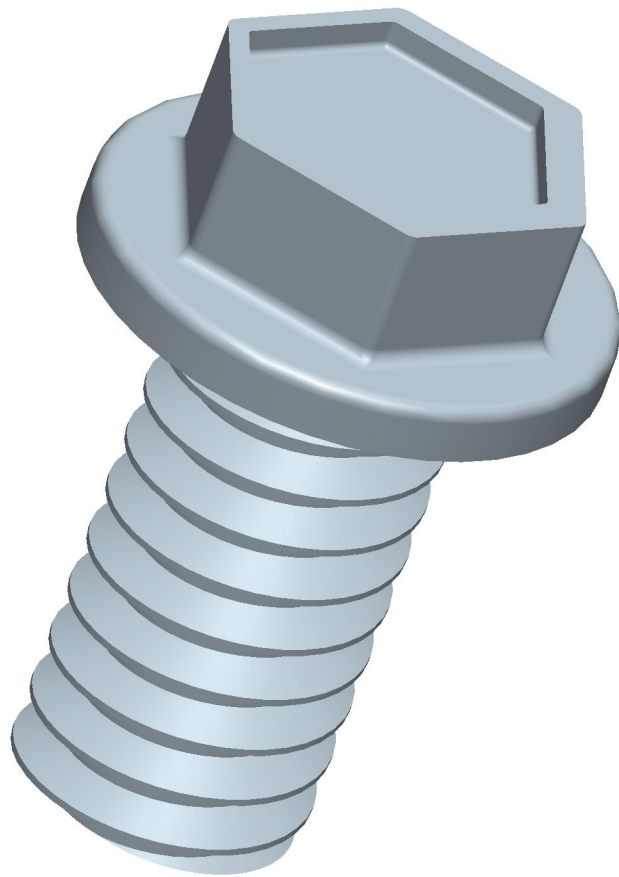

Instance:GENERIC

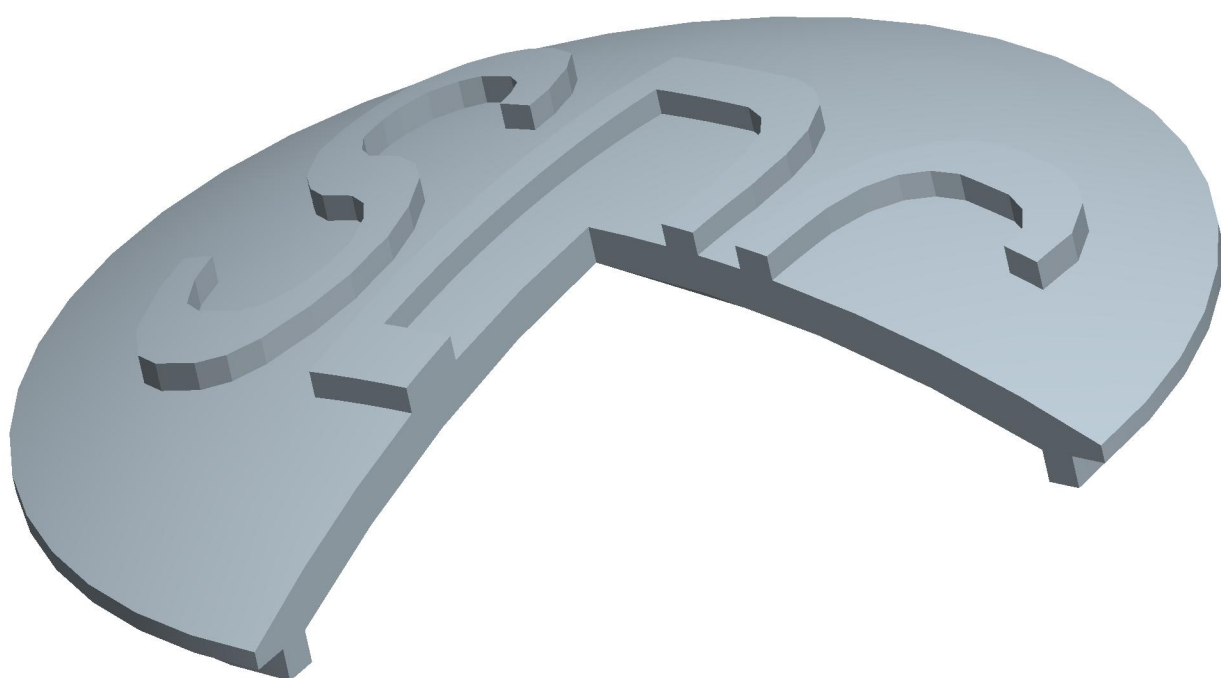

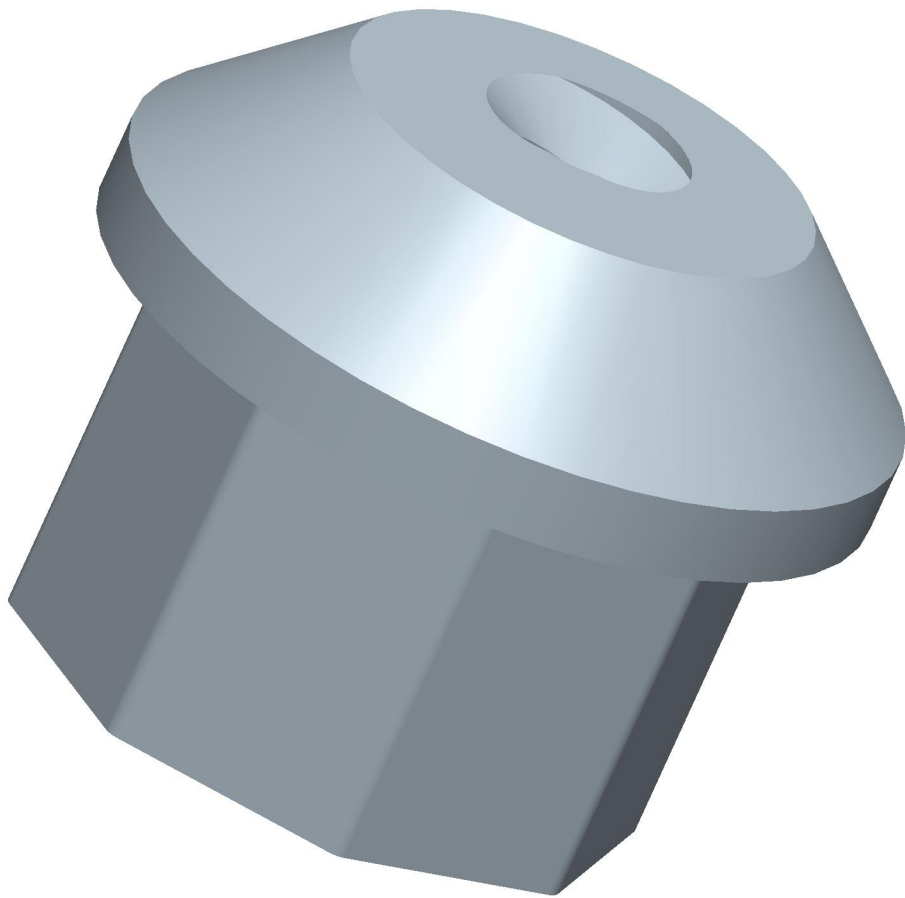

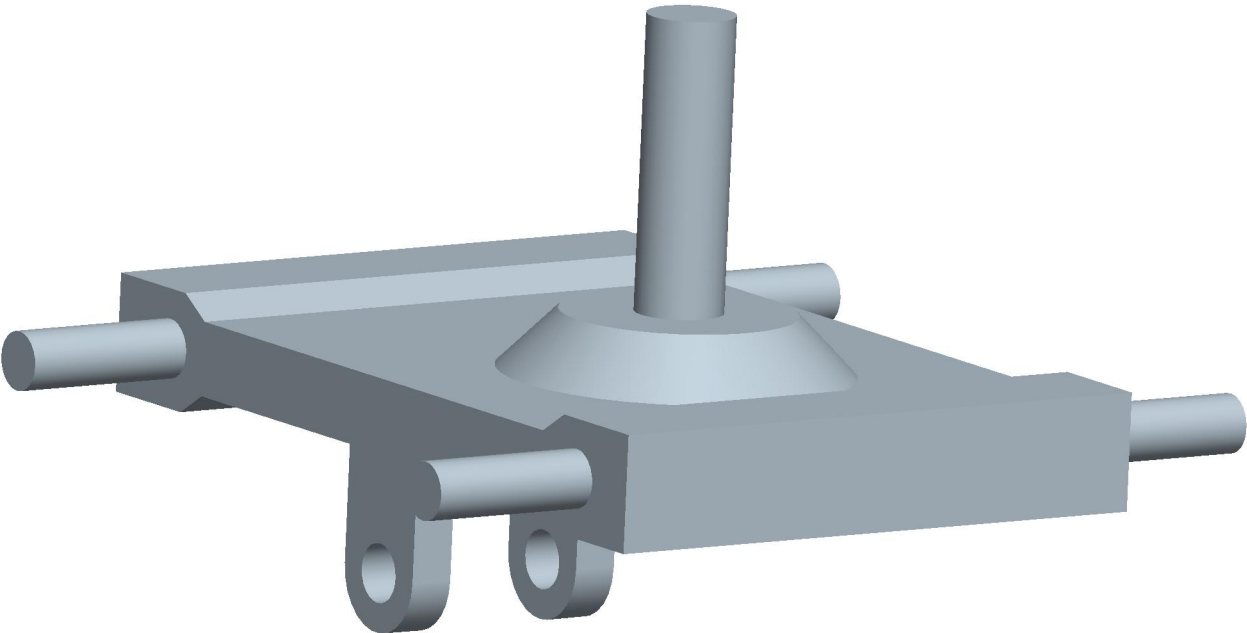

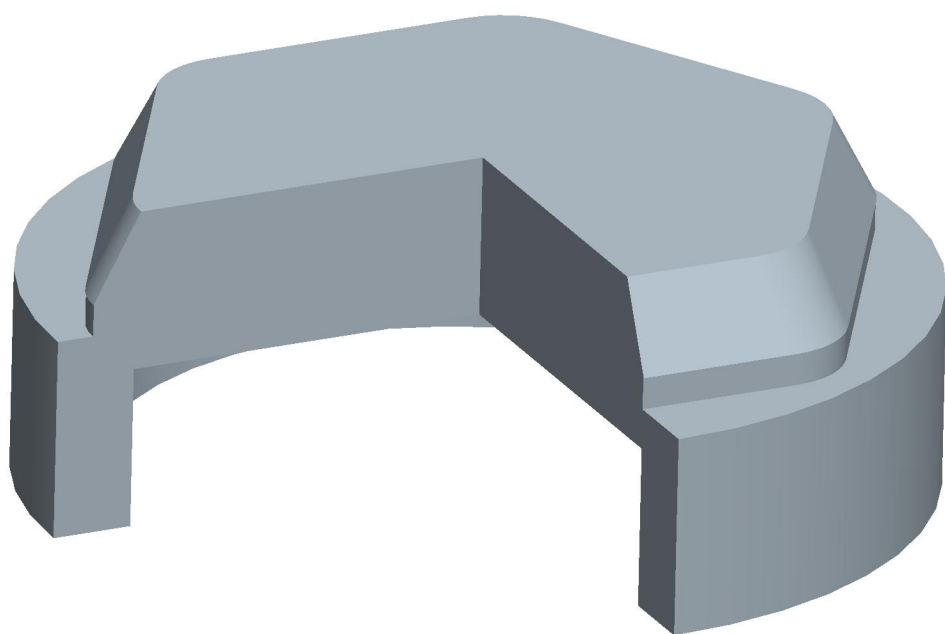



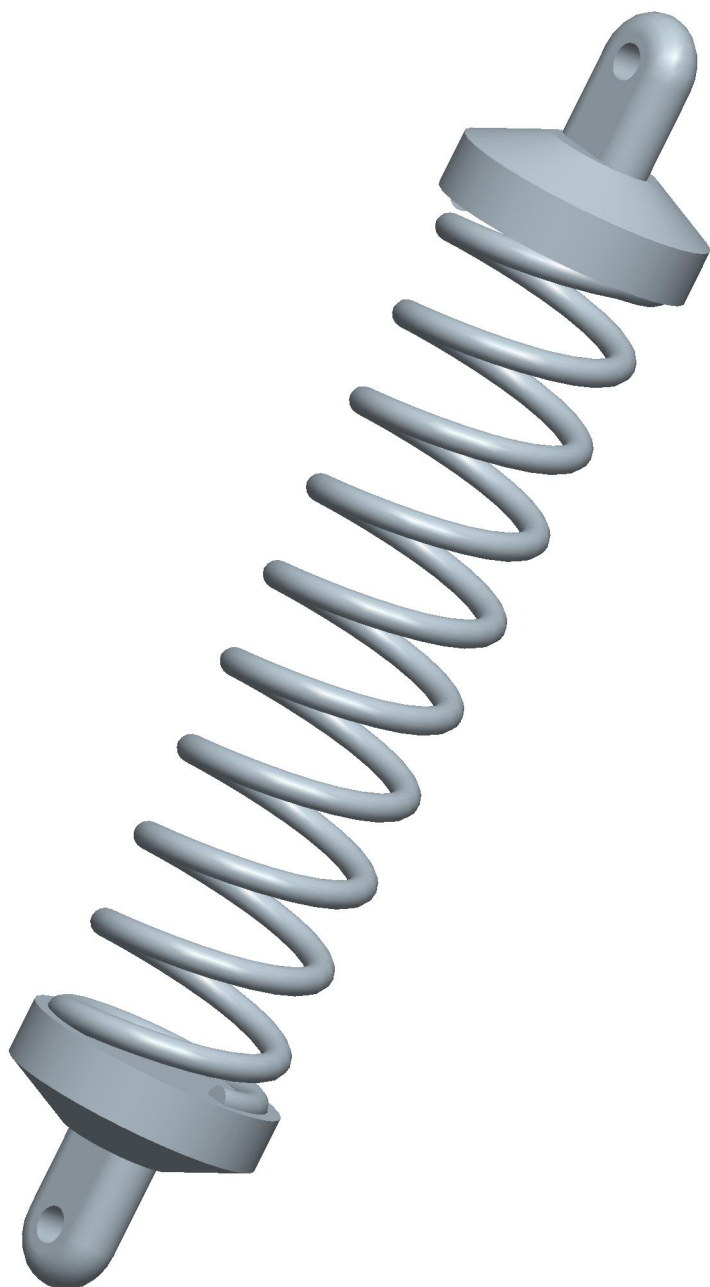

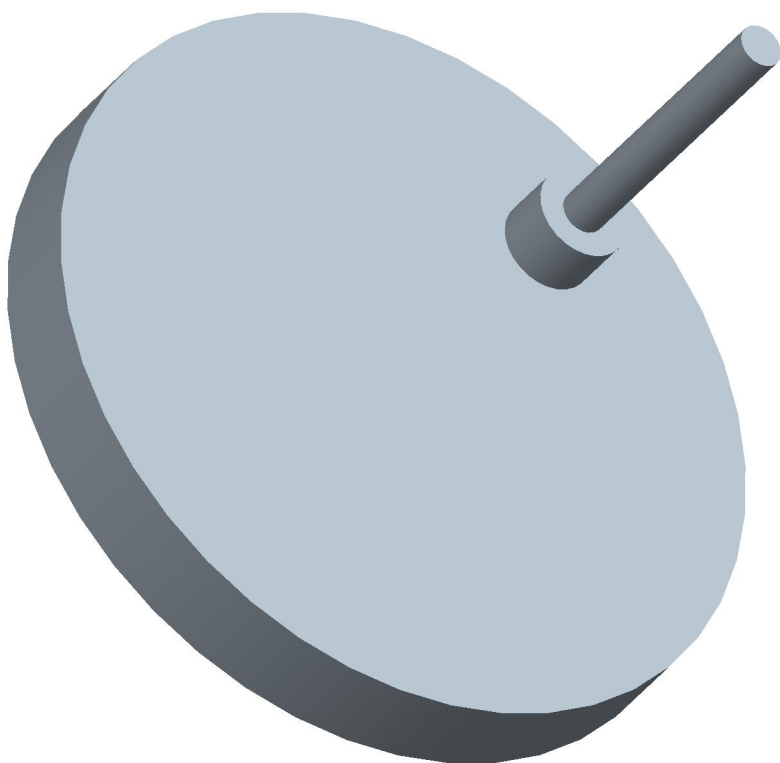

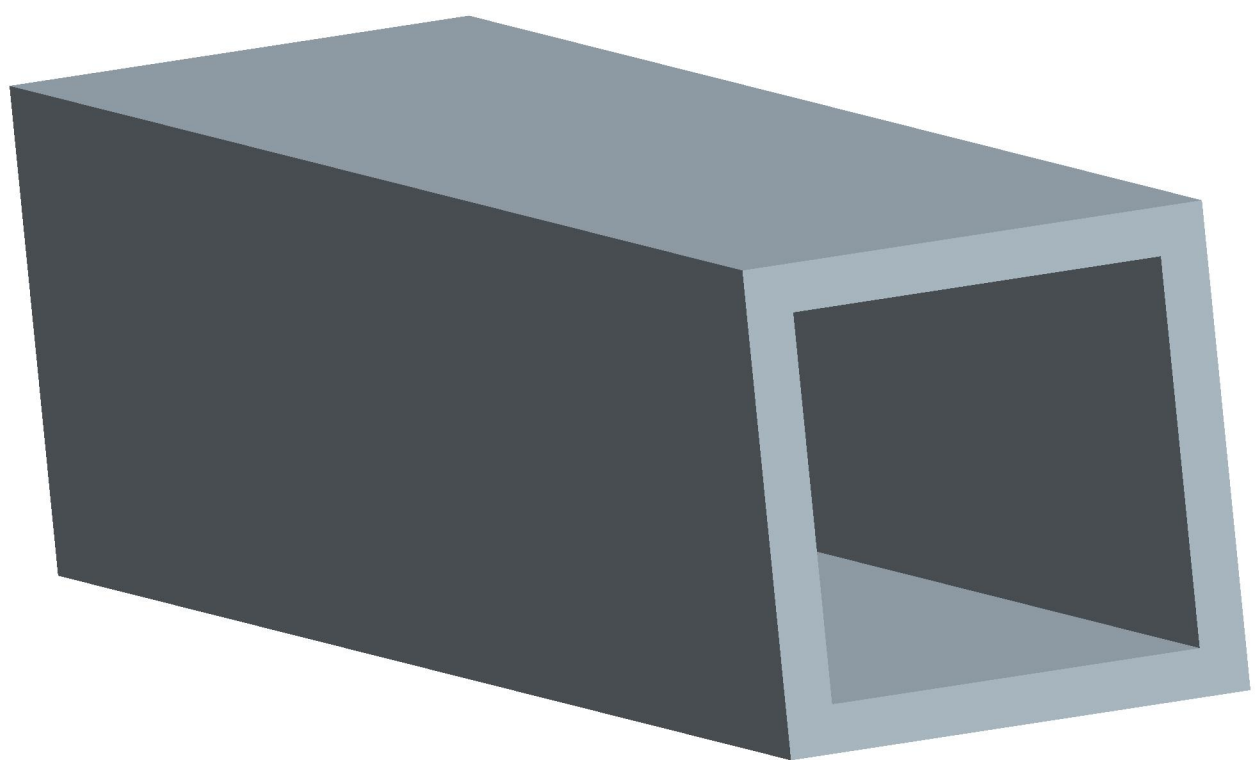

Instance:GENERIC

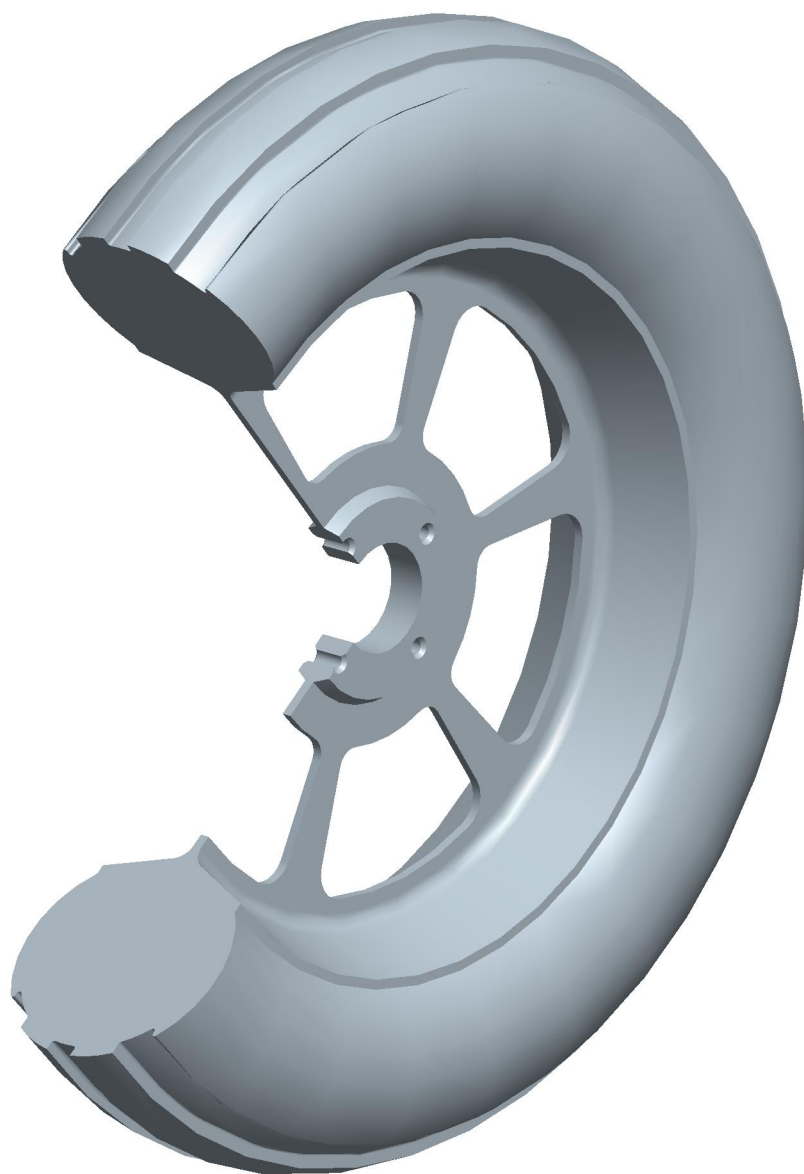

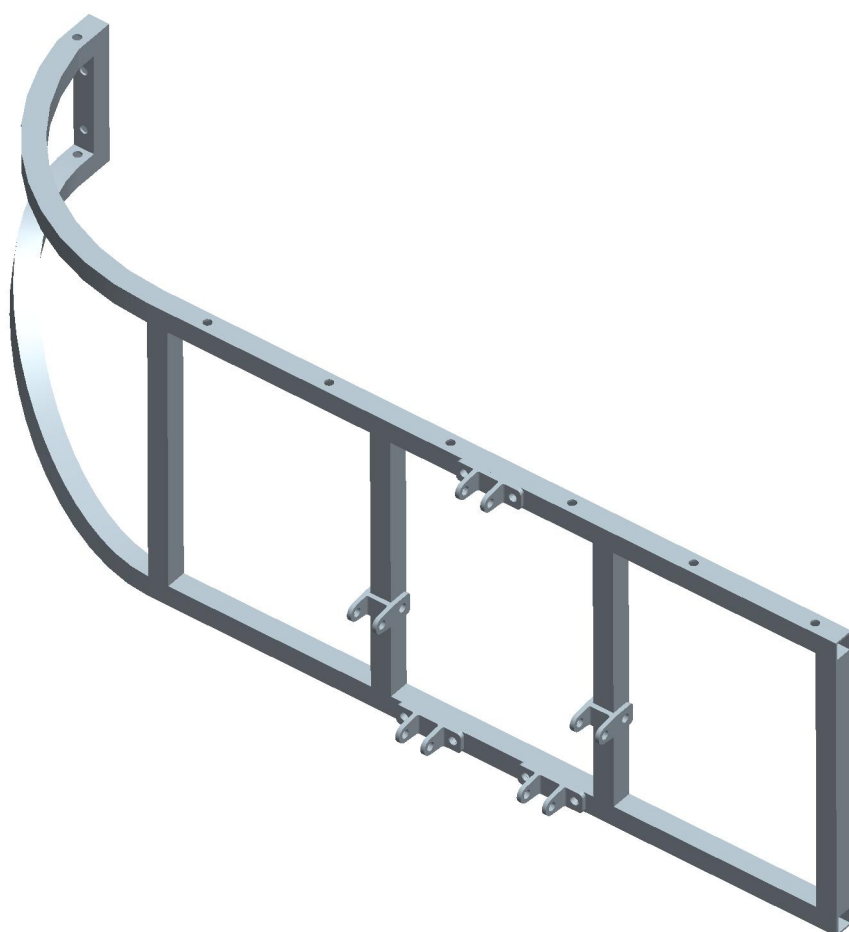

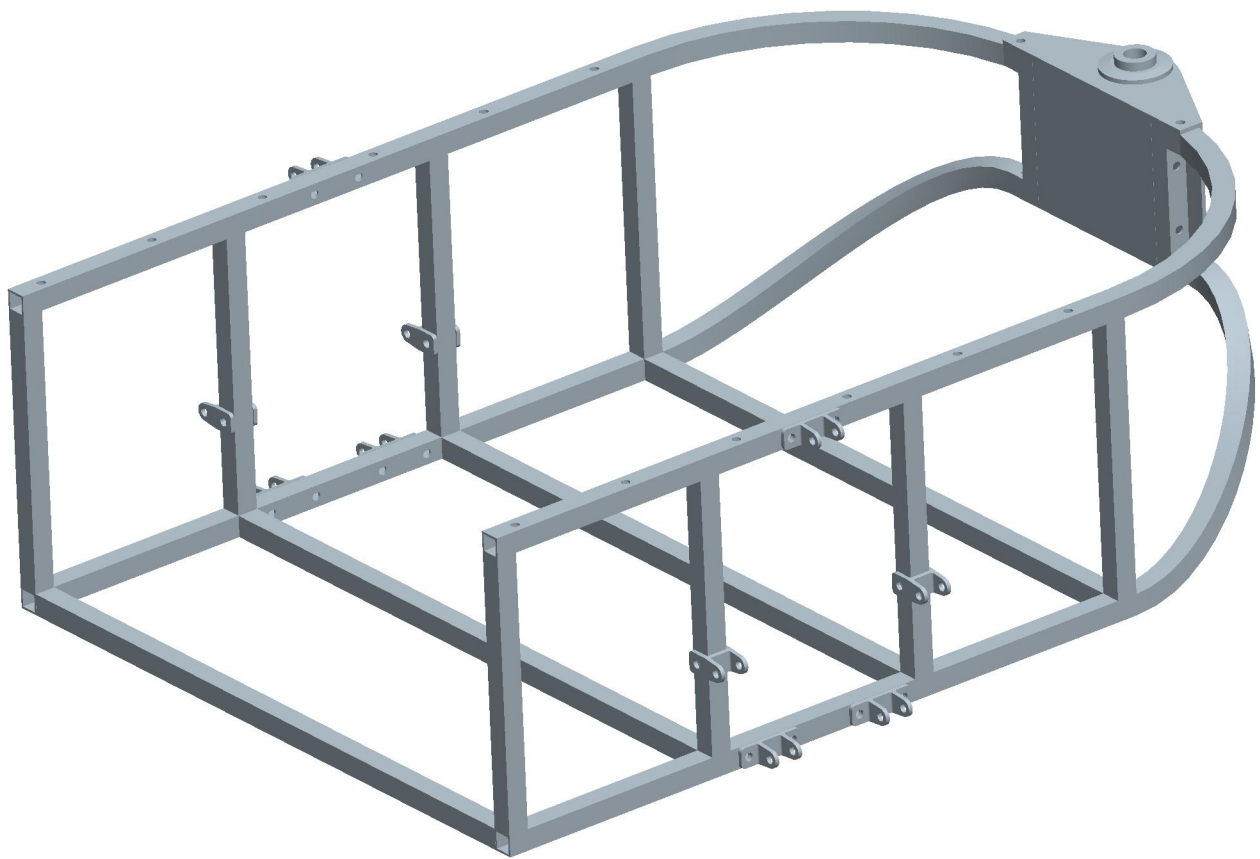

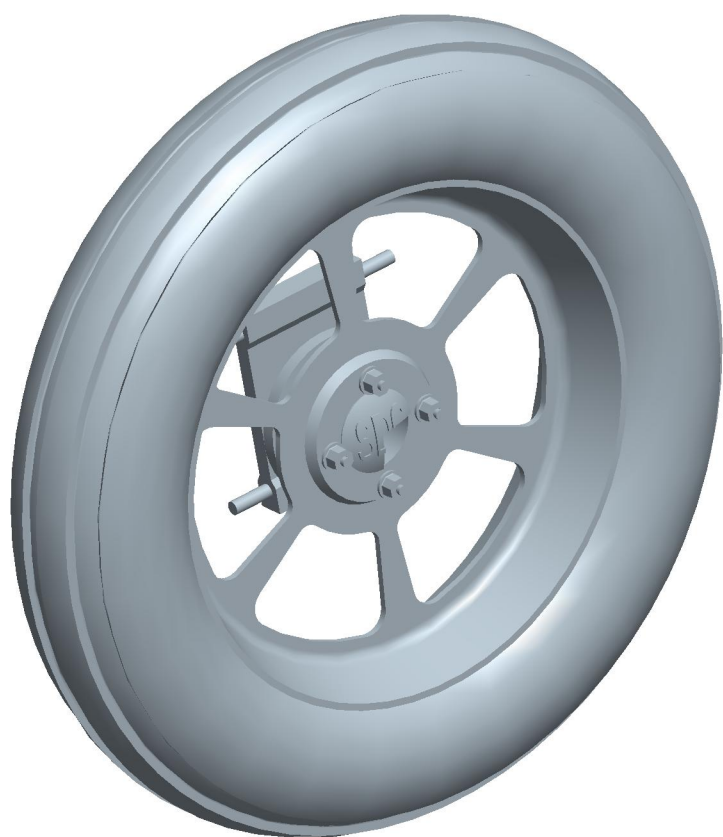

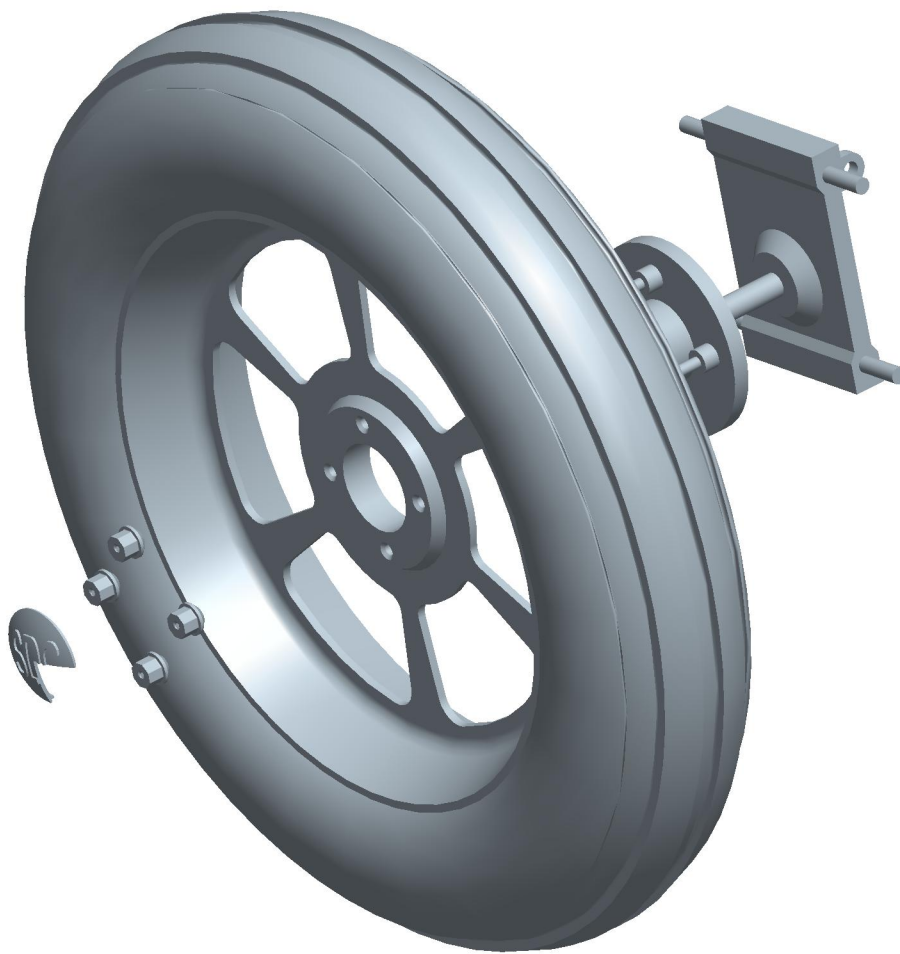

Explode State:Default Explode



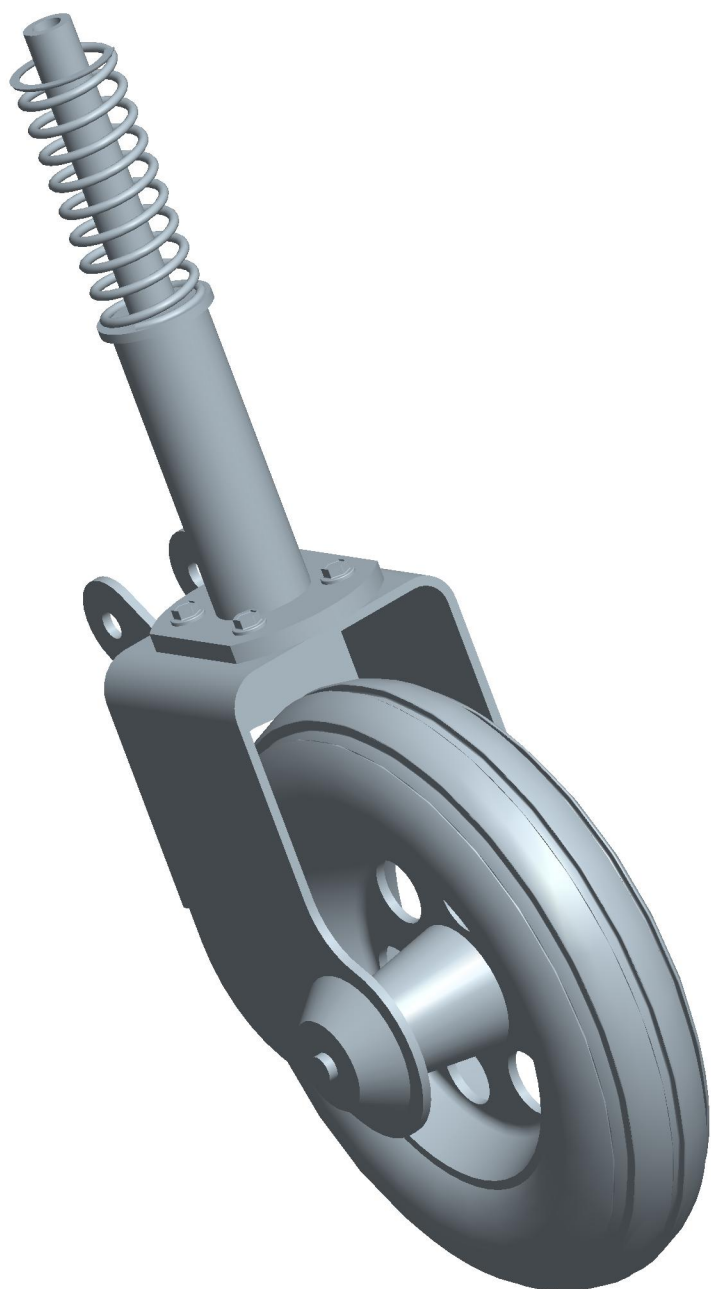

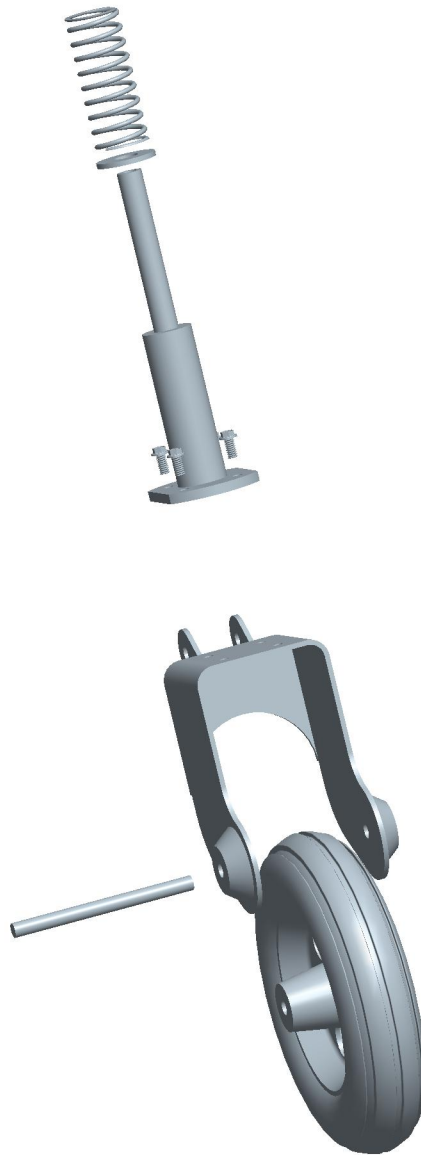

Explode State:Default Explode

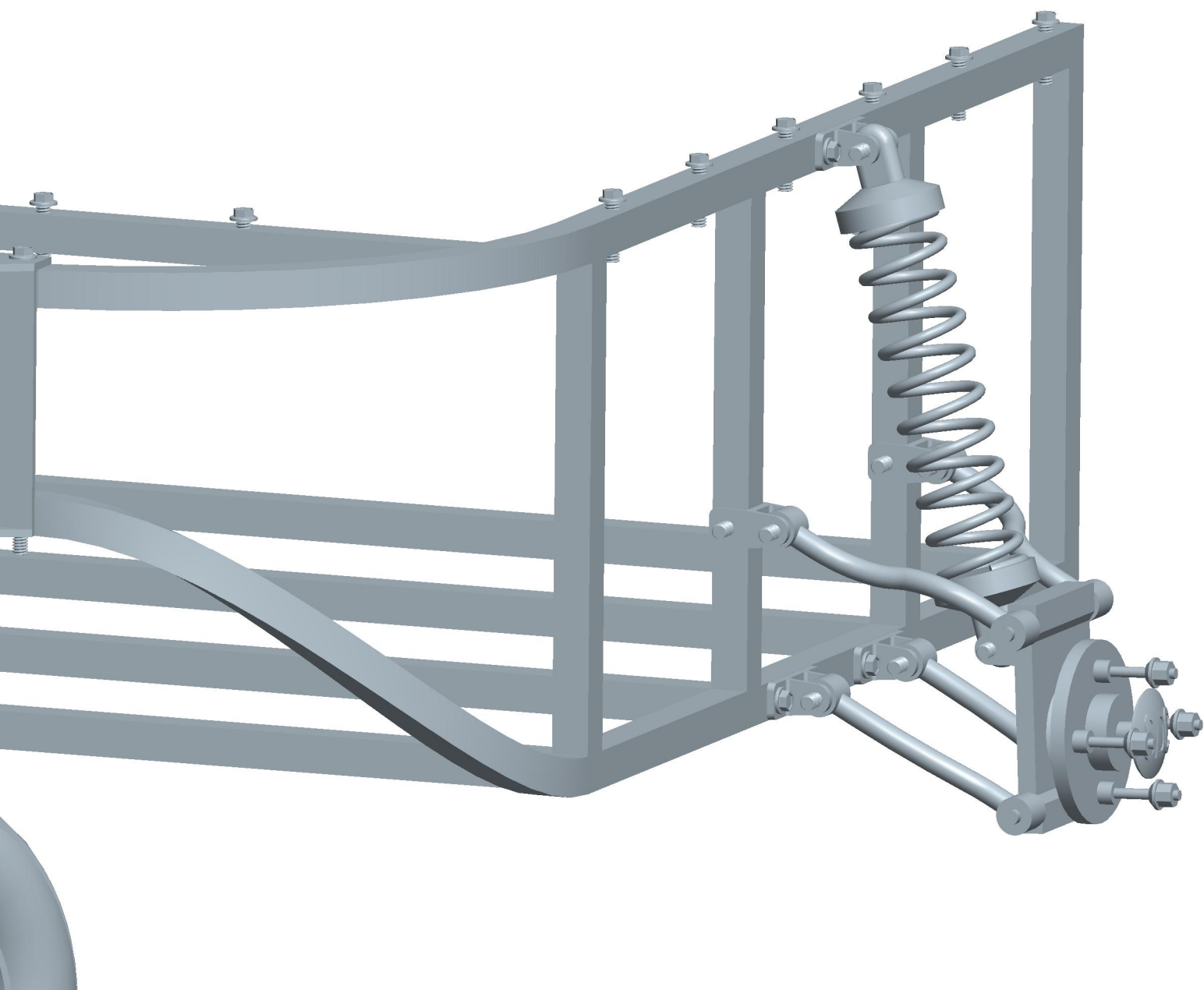

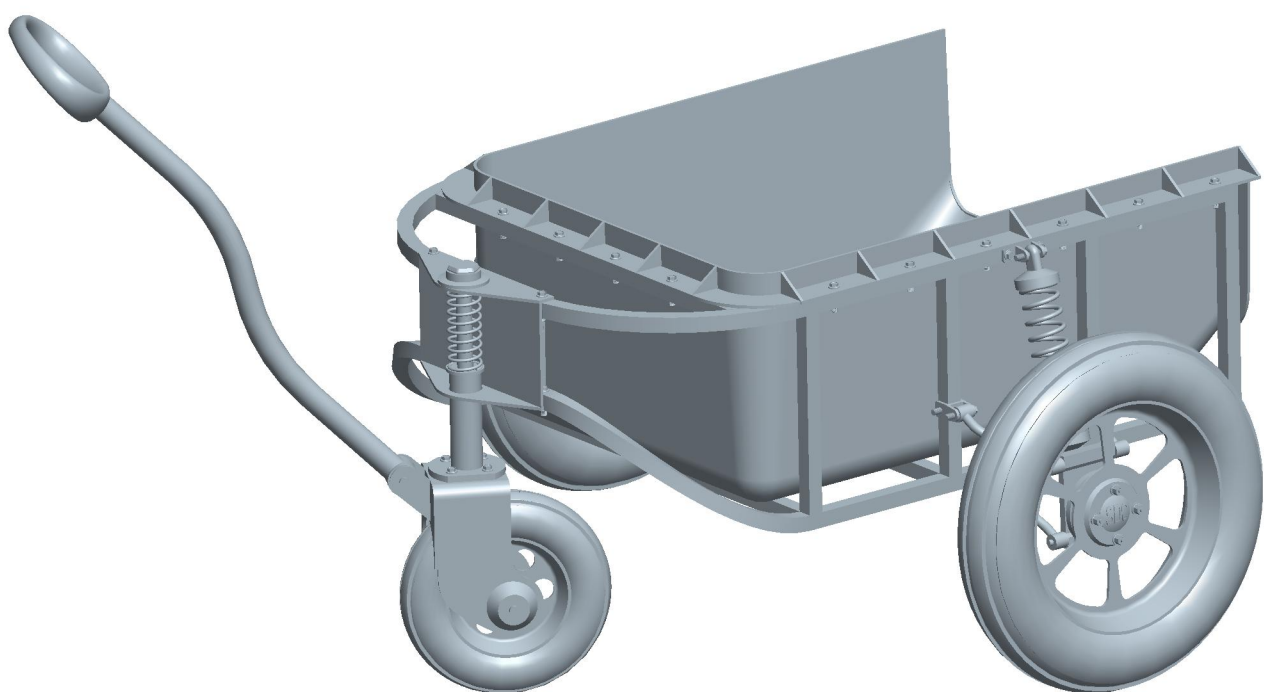

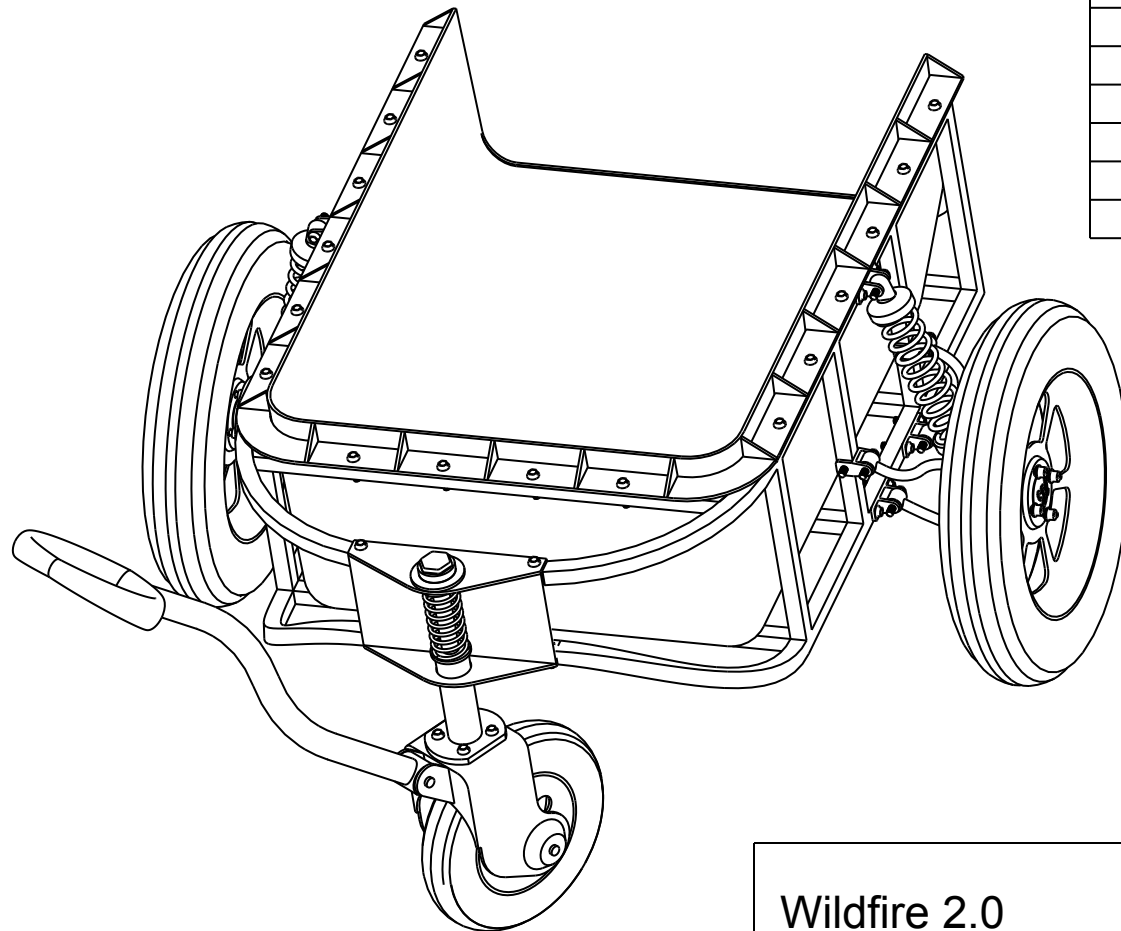

INDEX	Component Name	Component Type	QTY
1	ARM_LOWER	PART	4
2	ARM_UPPER	PART	4
3	CARGO	PART	1
4	CROSS_TUBE	PART	1
5	FRONT_WHEEL ASSEMBLY		1
6	H40	PART	36
7	H50	PART	16
8	HANDLE	PART	1
9	HANDLE_PIN	PART	1
10	MAIN_FRAME	ASSEMBLY	1
11	PILLAR_CAP	PART	1
12	SIDE_WHEEL ASSEMBLY		2
13	SPRING	PART	2

Wildfire 2.0 Advanced Tutorial	Wheel Subassembly	
	DRW FILE: CART	
	MOD FILE: CART_TOTAL	
	SCALE: 0.090	MATL: Various
	SDC Publications	DRW by: DSD
ProCad Engineering	DATE: 11-Apr-07	SHEET: 1 of 3
		TYPE: ASSEM

INDEX	Component Name	Component Type	QTY
1	HUBCAP	PART	1
2	LUGNUT	PART	4
3	MOUNT	PART	1
4	WHEEL	PART	1
5	WHEEL_AXLE	PART	1

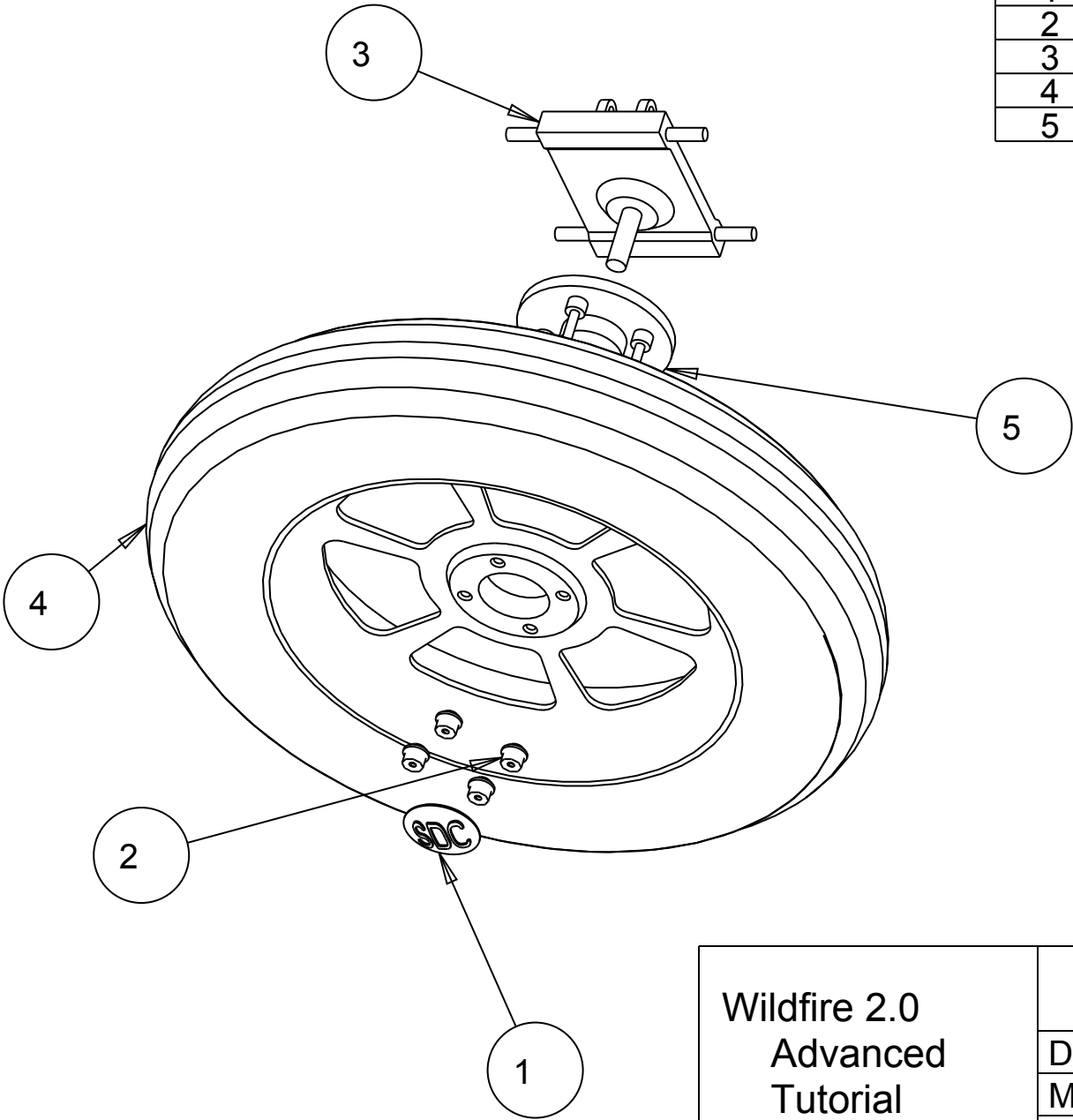

Wildfire 2.0 Advanced Tutorial	Wheel Subassembly	
	DRW FILE: CART	
	MOD FILE: SIDE_WHEEL	
	SCALE: 0.020	MATL: Various
SDC Publications	DRW by: DSD	SHEET: 2 of 3
ProCad Engineering	DATE: 12-Apr-07	TYPE: ASSEM

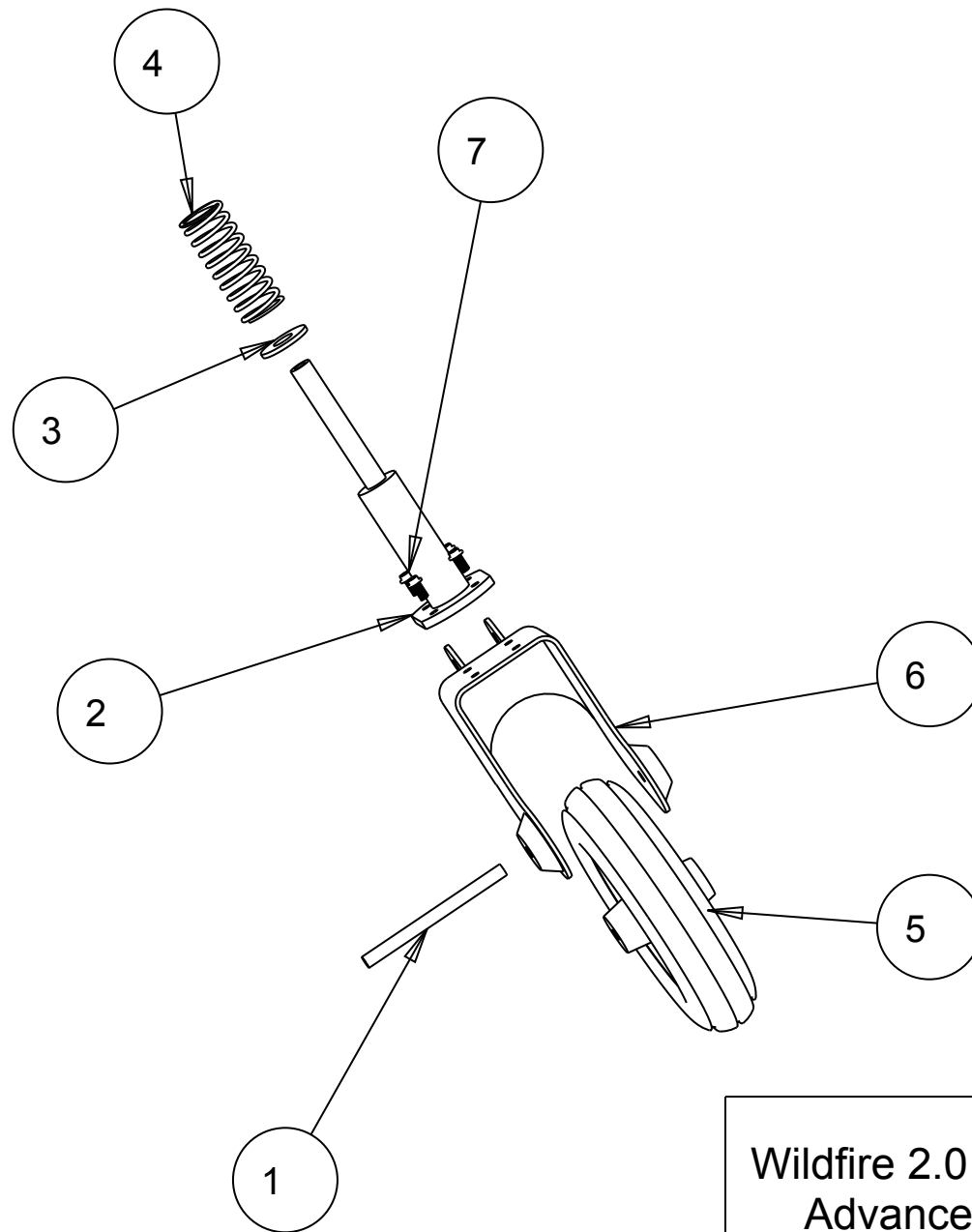

INDEX	Component Name	Component Type	QTY
1	FRONT_AXLE	PART	1
2	FRONT_PILLAR	PART	1
3	FRONT_SPR_PLATE	PART	1
4	FRONT_SPRING	PART	1
5	FRONT_WHEEL	PART	1
6	FRONT_WHEEL_BRACKET	PART	1
7	H20	PART	4

Wildfire 2.0 Advanced Tutorial	Front Wheel	
	DRW FILE: CART	
	MOD FILE: FRONT_WHHEL	
	SCALE: 0.120	MATL: Vaious
SDC Publications	DRW by: DSD	SHEET: 3 of 3
ProCad Engineering	DATE: 12-Apr-07	TYPE: ASSEM